WHEN YOU FINISH READING YOUR AFRO PASS IT ALONG TO A FRIEND

Real Estate For Sale 47

REDUCED $1,200.00 — 3 apartments — 3 baths. Club room. Can be used as Convalescent or Aged Home. Furnished with refrigerators, stoves, rugs etc. 4012 Bateman Avenue. MO. 4-7290.

Real Estate For Sale 47

WEST BALTIMORE — 6 rooms and bath, row home, oil heat, large bedrooms, paper and paint throughout, high ceilings, $40.00 monthly to good buyer. WI. 7-4825. Steinberg, Agent.

Real Estate For Sale 47

2 APARTMENTS — Woodhaven Avenue off Garrison Blvd. Modern, private entrance, finished basement, $1200.00 down. Will finance G.I., WI. 7-4825, Steinberg, Agent. MO. 4-6720.

NORTHERN'S AUTUMN SALE

$95 DOWN & UP

WILL FINANCE

FHA - CONVENTIONAL - VETERANS

VACANT IMMEDIATE POSSESSION

NORTHWEST—ASHBURTON

2970 DOLFIELD AVE. — Lovely home, 6 rooms and bath, porch front, hardwood floors, oil heat.

4016 GRANTLEY RD. — Corner, modern home. Storm windows throughout. Carpeting and drapes.

3707 COLUMBUS DRIVE. — Porch front, 6 rooms and bath, modern throughout.

2904 ANNELLEN RD. — Porch front, modern home, 6 rooms and bath.

3713 COLUMBUS DRIVE— Porch front, end of group, 6 rooms and Bath, beautiful club cellar.

3714 COLUMBUS DR. — Beautiful porch front, 6 rooms and bath, club cellar, air conditioned throughout.

3729½ BOARMAN AVE. — Beautiful porch front, 2 story home, 4 large bedrooms on 2nd floor.

4123 FAIRVIEW AVE. — Stone porch front, carpeting, drapes, hardwood floors, oil heat.

3708 WOODHAVEN AVE. — Beautiful porch front, 2-story home, 4 large bedrooms on 2nd floor.

3859 FOREST PARK AVE. — Beautiful stone porch front home, 4 large bedrooms, 2nd floor; Hardwood floors throughout.

WEST—EDMONDSON VILLAGE SECTION

777 GRANTLEY ST. — Beautiful corner duplex, 4 rooms and bath each floor. Private entrances.

3913 EDMONDSON AVE.—Porch front, 4 large bedrooms on 2nd fl. Excellent condition, oil heat.

717 GRANTLEY ST. — Beautiful porch front, 4 large bedrooms, oil heat.

357 DENISON ST. — Porch front, modern, only 7 years old, 5 rms and bath, club cellar, hardwood floors throughout.

756 GRANTLEY ST. — Porch front, 2 story, 8 rooms, hardwood floors, club cellar.

NORTHWEST—PARK HEIGHTS

4917 PALL MALL RD. — Stone porch front, 7 rooms and bath, hardwood floors, oil heat. Completely remodeled.

5325 W. COLD SPRING LANE — Outstanding corner home. Beautiful and modern in every detail.

2407 W. COLD SPRING LANE— Modern home, 6 rooms and bath, hardwood floors. Porch front, oil heat.

TRADE IN YOUR OLD HOME

NORTHERN BROKERAGE CO.

WI 7-7480 WI 7-7480

CHAMPION offers

MODERN LIVING

GROUP HOUSES

BUNGALOWS

VETS

NO MONEY DOWN

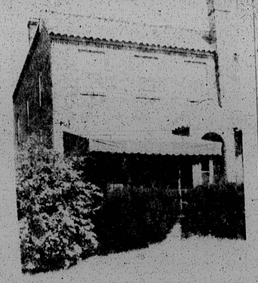

ANYONE: from $290 DOWN

CALL TODAY LE 9-4161

ASHBURTON

3102 DOLFIELD BLVD. — Marvelous home. Gladiolus club room.

4009 HILTON RD. — DUPLEX. 4 rooms and bath each floor. Separate entrances.

4111 CLARKMONT RD. — 6 large bedrooms, 2 baths, oil heat.

3 CLARKMONT RD. — Vacant, 6 rooms and bath, oil heat.

4116 GRANTLEY RD. — Modern colonial.

4005 GRANTLEY RD. — 6 rooms and bath.

PARK LANE

2810 ELD PARK DR. — Low price on this 6 room home. Only $95 down.

2812 COLD SPRING LANE — Covered front porch, 6 rooms and bath.

FOREST PARK

4416 FAIRFAX RD. — Porch front DUPLEX 4 rooms and bath each floor. Separate entrances, oil heat.

4418 FAIRFAX RD. — Porch front, 6 rooms and 2 baths.

4122 FAIRVIEW AVE. — 3 lovely bedrooms, modern kitchens, can easily be converted to apartments.

4119 NORFOLK AVE. — 6 rooms. Many features.

4029 BOARMAN AVE. — Semi - detached brick, 6 rooms, 3 bedrooms.

3801 BONNER RD. — 4 bedrooms. Steam oil heat. Completely redecorated.

4403 BONNER RD. — ONLY 5 YEARS OLD. 6 rooms, tile bath, unit kitchen. Lovely cellar.

2811 PENHURST AVE. — Brick single. Carport. 6 rooms and bath. Fenced rear yard.

EDMONDSON VILLAGE

121 N. BILTON ST. — 4 bedroom home. Modern bath. Many extras.

504 MT. HOLLY ST. — Lovely 4 bedroom home. Hot water oil heat.

4306 NORMANDY AVE. — 4 bedroom home. 4 MASTER BEDROOM SUITE.

500 LINGLEWOOD ST. — 4 bedrooms. Lovely breakfast room.

439 MT. HOLLY ST. — Lovely home, 4 bedrooms, 1½ tiled baths.

518 MT. HOLLY ST. — DUPLEX. Each 4 rooms and bath with extra bath in cellar.

CHAMPION REALTY INC.

Real Estate For Sale 47

MARGARET M. PENN

PROPERTY MANAGEMENT

REAL ESTATE FOR SALE OR TRADE

LO. 6-9235

ONLY $8,200 - 12 YRS. OLD

3004 GRANTLEY RD.

6 room brick porch front row. Living room, dining room, and unitized kitchen. 2nd floor 3 bedrooms and bath. Club basement. Oil heat. Down payment $300.

JOSEPH R. DASHER

BROKER APPRAISER

MO. 4-2289

ASHBURTON BRICK HOME

CORNER, CUSTOM BUILT

Center hall, lge. liv. rm., picture window, marble fireplace, din. rm. leading to patio facing on landscaped garden. Paneled den. Unit kit, tile powder rm., 4 lge. bedrms. with built-ins. Walk-in closets, 2 modern tile baths, lge. pine club basement. Fireplace, bar with running water, game rm., 2 tile porches, 2-car brick gar.

KOPERBERG REALTORS

LI. 2-8344

Real Estate For Sale 47

DUPLEXES

ALL SECTIONS

FOREST PARK — 2 lovely 6-6 rm. apts. $14,000.00 G.R. $120.00

WINDSOR HILLS —Lovely Triplex

1st floor— 6 r. and bath

2nd floor—6 r. and bath

3rd floor— 5 r. and bath

ASHBURTON—Gorgeous Stucco Cottage — 2 beautiful 6 rm. apts. $16,000.00 G.R. $120.00

PIMLICO — Brick group Duplex — 2 - 4 rm. apts. $9950.00 G.R. $120.00

DUPLEXES

ALL SECTIONS ALL PRICES WE HAVE THEM.

Althea Peltz MU. 5-0020

LIBERTY HGTS. AVE.

Modern Duplex Cottage. Air-Conditioned. 9 Rooms Each Floor. 2 Bath. 3 Powder Rooms. Modern Unit Kitchens with Dishwashers, Garbage Disposals, Washer & Dryer. Front and Back Porches. Beautiful Paneled Club Basement. 2 Garages. Nicely Landscaped. Owner's Sale. Reasonably Priced. Phone for Appointment.

CE. 3-4603

or EA. 7-9777

SUNDAYS

LA. 3-2804 or LA. 3-9595

Real Estate For Sale 47

ATTENTION HOME BUYERS

Houses, Bought, Sold, Rented, and Traded.

Complete Real Estate Services

THE PATTERSON PARK REALTY COMPANY, INC.

EA. 7-4718

CROCKETTE

BETTER HOMES FOR BETTER LIVING

4119 BOARMAN AVE.

NEWLY REDECORATED 2 story brick cottage with large living room, dining room, breakfast room, with wall to wall carpeting. 2 unit kitchens—2 tile baths, 3 spacious bedrooms. BEAUTIFUL LIVABLE CLUB CELLAR WITH BUILT IN BAR AND STOOLS—generous closet space—well-lighted patio with furniture, beautifully landscaped lot——2 air conditioners, draperies, enclosed back porch and many extras. OWNER ASSIGNED TO OVERSEAS DUTY — PRICE DRASTICALLY REDUCED.

MANY WITH LOW-LOW DOWN PAYMENTS

OTHER CHOICE LOCATIONS

WI. 5-5053

MARY CROCKETT—WI. 5-5053
E.D. GREGORY—MA. 5-3013
A. J. LYNUM—CE. 3-2013
J. HAMICK—WI. 7-3985
C. TINSLEY—EL. 5-7389

SEE THEM TODAY ☆ CALL SA. 7-4240

$ FROM 150 DOWN

NO CASH DOWN TO VETERANS

CHOOSE FROM 100 COMPLETELY REMODELED HOMES IN ALL SECTIONS

NORTHWEST

3926 OAKFORD AVE.

Porch front, 6 rooms and bath, knotty pine clubroom. Extra flush in basement, oil heat.

3635 DOLFIELD AVE.

Only 12 years old, 6 rooms and full tile bath, wall to wall carpeting, powder room in basement.

3104 SEQUOIA AVE.

Ashburton section. 6 rooms and bath. Hardwood floors, oil heat. Extra flush in basement.

3917 MULBERRY ST.

Porch front, 5 bedrooms, 2 baths. Hardwood floors, storm windows.

1102 DUKELAND ST.

Porch front, 6 rooms and bath. Unit kitchen, oil heat. Rear porch on 2nd floor. Completely renovated.

325 GWYNN AVE.

Porch front, 6 rooms and bath. Oil heat, automatic water heater. Fenced rear yard.

NORTHWEST

4004 GREENSPRING AVE.

Semi-detached, 6 rooms and bath. Extra flush and shower in basement, oil heat, hardwood floors. Ultra-modern.

106 S. MORLEY ST.

6 rooms and bath. Extra flush in basement, hardwood floors. Patio porch.

2530 W. COLD SPRING LA.

Porch front, 6 rooms, modern tile bath. Hardwood floors, oil heat.

2726 KINSEY AVE.

Porch front, 6 rooms and bath, automatic heat and hot water.

2921 WALDBROOK AVE.

3-story, porch front, 5 bedrooms and bath. Automatic heat and hot water heater. Beautiful rear lawn. Excellent for large family.

4029½ BOARMAN AVE.

Semi-detached porch front, 6 rooms and tile bath. Extra flush in basement. Oil heat. Venetian blinds. Sun parlor at the side of living room.

NORTHEAST

1761 MONTPELIER ST.

Buff brick, 6 rooms, kitchenette and bath. Gas range, hardwood floors. Extra flush in basement.

617 WILLOW AVE.

Corner. Stone porch front. 6 rooms, pantry and bath. Hardwood floors, club room.

1569 HOMESTEAD ST.

Corner porch front, 6 rooms and bath. Unit kitchen. Hardwood floors, oil heat, Venetian blinds. Built-in garage.

1737 HOMESTEAD ST.

Porch front, 6 rooms and bath. Full bath in basement. Oil heat, automatic water heater.

529 RICHWOOD AVE.

Semi-detached porch front, 6 rooms and bath. Hardwood floors, storm windows, oil heat. Knotty pine clubroom.

522 WINSTON AVE.

4 bedrooms, corner, porch front. Living room, dining room, den and kitchen. Full tile bath with shower. Hardwood floors. Powder room, in basement. Built-in garage.

YES! WE'LL TRADE IN YOUR OLD HOME!

LIFE REALTY INC. 211 W. FRANKLIN ST.

CALL DAILY & SUNDAYS

9 TO 9

SA. 7-4240

Real Estate For Sale 47

BEST DEAL EVER

NORTHWEST

2820 OAKFORD AVE.—$290 DOWN, NOTHING MORE TO PAY. Modern, porch front, 6 rooms, tiled bath, unit kitchen, 3 beautiful bedrooms. BUY LIKE RENT — MOVE RIGHT IN.

2502 OSWEGO AVE.—$190 DOWN, NOTHING MORE TO PAY. Modern, porch front, 5 rooms, oil heat.

2202 MT. HOLLY ST. — Near Gwynns Falls Pkwy., beautiful brick semi - detached home, 6 spacious rooms, hardwood floors up and down, tiled-bath, unit kitchen. $190 DOWN, NOTHING MORE TO PAY AND MOVE RIGHT IN.

2507 SHIRLEY AVE. — Porch front, 6 large rooms, well cared for home. $290 DOWN.

TIME REALTY, INC.

1214 W. North Ave. LA. 3-8810

LOVELY BRICK COTTAGE

2314 MT. ROYAL TERRACE

Truly a mansion type brick cottage. Entrance foyer, huge living room, dining room, den, sun parlor, unit kitchen on 1st floor. 4 bedrooms and 3 lovely baths plus finished attic above. Hardwood floors throughout, oil hot water heat, 2-car brick garage with slate roof are just a few of its numerous features. Its beautiful grounds overlook Druid Hill Park. Call today on this one!

Reduced to $15,900

LEADER REALTY

LE. 9-7933 Eves. & Sun. VA 3-0045

ROGER J. JOHNSON CO.

1951 W. NORTH AVENUE

LA. 3-7267

Evenings and Sundays, LA. 3-5564

Hours: 9-5 P.M. Saturdays, 9-1 P.M.

V.A. & F.H.A. LOANS ACCEPTED

EXCLUSIVE ASHBURTON SECTION

3802 GRANTLEY RD. — DETACHED FRAME 2 story. 1st floor reception hall, living room, dining room, kitchen, den (bar). 2nd. floor has 3 bedrooms and tile bath, attic. Home has hardwood floors, hot water, oil heat, shower in basement, draperies, cornices, mirror in living room, barbecue pit, patio.

3814 COPLEY ROAD — DETACHED 2 story frame. 1st floor, living room, dining room, kitchen, bedroom, tile bath with stall shower. 2nd floor has 3 bedrooms, sewing room and bath. Home has lovely hardwood floors, steam oil heat, club basement with powder room, patio. Lot size 50' x 150'.

3606 CALLAWAY AVENUE—Detached Stucco, 1st fl.—large living room and extra large dining room, modern unitized kitchen with disposal and dishwasher, breakfast nook and powder rm. 2nd fl.—4 bedrooms and bath, attic—2 rooms and bath, mirror in living room, alt. draperies, patio, custom-built brick barbecue pit, h.w. floors, h.w. oil heat, walls are pannelled in living room and dining room, beautiful shrubbery surrounding property.

NEW NEIGHBORHOODS

2862 WOODLAND AVE. — DETACHED — 1½ story shingle in excellent condition. 1st. floor has living room, dining area, kitchen, 2 bedrooms. Attic floor equipped for 2 bedrooms and bath. Hardwood floors, forced air oil heat, storm windows and doors, carpeting, air conditioner and draperies. Lot size 50x125. In excellent condition. EARLY POSSESSION.

4400 NORFOLK AVE. — Corner semi-detached brick, 2 story — 1st. floor has living room, dining room, large kitchen, and powder room. 2nd floor has 3 large bedrooms and modern ceramic tile bath. CLUB CELLAR, casement windows, carpeting, mirror in dining room, hardwood floors, baseboard, oil heat, storm doors.

4203 KENNISON AVE. — Detached, split level, 5 yrs. old (new), 1st level - spacious living room, dining room, modern unitized kitchen, 2nd level — 2 large bedrooms, ultra modern tile bath, 3rd level — 1 large bedroom with beautiful cherry wall to wall carpeting, carpeting for entire 1st level, steps leading to 2nd level, hallway on 2nd level plus both bedrooms. Hawaiian panelled club cellar, beautiful custom - built barbecue and patio in rear of property; all painted walls, enlarged front porch, property situated on very large lot with spacious lawn area. Truly the most beautiful house in entire section.

4607 FOREST PARK AVE. — Detached 2 story brick and clapboard. 1st. floor has living room, dining room, kitchen and powder room. 2nd. floor has 3 bedrooms and bath. Home has hardwood floors, gas heat, storm doors, draperies garbage disposal, dishwasher, club basement. Lot size 50' x 140'.

3818½ BELLE AVE.—2 story semi-detached brick. 1st floor has reception hall, living room, dining room, kitchen and powder room. 2nd floor has 3 bedrooms and bath. Hardwood floors, forced air oil heat, HOTPOINT DISHWASHER. VACANT.

2100 PRESSTMAN ST. — 2 story brick. 1st. floor reception hall, living room, dining room, unit kitchen, pantry. 2nd floor has 3 bedrooms and modern tile bath with shower, stippled walls, electric refrigerator, mirror in living room, washing machine, hardwood floors, steam gas heat, club basement with fireplace, storm doors, exhaust fan. EXCELLENT CONDITION.

4307 ELDERON AVE. — 2 story DETACHED COTTAGE. Asbestos shingle. 1st. floor has living room, dining room kitchen (unitized and new) powder room. The 2nd. floor has 4 bedrooms and tile bath, porch and playroom. This home also has hot water oil heat, slate roof. hardwood floors and is situated on a lot 75x150. IN EXCELLENT CONDITION.

1529 APPLETON ST. — Porch Front, 2 story. 1st flr.—living room, dining room, unitized kitchen, pantry; 2nd flr.—3 rooms and modern ceramic tile bath, knotty pine club cellar with bar, h.w. oil heat, h.w. flrs., 2 air conditioners, garbage disposal, cedarized closet, awning, corners and draperies, blinds, house in excellent condition.

Real Estate For Sale 47

DUPLEX, BRICK — 2661 Forest Park Avenue. 4 rooms, tile bath, each floor. Carpets, drapes, aluminum storm windows, screens, 2 car garage. Near schools and transportation and shopping. LI. 2-4847.

Real Estate For Sale 47

1319 N. ELLAMONT STREET — 6 rooms, 1½ baths, 3 bedrooms, steam oil heat, hardwood floors, front and rear porches, decorated. Small down - payment, long term mortgage. William Hecht, Realtor, 1213 S. Hanover Street. LE. 9-0270.

Real Estate For Sale 47

1934 CECIL AVENUE — 7 rooms, bath and pantry, 4 bedrooms, 2 rear porches, All FHA heat, renovated, small down - payment, long term mortgage. William Hecht, Realtor, 1213 S. Hanover Street. LE. 9-0270.

Real Estate For Sale 47

CHERRY HILL — Terra Ferma Road — Beautiful 3 full bedroom home, lovely condition, hardwood floors, storm windows and screens, modern kitchen, beautifully planted front and back lawns. Owner wants quick sale. Althea Peltz Realty, MU. 5-0020.

Real Estate For Sale 47

MUST BE SOLD. Make offer. "Owners Sale. 4 bedrooms. Modern brick bungalow. Unit kitchen. Clubroom. Shaded lot. 50 x 150. Near schools and shopping. Open for inspection Sunday 1 to 4 or by appointment. 4316 Elderon Avenue or Phone HU. 4-0300.

Real Estate For Sale 47

LOW DOWN PAYMENT. Northwest 6 rooms. Completely redecorated. Excellent condition. FO. 7-0734.

3400 BLOCK PIEDMONT AVENUE. Duplex. Excellent condition. LA. 3-8432.

REMODELED HOMES

$ FROM 150 DOWN

NO MONEY DOWN TO VETS

NORTHWEST BALTIMORE

837 N. BENTALOU ST.

Semi-detached, 6 rooms and bath. Extra flush in basement, hardwood floors, oil heat.

4005 SPRUCE DRIVE

Porch front, 6 rooms and tile bath. Oil heat, hardwood floors. Nearly new.

4022 BOARMAN AVE.

Semi-detached, 7 rooms and bath (4 bedrooms). Hardwood floors; rear yard. Newly renovated.

3112 PRESBURY ST.

Porch front, 6 rooms, pantry and bath. Oil heat, hardwood floors, automatic water heater. Modern kitchen.

13 S. BERNICE AVE.

Porch front, 6 rooms and bath, hardwood floors, oil heat, unit kitchen, Ceramic tile bath. Built-in garage.

3611 W. SARATOGA ST.

Porch front, living room, dining room, kitchen, spacious bedrooms, tile bath. Hardwood floors.

2862 W. LANVALE ST.

Semi-detached porch front, 6 rooms and bath, oil heat, automatic water heater, hardwood floors. Fenced yard.

3200 DORITHAN RD.

Porch front, 6 rooms and bath. Clubroom. Extra flush in basement. Hardwood floors. Modern. Large lot.

3922 CEDARDALE RD.

6 rooms and ceramic tile bath. Wall-to-wall carpeting. Extra flush in basement. Dream kitchen.

3100 SEQUOIA AVE.

Corner, porch front, 6 rooms and tile bath, oil heat, hardwood floors. Newly renovated.

3019 WINDSOR AVE.

WALBROOK SECTION

Porch front, 6 large rooms and bath, oil heat.

46 S. KOSSUTH ST.

Porch front, 1st flr., living room, bedroom, kitchen and bath. 2nd flr., living room, bedroom, kitchen and bath. Hardwood floors, oil heat.

129 S. MONASTERY AVE.

Porch front, 1st flr., living room with fireplace, dining room, modern unit kitchen. 2nd flr., 3 bedrooms and bath.

3617 W. LEXINGTON ST.

Corner, porch front. First floor, living room, dining room and unit kitchen; 2nd floor, spacious bedrooms and ceramic tile bath. Hardwood floors.

NORTHEAST

2564 ROBB ST.

Corner porch front, 6 rooms and bath. Extra flush in basement. Venetian blinds, storm windows and doors.

2627 AISQUITH ST.

Porch front, 6 rooms and bath, oil heat, hardwood floors. Extra flush in basement. Fireplace.

2618 ROBB ST.

Enclosed sun parlor porch front, 6 rooms and bath. Oil heat, automatic water heater. Fenced rear yard.

2633 E. BIDDLE ST.

Porch front, 6 rooms and bath, storm windows and doors. Oil heat. Extra flush and storage cabinets in basement.

620 RADNOR AVE.

Corner porch front, 1st flr., living room, dining room kitchen, kitchenette and pantry. 2nd flr., 4 rooms and bath. Hardwood floors. Extra bath in basement.

2622 KIRK AVE.

2-story porch front, 6 rooms and bath, oil heat, storm windows. Clubroom.

M. GOLDSEKER

"Baltimore's Largest Selection of Homes"

218 W. FRANKLIN ST. (Near) HOWARD

CALL DAILY & SUNDAY—9 to 9

MU. 5-3377