Dance lessons at McCulloh Project

The McCulloh Recreation Center is introducing a tap dance class for boys and girls of all ages to be held at the Cullob McCulloh Community Building, 1010 McCulloh St.

The classes will begin on Wednesday, Oct. 12 and continue for 14 consecutive weeks.

Registration begins Monday, Sept. 26. Further information may be obtained by contacting the recreation staff at McCulloh.

MACEO'S LOUNGE

INTIMATE ATMOSPHERE

Serving

BEER-WINES-LIQUORS

Baltimore's Newest and Prettiest

OPEN SUNDAYS

Maceo & Ruth Paysour, Proprietors — 1926 N. MONROE ST.

BALTIMORE AFTER DARK

On The Town

WITH THE PUB CRAWLERS

Three, two, one, zero . . . zoom . . . in orbit! That's it.

Gayliers, you've just witnessed the launching of the AFRO Pub Crawlers fabuloos "Favorite Barmaid Contest."

During the next five weeks, the Pub Crawlers Space Gliders will wing around the town in search of Baltimore's favorite lady at the fountain.

When we find her, with your help, she will be glad we did. Why? Well, you just dig this:

The barmaid who is declared Baltimore's favorite, according to your vote, will bask in the spotlight of fame and fortune, and that's no stage joke.

First place winner will take for the road.

* * *

AT MACEO'S the past set of brights and darks, it was "Happy Birthday" for the dean of Pub Crawlers, Sam Snowden longtime big wheel at the Salt Mines.

Celebrating his (he wouldn't say which) birthday, Mr. Sam received good wishes from a packed house. Loads of fine fixings, and liquid cheers reigned supreme.

Sam's special guests included Mrs. Christine Snowden, his wife; Mrs. Henrietta Barrett, Lawson Vessels, Samuel Armstrong, Miss Helen Fowlkes, Mrs. Margo Jones, Miss Peggy Wright, William Tilghman, Sgt. Charles Razon, Wardell Bunn, Mrs. Margaret Madden, Miss Kiky Johnson and Lewis Jackson.

At the row of tables, adorned by a beautiful bouquet of flowers from the AFRO, Sam and friends made merry.

* * *

THE NORTHEND is the house that is rapidly becoming the spot you can't pass up on Fields and his band.

* * *

THERE ARE two big deals on tap for the weekend, which should delight the hearts of insiders. First there is the "Biggest Show of Stars" winging into the Lyric tonight (Friday). Featuring two big performances, 8 and 10 p.m., the show is headed by Sam Cooke, supported by a band of big names in the show world.

Then tomorrow (Saturday) there's "Autumn Night" at the 5th Regiment Armory. A Cossack presentation, the show will feature cabaret, dancing, and free set-ups. Kicking off at 9 p.m., it will swing until 2 a.m.

That old clock called a halt to the crawl this seven, so the tour had to be cut short. However Crawlers will touch all all spots next seven and answer any questions you may have regarding the big barmaid contest.

'Til then, will dig you on the nightwatch.

LA. 3-7414 AIR CONDITIONED

CHINESE-AMERICAN RESTAURANT

1306-08 PENNA. AVE.

THE RED FOX

PROUDLY PRESENTS

MODERN JAZZ

AT ITS BEST

COUNT LANTZ QUARTET

Featuring "Miss Jazz Herself"

RUBY GLOVER • RUBY GLOVER

A TREAT IN STORE FOR ALL

1960 Morgan grad wins fellowship from the Ford Foundation

Augustin A. Doward, 1960 graduate from Morgan State College, has been awarded a 1960 Ford Foundation - Virgin Islands Fellowship to study public administration at the Graduate School of American University during 1960-61.

The program includes an internship with the Department of the Interior, under which department the Virgin Islands are administered.

Top Record Label Seeks Talent

East Coast Division of top Record Label seeks Vocalists, Combos for management and record sessions. Apply in person.

BROADCAST ENTERPRISES, INC.

807 N. CHARLES ST., BALTIMORE 1, MD.

3rd ANNUAL

AUTUMN FESTIVAL

Presented by THE DYNAMIC TRANSIT YOUNKERS

5th REGIMENT ARMORY

SAT., OCT. 1 – 9 P.M. to 2 A.M.

Featuring

Mobile registration unit in Cherry Hill Saturday

By ELMA OGLESBY

EL. 5-8413

The officers and members of the Cherry Hill Community Church (Presbyterian) wishes to thank all persons who participated and all persons who attended and helped make the Testimonial, last Wednesday, honoring the Rev. Edgar W. Ward, a big success.

A special thanks to the following Principals and their faculties: Mrs. Emma Payne, School 160; Mrs. Viola Wright, School 159; Mrs. Elizabeth Henderson, School 163, James Hite School 180; and William Parrott, School 164.

The Rev. Edgar W. Ward preached his farewell sermon on Sunday, Sept. 11, when he told the members and congregation not to be sad as they were "The Church.

All members of the Cherry Hill Community Church are Sept. 18 for the 11 a.m. service. Guest speaker will be the Rev. Fred M. Webber, General Presbyter. His sermon subject will be "Two Traitors."

* * *

THIS IS an opportunity for all unregistered citizens of Cherry Hill. You can register out here on Saturday, Sept. 17, between 9 a.m. and 5 p.m.

There is no Poll Tax to pay. The only qualifications are to have lived in Maryland for one year and be over 21 now or before Nov. 7. Come out to register and bring a friend.

* * *

MRS. LEVELT WILLIAMS former Anita Jones of Washington, D.C., and her year-old son, Michael are spending a few days visiting her mother and father, Mr. and Mrs. Leroy Jones, 606 Roundview Rd.

The next meeting of the Cherry Hill Republican Club at 8 p.m. at the Cherry Hill Community Church. Harry Oglesby, president and Mrs. Dorris Graham, secretary.

Our sympathy to the Wainwright family, 607 Hillview Rd. in the death of Mrs. Wainwright's uncle, William Taylor.

Program to watch for:

Dedication of Robes by Youth Choir No. 1 of Hemingway Temple on 1st Sunday in October. Several groups are invited to participate. Mrs. Katie Guyette director. Assistants are Mrs. Jessie Hemgan and Mrs. Julia Donaldson.

The Rev. Samuel A. Board is pastor.

Tourin' Turner

By E. S. McDANIEL

The Turner Health Committee has good news to about about.

We have just completed transactions for the acquistion of the property at 11 and 13 South Lane for the temporary home of the Turner Health Center, Inc.

We are still working toward building in the future on the

Tilghman and Mrs. Martha Jones. Boob were veteran members of the Union Baptist Church of Sparrows Point.

There will be a chicken dinner at the New Shiloh Baptist Church on Saturday, Sept. 24 from 12 noon until 6 p.m., Sponsored by the ladies of district V for the Annual Woman's Day.

Mrs. Selena Saunders, captain; Mrs. Mary Gwaltney,

Criminal Court Judge Joseph R. Byrnes.

Charged with the July 12 robbery of Stephen Bafaro, 2900 block Wyman Parkway, and the July 20 burglary of the Top Value Redemption Center in the 300 block N. Charles St., are:

Charles Bryant, 17, 200 block W. Carlton St.; Charles Dixon, 16, 1000 block W. Lexington St., and George Waters, 18, 200 block Poppleton St.

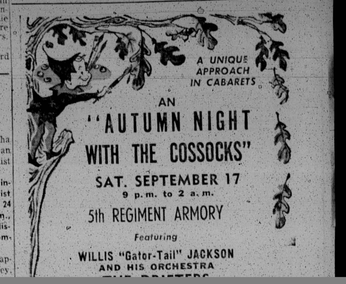

A UNIQUE APPROACH IN CABARETS

AN

"AUTUMN NIGHT WITH THE COSSOCKS"

SAT. SEPTEMBER 17

9 p.m. to 2 a.m.

5th REGIMENT ARMORY

Featuring

WILLIS "Gator-Tail" JACKSON AND HIS ORCHESTRA