Real Estate For Sale 44 Real Estate For Sale 44 Real Estate For Sale 44 Real Estate For Sale 44 Real Estate For Sale 44 Real Estate For Sale 44 Real Estate For Sale 44

FOR SALE

228 N. HILTON STREET
6 rooms and bath, 3 bedrooms. Porch front, Oil heat.

Darcy Realty—VA. 5-5635

SPECIAL — $200 DOWN TO ALL

$18 WEEK—N.W.—600 Blk. N. Denison St. Porch front, 6 rooms and bath, oil heat, beautiful condition.
$19 WEEK — N.W. — 2800 Blk. Winchester St. End of Group. Porch front, 6 rooms and bath, 1st class condition.
$17 WEEK — N.E. — 2200 Blk. Aisquith St. Porch front, oil heat, 5 rooms and bath, newly renovated.
$18 WEEK — 1700 Blk. E. 25th St. Porch front, 6 rooms, oil heat.
THESE HOMES ARE FOR VETS AND NON-VETS.
EVES. CALL MR. BLUM — FO. 2-8234

MAYFAIR REALTY CO. CH. 3-4002

BANNER OFFERS
2200 BLK. PULASKI ST.
Porch front, 5 rms., & bath. Priced for quick sale. FINANCE FHA.
LA. 3-8160 924 W. North Ave.

ASHBURTON — The most modern home on White Chapel Road. 3½ baths. Family club basement, with log burning fire place. Mod 2nd. kitchen. Living room, with real fire place and therma-pane picture window. Complete electric kitchen. Separate breakfast nook. Separate dining room. Many, many extras. Must be seen to be appreciated. Call owner for appointment. FE. 2-1940 or MO. 4-6535.

This Week Only
NO CASH NEEDED
1103 E. 20th STREET
FOUR BEDROOMS. Modern bath and powder room. Large yard with Page Fence. Hot water gas heat. Remodeled.
M. GOLDSEKER
218 W. FRANKLIN ST.
Call Any Day & Sunday From 9 to 9
MU. 5-3377

MRS. MOORE SAYS SEE THESE SPECIALS:
ONLY $50.00 Down

EAST
4705 Old York Rd. Vacant, semi detached, porch, oil heat. Large lawn. Newly papered and painted. Only $23.00 per week.

WEST
3833 Clifton — Vacant. Porch. Can be used for 2 families. Large lawn and heat. 7 rooms.
141 S. Hilton. 6 rooms, porch, oil heat. Newly decorated. Garages. A fine home.
722 N. Denison. Porch. 5 rooms. Very clean. Auto. heat.
2830 Oakford. Only 10 years old. Outstanding.

BERNICE MOORE
REAL ESTATE
WI. 7-4098 WI. 5-6296

BANNER OFFERS
3900 BLK. ANNELLEN RD.
Dolfield Blvd. Section — 11 yrs. old, porch frt., 6 rms. and tile bath, mod. unit kit., carpeting, drapes, many extras. Will finance FHA with min. down payment.
LA. 3-8160 924 W. North Ave.

M. GOLDSEKER

Opens The Gateway To Your Future Happiness!

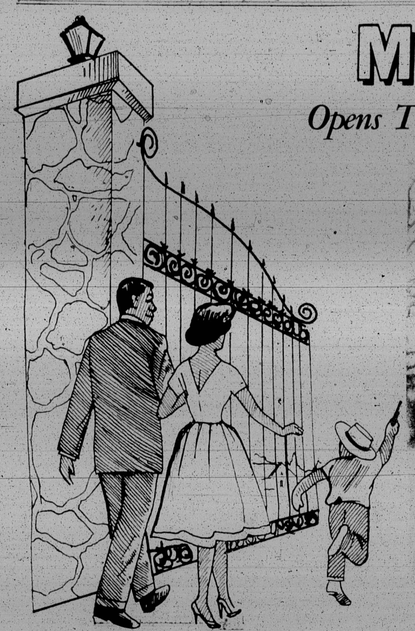

$150 FROM DOWN

NO MONEY DOWN TO VETS

NORTHWEST BALTIMORE'S FINEST HOMES

941 BELMONT AVE.
Semi-detached, porch front, 6 rooms and bath. Oil heat. Northwest Baltimore.

2625 N. HILTON ST.
Porch front, 6 rooms and bath. Hardwood floors, kitchen and tile bath. Rear porch, living room, kitchen and tiled bath. Hardwood floors. Oil heat. Private entrances to 1st and 2nd floors.

56 S. ELLAMONT ST.
Attractive bedrooms, automatic heating plant. Extra flush in basement. Built in garage.

15 N. CLIVER ST.
Porch front, 6 rooms and bath. Cedar-lined closets. Hardwood floors, oil heat. Brick garage.

93 ROSEDALE ST.
Porch front, 6 rooms and bath. Oil heat. Hendix washing machine, aluminum doors and storm doors.

3520 MONDAWMIN AVE.
Corner, 6 rooms and bath. Extra flush in basement, hardwood floors, oil heat.

402 MT. HOLLY ST.
4 bedrooms, porch front and bath. Clubroom, oil heat.

4101 FAIRVIEW AVE.
6 rooms and tile bath. Rear porch, oil heat, hardwood floors.

3112 PRESBURY ST.
6 rooms and bath. Oil heat, automatic water heater, hardwood floors.

13 BERNICE AVE.
Modern unit kitchen, hardwood floors, oil heat. Built-in garage.

2314 MOSHER ST.
Semi - detached cottage. 6 rooms and bath. Oil heat fenced rear yard.

4065 SPRUCE DR.
Porch front, 6 rooms and bath, oil heat, hardwood floors. Rear porch.

129 S. MORLEY ST.
Porch front, 6 rooms and bath, oil heat, rear porch.

2024 BRADDISH AVE.
Porch front, 6 rooms and bath, clubroom. Extra flush in basement. Garage.

3220 CLIFTON AVE.
Semi-detached, 6 rooms and bath. Automatic heat and water heater.

ASHBURTON

3300 DORITHAN RD.
Porch front, 6 rooms and bath. Clubroom. Extra flush in basement. Hardwood floors.

3128 SEQUOIA AVE.
2 story, fireplace, hardwood floors, unit kitchen. Knotty pine clubroom.

3922 CEDARDALE RD.
6 rooms and ceramic tile bath. Wall-to-wall carpeting. Extra flush in basement.

3700½ COLUMBUS DRIVE.
Semi-detached porch front, 6 rooms and bath. Knotty pine clubroom. Garage.

NORTHEAST BALTO.

227 AIKEN ST.
4 bedrooms. Porch front. Modern bath. Hardwood floors. Extra flush in basement.

2234 E. HOFFMAN ST.
6 rooms and bath. Unit kitchen. hardwood floors, oil heat. Large yard.

3620 GARRETT AVE.
4 bedrooms. Living room, dining room, kitchen and bath. Hardwood floors. Utility room in basement. Oil heat, automatic water heater.

2633 E. BIDDDLE ST.
Porch front, 6 rooms and bath. Extra flush in basement. Built-in garage. Cabinet, rear yard.

1227 N. DECKER RD.
Porch front, living room, dining room, attractive bedrooms, kitchen and bath. Clubroom.

1537 HOMESTEAD ST.
Porch front, 6 rooms and bath, oil heat. Extra flush in basement.

1211 N. ELLWOOD AVE.
1st fl. 3 rooms, kitchen and bath in basement. 2nd fl. 3 rooms and bath. Oil heat. Garage.

NO CASH NEEDED WHEN YOU TRADE

CALL DAILY AND SUNDAY
MU. 5-3377
FROM 9 TO 9

M. GOLDSEKER

Baltimore's Largest Selection of Qualify Homes

218 W. FRANKLIN ST. Near HOWARD

Real Estate For Sale 44

1 APARTMENTS — Woodhaven Avenue. Forest Park Section. $400.00 down. Easy terms. WI. 1-4825. H. Steinberg. MO. 4-6720.

LYNDHURST — All comforts. 4 bedrooms. 2 baths. Hot water heat. LO. 6-6296. LO. 6-6278. G.I. or F.H.A.

600 Blk. N. Hilton St. Unit Blk. S. Monastery Ave. 400 Blk. Lyndhurst St. 2 - 4 bedroom properties. 923 N. Carrollton Ave.—Apt.

TRULY HATCHETT
12 E. Pleasant St.
LE. 9-9045
Eves. MA. 3-7628 6-8 P.M.

EAST
1048 N. DURHAM
5 rooms, bath. Freshly papered and painted. Heat. $12.00 per week.
LA. 3-8810

FOREST PARK
3800 Blk Bonner Road
Cottage, 3 Apts., Bargain

PIMLICO
2800 Blk Boardman Ave. 2 apts.
2800 Blk Oakford Ave. 2 apts—Bargain
2400 Blk. Coldspring Lane—Cor. Brick 6 rooms, bath, extras

LOUIS SOBOL
Realtors RO. 4-2490

WINDSOR HILLS
WEST FOREST PARK
WAKEFIELD ROAD — 4514 — Close to new Social Security Building Owner is offering for sale a two-story frame cottage. Four (4) bedrooms, tiled bath: Living room 12' x 27' with open fireplace. Modern kitchen and pantry. Hot water heat. Oil. Three (3) car garage. A-1 condition. Close to Leakin Park and Hillsdale Golf Course, schools and bus. Immediate occupancy. Price $14,500.00 and G.R. Inspection by appointment only. Phone from 4 P.M. to 10 P.M. and all day Saturday and Sunday. Liberty 2-2528 Also Saratoga 2-5139.

SPECIAL
$95 DOWN
1705 HOMESTEAD ST. Brick porch front. 6 rooms and bath, oil heat. Excellent condition. Immediate possession.

AMERICAN REALTY CO.
1225 Cathedral St.
SA. 7-0646

WINDSOR HILLS
2 Story spacious cottage. 4 Bedrooms, 2 Baths, oil heat, 2 blocks to bus, extras, F.H.A. Approved.

ROGAN REALTY CO.
RO. 4-7935

THE ALAMEDA
First Time Offered
5213 THE ALAMEDA — A 3-Bedroom brick bungalow. Storm windows, storm doors, full basement, large fenced yard with shade trees, beautiful view, excellent condition. Agent.
EA. 7-1700

VACANT
$95 DOWN
MOVE IN TODAY.
2523 E. BIDDLE STREET
2 story, porch front, 6 rooms and bath. Oil heat.

AMERICAN REALTY COMPANY
1225 Cathedral St.
SA. 7-0646
Eves. and Sun. OL. 3-5368

VACANT
2841 PARKWOOD AVENUE
Beautiful, newly renovated. 2 story, 2 complete apts., 6-room brick dwelling with garage. Gas fired furnace. Reasonable. Will finance.

LORD BALTIMORE REALTY CO.
SA. 7-6190
Eves. FO. 7-3359

WISE PEOPLE never fail to READ and USE the AFRO CLASSIFIED SECTION to BUY - SELL - TRADE and SAVE!
Get the Wise Habit and call
MUlberry 5-6015
For Quick Results!

Real Estate For Sale 44 Real Estate For Sale 44 Real Estate For Sale 44 Real Estate For Sale 44 Real Estate For Sale 44 Real Estate For Sale 44 Real Estate For Sale 44

CHOOSE FROM OVER 100 REDECORATED HOMES
$100 FROM DOWN
NO MONEY DOWN to VETS

NORTHEAST

1645 NORMAL AVE.
Porch front 6 rooms and bath Extra flush in basement. Hardwood floors, automatic heat and water heater. Storm doors and windows.

1722 MONTPELIER ST.
7 rooms and bath. Extra flush in basement. Oil heat. Clifton Park section.

1121 BONAPARTE AVE.
Porch front. 4 rooms, 1st floor; 3 rooms and bath, 2nd floor. Oil heat.

NORTHWEST

4029½ BOARMAN AVE.
Semi-detached, 6 rooms and bath. Hardwood floors, oil heat. Extra flush in basement.

2016 BRADDISH AVE.
6 rooms and tile bath. Extra flush in basement. Built-in garage.

2917 CLIFTON AVE.
Suitable for 2 apartments. 4 rooms and bath each floor. Oil heat. Fenced rear yard.

2625 N. HILTON ST.
4 Bedrooms, Hardwood floors. Oil heat. Newly renovated.

44 S. KOSSUTH ST.
Porch front dulpex. 3 rooms and bath each floor. Hardwood floors, oil heat.

2023 N. LONGWOOD ST.
Porch front, 2 apartments, separate entrances, oil heat, rear porch, fenced yard.

4029 FAIRFAX RD.
2 story, 7 rooms and bath. Knotty pine clubroom. Extra flush. Garage.

4116 FAIRVIEW AVE.
Porch front, 6 rooms, pantry and bath. Hardwood floors. Carpeting. Oil heat. Garage.

2910 BELMONT AVE.
Porch front, 6 rooms and bath. Hardwood floors, fenced rear yard. Automatic heating plant automatic water heater. Gas range.

NORTHWEST

3440 DOLFIELD AVE.
Corner, porch front, 6 rooms and bath. Complete bath and knotty pine clubroom in basement. Garage.

3006 W. LANVALE ST.
Porch front, 6 rooms and bath, oil heat, garage.

3215 PIEDMONT AVE.
4 bedrooms, unit kitchen, tile bath, oil heat, porch front.

2421 COLD SPRING LANE
Porch front, 6 rooms and tile bath. Oil heat. Extra flush in basement. Hardwood floors.

2107 MT. HOLLY ST.
2 complete apts. 5 rooms and bath each apt. Separate furnaces, water heaters, gas and electric meters.

4016 BONNER RD.
Porch front duplex. Separate entrances, oil heat, hardwood floors, fenced yard, garage.

3137 SEQUOIA AVE.
2 story, porch front. Unit kitchen, wall - to - wall carpeting. Knotty pine clubroom, powder room.

4159 FAIRVIEW AVE.
6 rooms and bath. Club basement. Hardwood floors, 2-car garage. Oil heat.

4114 WOODHAVEN AVE.
2 apartments, porch front, 3 rooms and bath each apt. Private entrance to 2nd floor, oil heat.

3303 SPRINGDALE AVE.
4 bedrooms. At Lake Ashburton. Cottage. Panelled room and bath in basement. Garage.

3305 BLOOMINGDALE RD.
Porch front cottage. 8 rooms. 2 kitchens, 2 baths and powder room. Oil heat.

FIRST REALTY
3132 W. NORTH AVENUE

CALL ANYTIME—9 to 9
EVERY DAY & SUNDAY
WI. 7-1500

WINDSOR HILLS
4412 WAKEFIELD RD.
3 Bedroom Cottage, bus service at door, price reduced to $8,300. G.R. 890. Call Mr. Lewis. LI. 2-1790.

W. Burton Guy & Co.
Realtors
11 E. Chase St.
MU. 5-4084
We Multiple List.

BRING US YOUR HOME PROBLEMS
SALE - RENTAL
FINANCING

ROBERT A. LEE

Houses for sale all sections of city and suburbs. Small down payment. This week's special is
2028 W. FAYETTE ST.
3739 OVERVIEW RD.
3711 OVERVIEW RD.
2919 RIGGS AVE.
1 N. SMALLWOOD ST.
1723 W. LEXINGTON ST.
683 W. MULBERRY ST.
Many others to select from.

WINSTON REALTY CORP.
614 N. EUTAW ST.
SA. 7-4222
MU. 5-0624
Sundays and Eves.
LA. 3-3368

CHAMPION
EXTENDS
EASTER GREETINGS
TO EVERYONE

3924 BAREVA ROAD—End of group. Clubroom.
4020 GREEN SPRING AVE. — Semi-detached cottage. Club cellar.
4104 ALTO RD. — Brick and Redwood Ranch Home.
506 NORMANDY — Deluxe, 3-bedroom home.
2302 SOUTHERN AVE., WILSON PARK — Beautiful cottage.

VETS NO MONEY DOWN
From $290 DOWN
TO ANYONE
CHAMPION
LE. 9-4161

VETERANS
NO MONEY DOWN $14 WEEK

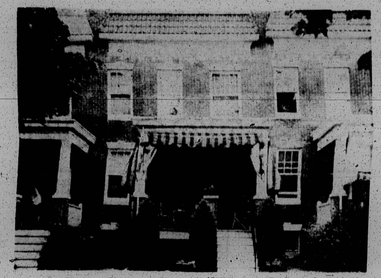

4 S. MORLEY ST. — Porch frt. 2 story 1st. fl., living room, dining room, dinette, and unit kitchen with gas range. 2nd fl., 3 bedrooms and bath, automatic heat.

3006 W. LANVALE ST. — 2 story enclosed porch front. 1st fl., living room, dining room, unit kitchen. 2nd fl., 3 bedrooms with large closets and bath, automatic heat.

4029 FAIRFAX RD.—Porch front, living room, dining room, breakfast room, unit kitchen, 3 bedrooms and modern bath. Hardwood floors. KNOTTY PINE CLUB BASEMENT. Extra flush in basement. Garage.

1710 E. 25th ST.—Porch front, 6 rooms and bath. Automatic water heater, automatic heat. Aluminum storm windows and doors, GARAGE.

1722 MONPELIER ST.—Porch front. 1st fl., 4 rooms, 2nd fl., 3 bedrms. and bath. Hardwood floors. Extra flush in basement. Oil heat, automatic water heater.

ATTENTION VETS: VETERAN LOANS
END ON JULY 21, 1960 — BETTER HURRY AND BUY NOW BEFORE IT'S TOO LATE!

4 S. Morley St. 52 S. Culver St.
2016 Braddish Ave. 3006 W. Lanvale St.
1710 E. 25h St. 1722 Montpelier St.

FIRST REALTY CO. — 3132 W. NORTH AVE.
CALL 9 TO 9
WI. 7-1500

This Week Only
NO CASH NEEDED
163 S. HILTON ST.
Porch front, 6 rooms and bath, oil heat, renovated.
M. GOLDSEKER
218 W. FRANKLIN ST.
Call Any Day & Sunday From 9 to 9
MU. 5-3377