COMING EVENTS

APRIL 6-16
PALMA Treasure Chest at Lafayette Mkt., 1 to 6 p.m. daily.

APRIL 9-24
Exhibition of Cecile Baer's work at Baltimore Museum of Art, Wyman Pk. Dr. near St. Paul St.

APRIL 9 — MAY 15
Exhibition of Adja Yonker's 23 pastels and gouaches at Baltimore Museum of Art, Wyman Pk. Dr. near St. Paul St.

NO MONEY DOWN
99c Per Week
AUTO RADIO
AS LOW AS $39.95
MUSIC LOVERS FM
For Your Car Radio
DRIVE-IN FAST CAR RADIO REPAIRS
LE. 9-5281—LE. 9-0662
20th Century AUTO RADIO
914 CATHEDRAL ST.

APRIL 12 — JUNE 17
Dianeyland Contest for AFRO newsboys. Help your favorite carrier to win a free trip by giving him your subscription.

APRIL 15
Oakwood College Chorale of Huntsville, Ala., at Berea Temple, Madison Ave. and Robert St., 8 p.m.

Federal income tax deadline. Don't worry. If you don't get in touch with them, they'll contact you.

APRIL 16
North Carolina College choir presented by Alumni Association, Baltimore Chapter, at John Wesley Methodist Church, North Ave. and Bloomingdale Rd., 8 p.m.

Three hundred U.S. Army Reserve officers will attend a seminar on "Fourth Dimensional Warfare" at 9:00 a.m. at Hunter Hall, Ft. Holabird.

APRIL 17
The Passion Singers will perform "Calvary," a cantata based on the life of Christ, at Bethel AME, Druid Hill Ave. and Lanvale St., Easter Sunday, 4:30 p.m.

* * *

Town Choir in concert at Union Baptist Church, Druid Hill Ave., near Dolphin St., 5 p.m.

"Christ is Risen," in song at Jerusalem Temple No. 4 by the Two Choir, at Union Baptist Church, 1200 block Druid Hill Ave., 5 p.m.

Lyric soprano, Miss Elaine Taylor at Ebenezer AME Church, Montgomery near Charles St., 3 p.m.

"The Great Sins of Omission" will be the subject of a talk before the Baltimore Ethical Society at 11 a.m. at 1017 North Charles St., by Dr. Benjamin Miller, associate reader of the New York Society for Ethical Culture.

APRIL 19
Testimonial for the Rev. Harrison J. Bryant, pastor of Bethel AME Church for 10 years, sponsored by Citizens' Committee for Bryant for Bishop and Bethel AME Church, at Druid Hill Ave. and Lanvale St., 8:30 p.m.

"Years to Remember," a series of films on Africa at Pratt Library, Forest Park Branch, 8:15 p.m.

"Picking Up the Pieces," an illustrated lecture at the Baltimore Museum of Art by Denys P. Myers, 8:30 p.m.

APRIL 19-23
Council for Exceptional Children, annual convention in Los Angeles, Calif.

APRIL 20
Securities Incorporated will sponsor a visit to the nation's financial heart in New York City. Round trip tickets sell for $6.25 and information on the trip may be had by calling the office at Madison 3-6348.

* * *

"Cuba Castro and Confusion," a lecture by Karl Meyer, editorial writer, at Pratt Library, Central, 12:30 p.m.

Passover Seder led by Rabbi Ernst Conrad plus turkey dinner at Reisenshin House, 21 W. Preston St., 6:45 p.m. Reservation by noon April 18.

APRIL 20-23
National Council of Teachers of Mathematics, 39th annual convention at Statler Hilton Hotel, Buffalo, N.Y.

APRIL 21
Womanpower meeting at 1424 Pennsylvania Ave., 9 p.m.

Jane Addams Centennial at Sheraton Belvedere by Women's International League for Peace and Freedom, 7 p.m.

APRIL 21-23
Department of Classroom Teachers, Northeast Regional Meeting, Syracuse, N.Y.

APRIL 22
Dunbar High Class of 1940 meets 8 p.m. at 3705 Boarman Ave., Mrs. Dorothy Strickland Ingram, chairman. Phone FOrest 7-4341.

APRIL 23
Bill Doggett, Tiny Grimes and Doris Gage, featured at the Cossocks extravaganza at 5th Regiment Armory, 9 p.m. to 2 a.m.

"Get Acquainted Gathering," for single men and women at Fellowship House, 8 p.m.

APRIL 24
Provident Hospital Ladies' Guild Tea at Frederick Douglass High School, Gwynns Falls Pkwy. and Pulaski St., 4 to 6 p.m.

* * *

TEA AND BAND recital featuring Bill Weems and his Band sponsored by Annie Anderson Association at YWCA, 1912 Madison Ave., 3 to 7 p.m.

MAY 1
Women of Knox Presbyterian Church will present Eastside Community Choir in 5 p.m. recital at the church, Broadway and Biddle St.

Ambrose Smith presents the Town Choir in a recital at Sharp St. Memorial Methodist Church for the benefit of the Renovation Fund. William H. Wright is director and Mary West Jones will be the narrator.

* * *

Queen Esther Day services, A and A Scottish Rite OES, at Gillis Memorial Community Church, Calhoun and Mulberry Sts., 4 p.m.

Civil War relived during 4th annual Potomac North - South Skirmish at Fort Meade rifle range, 1 p.m.

The Rev. Lucius Brown of Washington, D.C., guest speaker at Islamic Temple No. 6, Wilson St. near Druid Hill Ave., 2 p.m.

"The Heiress," by the Arena Players at Arena Playhouse, 8:30 p.m.

APRIL 27
"Dilemmas of American Foreign Policy," by Dr. Robert Tucker of Johns Hopkins University, Pratt Library Central, 12:30 p.m.

Dr. William B. Tucker, director of Pulmonary Disease Service, Veterans Administration guest speaker at 56th annual meeting of Md. Tuberculosis Association at Harundale Mall.

Report meeting at Fellowship House, 21 W. Preston St., 7:30 p.m.

APRIL 28
Selective Service Qualification tests at Johns Hopkins University and Morgan State College in Baltimore.

APRIL 29-May 1
Department of Elementary School Principals annual, conference at Carrel Hall, Annapolis on "The Role of the Principal in a Program for the Gifted Child."

APRIL 30
Maryland Association of Future Homemakers of America State Meeting at University of Maryland.

The Howdy Doody Road Show, featuring Clarabelle, Zippy and Chief Featherman at Polytechnic Auditorium sponsored by the Baltimore Chapter of Jack and Jill of America from 1:3:30 p.m.

MAY 1
Business and Professional Women's Federal Savings and Loan Association, 1 p.m.

Arena Players will present 'The Heiress'

"The Heiress," the dramatic story of a shy sensitive girl driven to cruelty and self-assurance by a sardonic father and a fortune-hunting fiance, will open at the Arena Playhouse, Druid Hill Avenue Branch, YMCA, April 22, as a presentation of the Arena Players.

This Broadway hit play, which Ruth and Augustus Goetz based on the famous novel by Henry James called "Washington Square," will continue here through April 24. Each performance will be at 8:30 p.m.

* * *

NANCY BERRY will be seen in the leading role of the awkward unloved Catherine Sloper, played in New York and Hollywood respectively by Wendy Hiller and Olivia de Havilland. Beverly Bunell will play Catherine's sardonic father who threatens to disinherit her if she accepts her only chance at love and marriage — with a suave fortune - hunter.

ROBERT RUSSELL will portray the young man who proves the judgement to the elder Sloper to be correct, by jilting Catherine when he discovers the parent's intentions. Other roles in the drama, which build to a taut climax in which Catherine finally gets a bitter-sweet revenge against the young man, will be acted by Vacuntess Payne, Joyce Smith, Jimmie Bell Clay, Joyce Williams and James Dow.

Chick Webb to give program

A special program, "Holiday in Fun," is being held Easter Monday at 10:30 a.m. in the Chick Webb Center.

Activities will include track and field events, bunny hop, family swim.

Boys and girls to participate must register at the center, 623 N. Eden St., at 10:30 a.m. Adults who will participate do not have to register.

The Chick Webb Center will have its annual Talent and Fashion Show Thursday at 8 p.m.

Harris, Liston in TV bout

Heavyweights Roy Harris and Sonny Liston, leading contenders for national honors, will clash in a 10-round bout at the Coliseum Monday, April 25.

The Associated Boxing Club, sponsor, has announced the bout will be on closed circuit TV with the Baltimore area blacked out.

Backing up the featured battle of heavies will be a preliminary card of 36 rounds of action.

Y cards to 3

Melvin Thomas, executive secretary of the Barracula's Club, recently presented YMCA membership cards to Joseph Ruffin, Joseph Clark and Thomas James.

The club annually sponsors the YMCA memberships of boys who may not otherwise have a chance to take advantage of the Y's program.

Ask 6 families for 1607 McCulloh St.

A proposal to house six families at 1607 McCulloh St. is scheduled for a hearing before the Board of Municipal and Zoning Appeals on April 28.

Also set for review that date is a request to house four families at 3304 Walbrook Ave.

The Zoning Board has no hearing scheduled for the coming Tuesday.

IF YOU NEED Or ANY kind of insurance it is important to you that you get what you need at the
SR 22 - JR 11
LOWEST RATES
For Free Information — Phone
CHesapeake 3-5166 Night FO. 7-4126
Allan Givner, 200 E. 21st St.
NEXT DOOR TO DEPT. OF MOTOR VEHICLES

SALE! ALL SIZES! ALL TYPES!
NYLON RAYON
BLACKWALLS WHITEWALLS
GENERAL TIRES
$2 FOR 10.00 per month
No matter what make or model car you drive, give your family the wonderful extra protection of General Tires. They're easy to buy, safer to drive.
FREE Mounting
FAST Service
DRIVE IN WHILE STOCKS ARE COMPLETE
BALTIMORE GENERAL TIRE SERVICE
1601 MT. ROYAL AVE. at NORTH
1517 EASTERN BOULEVARD ESSEX (Open Evenings)
5610 BALTIMORE NATIONAL PIKE (Route 40) at INGLESIDE (Open Evenings)

BIG madera
Listen to the MADERA JAZZ SHOW with WILEY DANIELS on radio station WEBB, 1360 on your dial, every Monday, Wednesday, Friday and Saturday afternoons 1:30 to 2 p.m.
BIG APPLE WINE
Madera's
MADERA wine is the Genu-WINE!
Madera Bonded Wine & Liquor Co., Baltimore, Md.

Sugar Hart scores TKO over Kalingo

CHICAGO —Sugar Hart of Philadelphia, seventh ranked welterweight, scored a fifth-round technical knock over the Philippine champion, Rocky Kalingo, Wednesday night.

Kalingo, knocked down for a seven count at the end of the fourth round, did not answer the bell for the fifth.

Referee Bernard Weissman counted to seven before the bell rang ending the fourth. Hart, a 5-2 favorite, floored Kalingo near the ropes with a left-right combination.

Dr. Irving Stoft of the Illinois Athletic Commission, examined the 24-year-old Kalingo between rounds and ruled he was in no condition to continue. He suffered a cut on his left eyebrow in the third and it began bleeding freely in the fourth.

The cut, plus Kalingo's dazed condition, brought Stoft's decision.

Kalingo, outweighed 152 pounds to 145, was making his national television debut in the scheduled Chicago Stadium 10 rounder. But once Hart, a top contender in October — a year ago — began getting the range in the fourth round, it was just a matter of time.

How To Serve Rated "A" Blend Whiskey And Save $1 Or More A Fifth

By Wilfred Van Ryn

You can serve better quality whiskey and pay less. Simply buy liquor according to facts well known in the industry.

It's no secret that distilling is rigidly regulated, quality controlled. Throughout the entire industry, whiskey blend quality is identified as A, B or C. The top rating is obvious.

Yet unknowing people can pay more for a B or C blend than an "A." How come? Because highly advertised honors spend $1 or so a fifth on things that can't affect quality, such as shipping, warehousing, big ads, big markups.

Pride of Baltimore Blended Whiskey is rated strictly "A"—the same rating in every respect as the highest priced A blends. Yet you save that $1 or so others spend on things that mean nothing to quality. Ask Pride of Baltimore—see the difference!

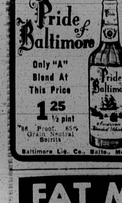

It's spring again; Griffs open season with Boston Red Sox

WASHINGTON

It's that time of year again. The Senators open their 15th game season Monday against the Boston Red Sox.

Televising certain games this year will be TOP-TV, which will carry 24 home and road contests.

Monday's opener begins at 1:30 p.m. with pre - game ceremonies at 1. A sell - out crowd is expected.

FAT MEN!
WE FIT ALL SIZES
MEN'S SHIRTS - PANTS JACKETS
CALL SA. 7-0696
BENNY'S ARMY & NAVY STORE
600 E. Baltimore St.
OPEN NITES PARK FREE
We Invite NAC Charge Accounts

"ARE YOU A SAFE DRIVER?"
You are if you observe all traffic regulations and insure PEACE OF MIND for your Family and Loved Ones!
HOME MUTUAL LIFE INSURANCE COMPANY
Incorporated 1884
Home Office: Centre St. at Park Ave.
BRANCH OFFICES:
1002 Mondawmin Concourse, Baltimore 15, Md.
5401½ East Drive, Arbutus 27, Maryland
7301 Harford Road, Baltimore 14, Md.

DR. H. BUCKNER DENTIST
1506 PENNA. AVE.
2nd FLOOR
LA. 3-2909

Lad wins top sport award

PHILADELPHIA

Seventeen - year - old James Lee, a recent Germantown High grad, has awarded the all-around athlete of the year plaque as the Wissahickon Boys Club celebrated its annual award dinner Friday at the Wissahickon and Coulter Streets clubhouse.

Over 200 youngsters thrilled to the sight and sound of some of their sports heroes. Clarence Peake and Art Powell of the Eagles football club; Johnny Sample of the world champion Baltimore Colts; Hal Lear and Jay Norman, former Temple cagers who now play in the Eastern League; Frank Washington, former Globetrotter star and James Worlich who plays football with Calgary of the Canadian League.

In addition to Lee, other honorees who received special awards included: Lawrence Hankins, Wesley Persons, Joseph Burnum, Charles Jones, Alfonso Brooks, John Ford, Ken Jones and Heyward Pugh. Vincent Johnson and Stephen Barkdale.

Another major award was presented to William Persons, who was cited as the best all-around athlete for the period from 1957-60. While Charles Jones received a citation for 20 years of outstanding service to the club.

Hampton spring schedule listed

HAMPTON, Va. (ANP) — A spring sports scheduled, covering baseball and tennis, was announced by the Hampton Institute athletic department Monday.

The schedule, which began March 31 with the Hampton netters meeting Amherst college here, will end May 20, with a baseball game between Howard University and the host Hampton baseball team.

Remaining dates on the schedule are:

TENNIS

April — 16 — North Carolina College; 22 — Morgan State College; 23 — Howard University; 29 — Johnson C. Smith University.

*May 6 — Morgan State College; *7 — Howard University 11 — Virginia Union University; 12-14 — Central Intercollegiate Athletic Association.

BASEBALL

April 16 — Fayetteville State Teachers College; 18 — Shaw University; 22 — Howard University; 27 — Shaw University; 30 — Fort Eustis.

*May 5 — Fort Eustis; *7 — A and T College; 11 — Elizabeth City State College; 13 — Maryland State Teachers College; 14 — Delaware State College (Doubleheader) *17 — Elizabeth City; *20 — Howard University.

*—Donates Home Games

Vital Statistics

REALTY DEALINGS

Forward Inc. to Wendell Camp and e. 407 Edgewood St., e. f. 80.

R. and S Constr. Co. Inc. to Dave Williams and e. 2001 Harlem Ave., e. f. 85.

Elsie Snyder and e to John W. Mobley Jr. and e. 2023 Roselawn Ave.

James F. Burlew and e to Melvin Thomas and e. 2024 W. Lanvale St., e. f. 60.

John W. Stone and e to Alvares Realty Inc. 1717 Patterson Park Ave., e. f. 82.125.

Patrick Wright and e to Jerome A. Sader and e. 1421 Exeter St.

Mercantile Safe Dep. and Tr. Co. to Morris A. Mechanic, 1 W. North Ave. e. f. 55.

Same to Oscar C. Auer, 1726 N. Gay St.

Morris Lieski and e to Wm. T. Lyles and e. 1115 Whitelock St., e. f. 55.

John B. Alderson and e to Alpers Realty Inc., 2223 Maryland St.

Morton Sherman to R. S. Constr. Co., 1 Stricker St., e. f. 85.

R. S Const Co. to Mayor and City Council, same property, e. f. 85.

Arthur E. Reinhardt and e to Irving P. Soules, 1113 Filbert St.

Wm. E. Smith and e to John C. Kemp, 3005 Edmondson Ave.

James C. Evans and e to Wm. E. Smith and e. same property.

Irvin W. Dawn and e to Catherine D. Parson, 209 S. Vincent St., e. f. 65.

Catherine D. Parson and e to Irvin Dawn, same property, e. f. 65.

Noel Somerset and e to Kenneth R. Rase, 1628 N. Carrollton St., e. f. 75.

Thomas B. Coleman and e to Wm. H. Jones B. Burch and e. 207 Chauncey St.

John D. Zelenka and e to J. Edw. Bailey and e. 841 N. Collington Ave.

Isaac Rosenberg and e. 2907 Federal St., e. f. 90.

Forward Inc. to Leroy Williams Jr. and e. same property, e. f. 90.

Forward Inc. to Wm. H. Franklin Jr., 1915 Harlem Ave., e. f. 85.

L. Franklin Gerber Jr. to Nellie Johnson and e. 3 Saint Thomas Place.

Mary J. Russell to F. Randolph Keep and e. 1 Wilhelmina Place.

Poldar Green Real Estate Corp. to Arthur Rosenberg and e. 1 Ashburton St., e. f. 85.

Harold A. Williams and e to Riverside Fred E. and L. A.

Frances L. Nagel and e to Ashburton B. and L. A.

John Hebb and e to Same.

Daniel Howard and e to Prudential Fred E. and L. A.

Richard Barnard and e to Reisterstown Fred E. and L. A.

Richard Barnard and e to Reisterstown Fred S. and L. A.

Frances Rainey and e to Madison Smazer P. B. A.

Julius W. Wilson and e to Perpetual B. and L.

Thomas Dennis and e to Alma B. and L. A.

Mary C. Stirkindd to Acme S. and B.

Bernard Edwards and e to Irving P. B. and L.

Wm. T. Lyles and e to Calvert H. and L.

Geo. M. Hanshaw and to Parkville B. and L.

Anna Terry and e to Fairfax S. and L.

Wendell Camp and e to Rallo Fred S. and L.

Thomas J. Kelly to Alma P. B. A. Inc.

Dave Williams and e to Liberty B. and L. A.

Louis W. Savage and e to South Eastern L. and S. A.

George James and e to Clifton P. B. A.

Randolph Keen and e to Dave Perp B. and L. A.

Same to Perpetual B. Strobel and e.

Samuel Cooper and e to Wyman Park Fed S. and L. A.

Evan A. Gilkey and e to Advance S. and L. A.

Victor Miller and e to Belmont Gardens Realty Inc.

Kenneth B. Rase to Maidstone S. Young

Frances B. Burch and e to Monumental Fed S. and L. A.

Elmond C. Grimm and e to Bohemian B. and L. A.

Ellen F. Beaney to Same.

Leroy Williams Jr. and e to Balto Fed S. and L. A.

Chas E. Martin and e to St James Saints Back

Louis J. Rosen and e to Mipsaright Apartments Inc.

Cabell H. Coles and e to Fairfax Investment Corp.

Irene Marshall and e to New Michaels Perm S. and L. A.

Lee Ray Amos and e to Lillian E. Yanger.

Charlie L. Robins and e to Western P. B. and L. A. Inc.

Same to Poplar Grove Real Estate Corp.

CRIMINAL COURT

Burglary — Russell C. Grames (4 cases), pleaded guilty, sub curia; Samuel Walter Brown (2 cases), pleaded guilty, 18 months in Maryland State Reformatory for Males, in each case, to run concurrently; Ralph Grant, pleaded guilty, 18 months in Maryland State Reformatory for Males; William G. Mathews (2 cases), pleaded guilty, 18 months in Maryland State Reformatory for Males, in each case, to run concurrently; Milton D. Porter (2 cases), pleaded guilty, 18 months in House of Correction, in each case, to run concurrently; Robert L. Bishop (2 cases), pleaded guilty, sub curia.

Larceny — Walter Brown Jr., and William G. Mathews, def. Anthony E. Harris, Robert W. Scott Jr., Bernard T. Tyle and Forest L. Wood, pleaded guilty, 18 months in Maryland State Reformatory for Males, in each case, to run concurrently; Ralph Grant, pleaded guilty, 18 months in Maryland State Reformatory for Males, in each case, to run concurrently; Robert L. Bishop, pleaded guilty, 18 months in House of Correction, in each case, to run concurrently; Robert L. Bishop (2 cases), pleaded guilty, sub curia; Robert L. Bishop, def. Anthony E. Harris, pleaded guilty, 18 months in House of Correction, in each case, to run concurrently