WHEN YOU FINISH READING YOUR AFRO PASS IT ALONG TO A FRIEND

Real Estate For Sale 44

FOREST PARK — 4106 Fairview Avenue, brick bungalow, living room, dining room, 2 bedrooms, modern kitchen and bath. Full basement, screened in porch, carpet and drapes. Sale by owner MO. 4-2833.

FOREST PARK — Large 4 bedroom Cottage on well planted lot near schools, transportation. $9,900 TO $10,900. 2-1988.

2001 NORFOLK AVENUE — 4 bedrooms, tiled kitchen, with refrigerator, Chesapeake City Realty Corp. CE. 3-5116.

FOREST PARK — private sale. White Cottage. Living room, dining room, modern kitchen. Breakfast nook. 3 large bedrooms, sliding door closets, new modern bathroom. Powder room. Sun porch. Patio. Double garage. Carpeting, drapes, beautifully landscaped. Sacrifice $16,950. Open for inspection Sunday, April 10, from 11 — 6 p.m. or call for appointment. FO. 5-7760. 3820. Fernhill Avenue.

FOREST PARK

Lovely 9-room cottage. 3 baths. A-1 condition, nice grounds. 2-car garage. Small Down Payment.

OR. 5-1071

FOR SALE

228 N. HILTON STREET

6 rooms and bath. 3 bedrooms. Porch front. Oil heat.

Darcy Realty—VA. 5-5635

200 Blk. N. Hilton St. Unit Blk. S. Monastery Ave. 400 Blk. Smithurst St. 2 — 4 bedroom Properties. 923 N. Carrollton Ave.—Apt.

TRULY HATCHETT
— 19 E. Pleasant St.
LE. 9-5615
Eves. MA. 3-7528 6-8 P.M.

HOUSES FOR SALE
IN ASHBURTON
3816 CALLAWAY AVE.

2 story brick. Can be purchased with small down payment. G.I. Accepted — Also Trade-Ins.

MRS. SUGAR
FO. 7-8553 After 8 P.M.
All Day Sunday

OUR HOME for sale — Park Heights area. 4404 Finery Ave. near Coronado. Lovely home 6 years old. Corners. Good for 2 apartments or large family. Sacrifice $16,950. Call owner, Mrs. Bloom, HU. 6-1824, or LA. 3-4353 anytime. Sutcliffe Realty.

SAVE $1,000—Agency Broker Buys 4-bedroom home. Rec. rm., bar, cabinet kitchen, 2 full baths, attached garage, wooded lot. Beautiful plan, cedar with hand-painted roof. Many extras. MU. 5-6611 Orchard Realty.

COPLEY ROAD
3908

4-Bedroom Cottage
Situated in BEAUTIFUL
ASHBURTON
VACANT

For details call:
LI. 2-4508

VETS NO MONEY DOWN

GI
NO DOWN PAYMENT

FHA
LOW DOWN PAYMENT

4222 BONNER RD.
QUICK POSSESSION

Porch front. 6 rooms, modern bath, unit kitchen, club basement. Wall-to-wall carpeting. Eves. & Sun. Call Mr. Douglas. LA. 3-1575.

3940 DOLFIELD AVENUE
VACANT

Porch front. 6 rooms and nicetic. Bath. Unit kitchen. Hardwood floors. Oil heat. Evenings and Sundays call Mr. White, CH. 3-6479.

2428 REISTERSTOWN RD.
VACANT

Porch front. 4 rooms and modern bath. Unit kitchen. 4 bedrooms. Fireplace, hardwood floors. A lovely home. Eves. & Sun. call Mr. Stull. WI. 5-5749.

5135 GWYNNS FALLS PKY.

Porch front. 4 bedrooms and modern bath, unit kitchen. Excellent condition. Eves. & Sun. Call Mr. Stull. WI. 5-5749.

3701 W. FRANKLIN ST.

2 complete apartments, 2 bed rooms each, hot water oil heat, hardwood floors. Eves. and Sun. Call: Mr. Bevard. FO. 7-3318.

332 N. MONASTERY AVE.
VACANT

Porch front. Corner group. 6 rooms, 3-baths. Hot water oil heat. Hardwood floors. Eves. and Sun., call Mr. Stull, WI. 5-5749.

511 LYNDHURST STREET

Porch front. Duplex. 4 rooms and bath each apartment. Hot water oil heat. Eves. and Sun., call Mr. Stull. WI. 5-5749.

81 S. KOSSUTH STREET

Porch front. 5 rooms and modern bath. Unit kitchen with electric dish washer. Hot water oil heat. Built-in garage. Eves. and Sun., call Mr. Stull. WI. 5-5749.

3401 GWYNNS FALLS PKY.
— SEMI DETACHED

Porch front 8 rooms and bath. Oil heat. Call Dave Schwartz. FL. 5-1139.

4308 NORFOLK AVE.
APPROVED

Semi-detached — Porch front. 6 rooms and modern bath. Unit kitchen. Club room with baby bath. Radiant heat. Wall to wall carpeting, drapes. Eves. and Sun., call Mr. Douglas, LA. 3-1575.

4138 WOODHAVEN AVE.

Porch front. 4 rooms. 2 baths. oil heat. wall-to-wall carpeting, club basement. Eves. and Sun. Call Mr. White, CH. 3-6479.

502 WILDWOOD PARKWAY
VACANT

Porch front. 7 rooms and bath. 4 bedrooms. oil heat. Eves. and Sun. Call Mr. Stull. WI. 5-5749.

37 NORTH MORLEY STREET

Porch front. 6 rooms and bath. Club basement. Oil heat. Eves. and Sun., call Mr. White, CH. 3-6479.

2931 W. LANVALE STREET

Porch front 6 rooms, 2 baths, unit kitchen. Oil heat. Call Mr. Bevard, FO. 7-3318.

2409 PRESBURY STREET
VACANT

Porch front. 7 rooms and bath. Oil heat. Call Dave Schwartz, FL. 5-1139.

402 LYNDHURST STREET

Porch front. 8 rooms and modern bath. Unit kitchen. 4 bedrooms. Oil heat. Eves. and Sun., call Mr. Stull. WI. 5-5749.

4010 BAREVA ROAD

Porch front. 6 rooms and modern bath with kitchen. Hot water oil heat. Exceptionally clean. Eves. and Sun., call Mr. Stull. WI. 5-5749.

MANY OTHERS TO CHOOSE FROM
Call LOngwood 6-2300
WARD & STULL
3029 W. NORTH AVE.

LOOK!... BETTER HOMES
for GRACIOUS LIVING

2301 HALCYON AVE. — 6-room, semi-detached brick home. ONLY 1 YEAR OLD. Living room, dining room, unit kitchen. 3 bedrooms and tile bath. Extra flush in basement. Gas heat. F.H.A. financing. $600 down — $69 per month plus expenses MORGAN COLLEGE SECTION.

3802 GREENSPRING AVE. — 2 story brick row. Only 8 years old. 1st. floor: Living room, dining room with wall-to-wall carpet, powder room and unit kitchen. 3 bedrooms and tile bath on 2nd floor. BEAUTIFUL KNOTTY PINE CLUB CELLAR, with built-in bar, storm doors and windows. Oil heat. $500 down, only $69 monthly plus expenses.

2904 PARKWOOD PLACE — 3 story row. 1st. floor; living room, dining room, kitchen and bath. 2nd floor; 3 bedrooms and bath. 3rd floor; 2 bedrooms.

3-BEDROOM BRICK COTTAGE
2915 OAKFORD AVE. — Only 12 years old. Lovely living room and modern unit kitchen. 2 complete baths. Storm windows and doors. Hot water oil heat. Garage. Lot size 64x100.
$9300 plus a ground rent. Only $400 down.

3309 FOREST PARK AVE.—2 story brick corner Duplex. 2 bedrooms, bath, living room, dining room & kitchen on each floor. Front and back porches. Oil heat, 2-car garage. $1,000 down.

4219 NORFOLK AVE. — 2 story brick corner porchfront. Living room, and dining room with wall-to-wall carpet, powder room and modern unit kitchen. 4 bedrooms and bath. Gas heat. Lovely basement. $600 down, $76 monthly, plus expenses. FOREST PARK.

3901 SPRINGHILL AVE. — Just 2½ years old. 2 - story brick, semi - detached, 3 - bedroom home. Lovely unit kitchen with wall oven, table-top range and garbage disposal. Beautiful front porch with aluminum awning. Asphalt tile basement. Gas hot water heat. $400 down. $79 monthly plus expenses. PARK LANE.

2221 ASHBURTON ST. — Porch front group home. 6 rooms—living room, dining room, unit kitchen, 3 bedrooms and tile bath. VACANT. $1,000 down. PAWAY.

3101 CARLISLE AVE.—2-story brick duplex cottage. 4 rooms and bath on each floor. CLUB BASEMENT WITH CIRCULAR BAR. Storm windows and doors. Beautiful modern unit kitchen on each floor. Wall - to - wall carpet, cornices, and drapes decorate the first floor. Gas furnace and many other wonderful features. HANLON PARK.

Veterans & FHA Financing
CALL MR. DASHER
ADAMS
REALTY BROKERS
MA. 3-7200 Eves. & Sun., MO. 4-2289

BALTIMORE'S FINEST HOMES

3943 BELMONT AVE.

Semi - detached, porch front, 6 rooms and bath. Oil heat. Northwest Baltimore.

46 S. KOSSUTH ST.

Porch front. 1st fl., living room, bedroom, kitchen and tile bath. 2nd fl., living room, kitchen and tiled bath. Hardwood floors. Oil heat. Private entrances to 1st and 2nd floors.

26 N. ELLAMONT ST.

Attractive bedrooms, automatic heating plant. Extra flush in basement. Built-in garage.

3922 CEDARDALE RD.

6 rooms and ceramic tile bath. Wall-to-wall carpeting. Extra flush in basement.

402 MT. HOLLY ST.

4 bedrooms, porch front and bath. Clubroom, oil heat.

4111 FAIRVIEW AVE.

6 rooms and tile bath. Rear porch, oil heat, hardwood floors.

3200 DORITHAN RD.

Porch front, 6 rooms and bath. Clubroom. Extra flush in basement. Hardwood floors.

15 N. CULVER ST.

Porch front, 6 rooms and bath. Cedar - lined closets, hardwood floors, oil heat. Brick garage.

921 ROSEDALE ST.

Porch front, 6 rooms and bath. Oil heat. Bendix washing machine, aluminum doors and windows.

3112 PRESBURY ST.

6 rooms and bath. Oil heat, automatic water heater, hardwood floors.

13 BERNICE AVE.

Modern unit kitchen, hardwood floors, oil heat. Built-in garage.

2514 MOSHER ST.

Semi-detached cottage. 6 rooms and bath. Oil heat, fenced, rear yard.

3128 SEQUOIA AVE.

2 story, fireplace, hardwood floors, unit kitchen. Knotty pine clubroom.

4008 SPRUCE DR.

Porch front, 6 rooms and bath, oil heat, hardwood floors. Rear porch.

2700½ COLUMBUS DRIVE

Semi-detached porch front, 6 rooms and bath. Knotty pine clubroom. Garage.

1121 ASHBURTON ST.

Porch front, 6 rooms and 2 baths, oil heat, automatic hot water heat.

2024 BRADDISH AVE.

Porch front, 6 rooms and bath, club-room. Extra flush in basement. Garage.

3839 CLIFTON AVE.

Semi-detached, 6 rooms and bath. Automatic heat and water heater.

3220 MONDAWMIN AVE.

Corner, 6 rooms and bath. Extra flush in basement, hardwood floors, oil heat.

129 S. MORLEY ST.

Porch front, 6 rooms and bath, oil heat. Extra flush in basement.

NORTHEAST BALTO.

2227 AIKEN ST.

4 bedrooms. Porch front. Modern bath. Hardwood floors. Extra flush in basement.

2234 E. HOFFMAN ST.

6 rooms and bath. Unit kitchen, hardwood floors, oil heat. Large yard.

2620 GARRETT AVE.

4 bedrooms. Living room, dining room, kitchent and bath. Hardwood floors. Utility room in basement. Oil heat, automatic water heater.

2633 E. BIDDLE ST.

Porch front, 6 rooms and bath. Extra flush in basement. Built-in garage. Cabinet, rear yard.

1227 N. DECKER RD.

Porch front, living room, dining room, attractive bedrooms, kitchen and bath. Clubroom.

1537 HOMESTEAD ST.

Porch front, 6 rooms and bath, oil heat. Extra flush in basement.

1211 N. ELLWOOD AVE.

1st fl. 3 rooms, kitchen and bath in basement. 2nd fl. 3 rooms and bath. Oil heat. Garage.

Baltimore's Largest Selecion of Homes • Trade In Your Old Home Today

M. GOLDSEKER
218 W. FRANKLIN STREET near HOWARD
CALL DAILY & SUNDAY
MU. 5-3377
CALL ANYTIME — 9 TO 9

WHEN YOU FINISH READING YOUR AFRO PASS IT ALONG TO A FRIEND

This Week Only
NO CASH NEEDED
44 S. MORLEY STREET
Lovely porch front home. Edmondson Village Section. Seven rooms, bath, gas heat. Remodeled.
M. GOLDSEKER
218 W. FRANKLIN ST.
Call Any Day & Sunday
From 9 to 9
MU. 5-3377

Real Estate For Sale 44

2 APARTMENTS — Woodhaven Avenue, Forest Park Section. $400.00 down. Easy terms. WI. 1-4825. H. Steinberg, MO. 4-6720.

WILLARD W. ALLEN
ESTABLISHED SINCE 1913
Now At Our New Office
1810 Penna. Ave.
MA. 3-3144
or MA. 3-7128
Eves. LA. 3-1029
LO. 6-1532

FOR SALE
305 MOUNT ST.
2629 CECIL AVE.
2303 ROSLYN AVE.
2704 GARRISON BLVD.
3500 WHITE CHAPEL ROAD
3900 Blk. GREENSPRING AVENUE
3900 TOWANDA AVE.
4900 Blk. REISTERSTOWN ROAD

BLACKWELL'S REALTY
OPEN FOR INSPECTION SUNDAY, APRIL 10, FROM 2 to 4 P.M. This beautiful 6 year old cottage with large living room and dining room, 2 large 12 x 12 bed rooms, modern bath, large kitchen, hardwood floors. Painted walls, enclosed patio with jalousie windows. Oil forced air heat. Corner lot size 40 x 150. Location —Cedar and George's Ave. Waterloo, Md. Howard County. Price $9,500 in fee (Only 20 minute ride from the city.) Many other houses in the city to selectt from.
WI. 5-9255

EDMONDSON AVENUE, 2531 — 2-story apartments. Tile bath, hardwood floors. $300.00 down. WI. 1-4825. Plaza Real Estate Company, MO. 4-6720.

W. LEXINGTON STREET —$400 Blk. Modern 2 private apartments. $00.00 down or GI nothing down. WI. 5-4825. Plaza Real Estate Company, MO. 4-6720.

☆ ATTENTION ☆
Beauticians, Barbers, Doctors or Small Business Men
1050 HARFORD AVENUE
Newly renovated commercial property. Double store front, with entrances on both Harford Ave. and Chase St. 1st. floor has 4 rooms completely renovated while the 2nd. and 3rd. floors are ideal for residential or commercial use.
WILL LEASE, RENT WITH OPTION TO BUY or WILL SELL.
MANNING-SHAW
1821 Eutaw Place
MA. 3-6261
Eves. and Sun. LO. 6-9271

MANNING - SHAW *offers...*

The Individual Look In Real Estate

$13,900 G.R. $120

4401 NORFOLK AVENUE—1½-STORY CAPE COD BUNGALOW — 7 rooms and 2 baths. This lovely home has gas hot water heat, gas range, GARBAGE DISPOSAL, UNIT KITCHEN, PATIO, aluminum storm windows and doors. CORNICES. FHA $800 down. (FOREST PARK)

$12,900 G.R. $120

3926 FERNHILL AVE.—Modern, all brick cottage. 2 story, 7 rooms and bath, club cellar. Gas range, wall-to-wall carpeting. (ASHBURTON)

$23,500 G.R. $120

3415 GRANTLEY — DELUXE DUPLEX STUCCO COTTAGE—7 rooms and bath in each apt. Sep. entrances and meters. FIREPLACE, WALL-TO-WALL CARPETING, POWDER ROOM on first floor. Gas hot water heat, CLUB CELLAR. (FOREST PARK)

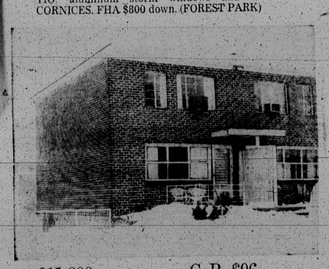

$11,800 G.R. $96

4225 BONNER ROAD—Semi-detached cottage. 2 story with 6 rooms and 1½ baths. Spacious side lawns, Sanitas bathrooms, storm doors, GARBAGE DISPOSAL, DISHWASHER, FULLY TILED BASEMENT. Lot Size 130x30.

$15,900 G.R. $120

3703 EGERTON ROAD—All-Brick Cottage. Four (4) spacious bedrooms. Two (2) tile baths. Automatic oil heat. VACANT AND READY FOR IMMEDIATE POSSESSION. $1,800 down. (ASHBURTON)

OPEN FOR INSPECTION SUN., APRIL 10, 2-5 P.M.

DOWN PAYMENT $400 FHA

2915 FOREST GLEN ROAD—Modern panelled cottage with CLUB CELLAR AND RECREATION ROOM. ALL SHINGLE COTTAGE — 5 rooms and bath and utility room. AIR CONDITIONER, CARPETING, storm doors and windows, washer and many other extras. Immaculate throughout. (FOREST PARK)

DOWN PAYMENT $400 FHA

3840 GREENSPRING — ULTRA - MODERN 6 rooms and bath PLUS MODERN POWDER ROOM ON 1st floor. Storm doors and windows, GARBAGE DISPOSAL, CARPETING IN LIVING AND DINING ROOMS, draperies, fenced-in rear yard. Tiled cellar with flush. (PARKLAND)

DOWN PAYMENT $350 FHA

2729 ROSEDALE ST.—MODERN 6 rooms and bath, with CLUB CELLAR. Hardwood floors. UNIT KITCHEN, Venetian blinds, cornices, storm windows and doors. FENCED YARD AREA. Living room, dining room, and Unit kitchen on 1st fl. Second fl. contains 3 bedrooms and bath. EXTREMELY CLEAN AND MODERN. Automatic heat. (HANLON PARK)

$12,700 G.R. $96

3629 WABASH AVE.—Ultra - modern 2-story, fine group home with detached porch front in beautiful Ashburton. 6 rooms and bath. All painted walls, WALL - TO - WALL CARPETING, DRAPERIES, UNIT KITCHEN, GAS RANGE, MIRROR AND CABINETS. TILE BATH with SHOWER. MANY BUILT-INS. KNOTTY PINE CLUB CELLAR. Down Payt. $500.

829 BELLE AVE.—Detached single cottage with 4 rooms and modern. use as 1 (4 bedrooms). VACANT AND READY FOR IMMEDIATE POSSESSION. Price amazing is reduced to $9,950. G.R. $120. Situated on large lot in Forest Park. $500 down.

600 N. BENTALOU — 2-Story DUPLEX, END of GROUP WITH SPACIOUS SIDE LAWNS. 220 wiring, ground floor has 4 rooms and bath; 2nd apt. has 4 rooms and bath; separate entrances and meters, hardwood floors; screen storm doors and doors. REAR EXIT FOR 2nd floor apt. OUTSTANDING LOCATION — HIGHLY RESIDENTIAL (WEST)

820 BROOKS LANE — 8 ROOMS IN EXCELLENT CONDITION AND CONTAINS MANY EXTRAS SUCH AS BREAKFAST ROOM, FIREPLACE, WITH FIXTURES, VENETIAN BLINDS, SCREENS, GAS RANGE, LARGE MIRROR IN LIVING ROOM, RUGS. DOWN payment $950. VACANT.

2300 W. COLDSPRING LANE — 2-story Modern Brick group home, (3 bedrooms), 6 rooms and bath. CLUB CELLAR. Automatic oil heat. Price, $9,850. G.R., $96. FHA Down Payt., $400. (PARKLAND)

2407 ELSINORE AVE.—TRIPLEX 6 rooms and bath on first flr. FIRST FLOOR NEWLY DECORATED. 6 rooms and bath on 2nd flr. 3 rooms and bath on 3rd flr. FIRST FLOOR IS VACANT AND READY FOR IMMEDIATE POSSESSION. SITUATED ON GARDEN LOT WITH NICE SHRUBBERY. Price, ONLY $12,750. G.R. $120. $950 down.

3806 FOREST PARK AVE. — Duplex 5 rooms and bath in each apt. Sep. entrances, storm windows and doors. Wall-to-wall carpeting, separate entrances to each apt. Separate gas and electric meters. Spotless throughout. FHA $800 down. Price, $14,900. G.R. $120. Monthly Payment, $82.83 per mo. plus expenses. (FOREST PARK)

1050 HARFORD AVE. — Newly renovated commercial property. DOUBLE STORE FRONT—Entrance on Harford Ave. and Chase St. 1st floor—4 rooms completely renovated; 2nd floor and 3rd floor ideal for residential or commercial use. WILL LEASE, RENT WITH OPTION TO BUY, OR WILL SELL.

3506 HILTON ROAD — ELEGANT HILTON ROAD ALL BRICK COTTAGE. 9 rooms, 3 baths. 1st floor contains SPACIOUS LIVING ROOM with big bay window, fireplace, sep. breakfast nook, hardwood floors, draperies and Venetian blinds. Ultra - Modern Powder Room. Ideal kitchen with Hanlon Sink, Lazy Susan, gas range, exhaust fan, chandelier, and floor ventilator. 4 lovely bedrooms on 2nd fl. 2 tile baths. Hardwood floors throughout. FIN. KNOTTY-PINE CLUB CELLAR WITH BAR and other facilities, and large luxurious fireplace. Modern laundry room with bath and shower stall. $19,950. G.R., $120. VACANT.

3513 HOLMES AVE.—Modern 2½ story, 9 room 1st fl. contains living room, dining room, BREAKFAST ROOM AND MODERN UNIT KITCHEN. 2nd fl. contains 3 bedrooms and bath. Modern finished attic contains 2 partitioned bedrooms and a cedar-lined closet. Flush in basement. 2-car garage. Automatic hot water heat. FHA Down Payment $500.00. (MONDAWMIN)

3125 NORMOUNT — EXTREMELY CLEAN 2 story 6 room group home consisting of 4 bedrooms and bath. FINISHED BASEMENT. NEW FURNACE AND HOT WATER HEATER. Living room, dining room, kitchen and 4 bedrooms. FHA Down payment ONLY $250. Price, $9,600. G.R. $96. (NORTHWEST)

734 RICHWOOD — Price $9,950. G.R. $96. HIGHLY MODERN 5-room ALL BRICK, 2-story. Gas forced hot heat. Hardwood floors, UNIT KITCHEN, metal fence, Venetian blinds, gas range, alum. awning. FHA — $400 down. (GOYANS)

PERSONAL INSPECTION
BY APPOINTMENT
TELEPHONE
MAdison 3-6261
Evenings and Sundays
LOngwood 6-9271

VETERANS NO MONEY DOWN
100 OTHERS TO SELECT FROM

OPEN HOUSE
SUNDAY, APRIL 10th
2 P.M. - 5 P.M.
3703 EGERTON ROAD
(See description)

MANNING - SHAW REALTY
EXCLUSIVE SALES AGENTS