WHEN YOU FINISH READING YOUR AFRO PASS IT ALONG TO A FRIEND

Real Estate For Sale 44

WINDSOR HILLS COTTAGE
2509 ELSINORE AVE.
This is a one family house containing three rooms and foyer on first floor and two bedrooms and bath on second floor. One car concrete block garage on hot water heat. Lot size 60 X 130. Price $9500.00.
DENKINS REALTY BROKER
1842 W. NORTH AVE.
Office: MA. 3-3516 Home: LA 3-3268

FOR THE BEST HOMES
in all sections of the city
CALL
OTIS WARREN REAL ESTATE
2908 EDMONDSON AVE.
Eves. & Sun. LO. 6-3378

REAL ESTATE
West Northwest Baltimore County
LOW DOWN PAYMENTS
BAKER'S
12 Rooms—Solid
3 Apartments
EASTBALTIMORE
[illegible] Parkwood Park, detached cottage, 6 rooms, [illegible] Hill, 6 rooms, [illegible] $4,000 down.
Northwest—Cottage, living room, dining room, unit kitchen, 2 bedrooms, modern tile bath, partial basement, hot water heat. Price $8,500, $1,000 down.
NEW FOREST PARK
PAYLINE RENTS
LE 9-6344

FOREST PARK
2 Block from Gwynns Corner
4106 ETHLAND AVE.
Brick, 3 story, 3 bedrooms, 1 bath, 1 story stone and brick bungalow, 3 bedrooms, 1 bath, 1 story, living room with fireplace, dining room, kitchen, 2 bedrooms, bath, all with cedar closets and ventilating fans, 2 bedrooms, living room, dining room, kitchen, 2 bedrooms, bath, 3 bedrooms, living room, dining room, kitchen, bath. Hot water heat. Rent $90.00 to $100.00. Price $9,500.
IMMEDIATE POSSESSION
ELASHMAN BROKER
MO. 4-5304

VACANT
$95 DOWN
MOVE IN TODAY
119 N. MONASTERY AVE.
2 story, porch front, 6 rooms and beautiful ceramic tile bath. Hardwood floors, oil heat.
AMERICAN REALTY COMPANY
1225 Cathedral St.
SA. 7-0646
Eves. and Sun. OL. 3-5368

VACANT
$95 DOWN
MOVE IN TODAY
2511 ROBB ST.
2 story, porch front, 6 rooms and bath, hardwood floors, oil heat.
AMERICAN REALTY COMPANY
1225 Cathedral St.
SA. 7-0646
Eves. and Sun. OL. 3-5368

2742 MURA ST.
EAST BALTIMORE
Buff brick, modern 6 rooms and bath, automatic hot water heat. Finished basement suitable for clubroom. Agent.
PE. 2-1113 CL. 2-0363

SMALL DOWN PAYMENT
DOLFIELD SECTION
4006 BAREVA ROAD
Modern, 2 story, porch front. Brand new condition, 6 rooms and bath, hardwood floors, oil heat.
AMERICAN REALTY CO.
1225 Cathedral St.
SA. 7-0646
Eves. and Sun. OL. 3-5368

WISE PEOPLE never fail to READ and USE the AFRO CLASSIFIED SECTION TO BUY - SELL - TRADE and SAVE!
Get the Wise Habit and call MUlberry 5-6015 For Quick Results!

Real Estate For Sale 44

MANNING SHAW offers
THE INDIVIDUAL LOOK IN REAL ESTATE
3729 BELLE AVE.
Detached shingle cottage with 8 rooms and modern tile bath (4 bedrooms). VACANT AND READY FOR IMMEDIATE POSSESSION. Price amazingly reduced to $9950 G.R. $120. Situated on large lot in Forest Park. $500 down.
MANNING-SHAW REALTY
1821 EUTAW PLACE
MA. 3-6261 Eves. & Sun., LO. 6-9271

STERLING A. JOHNSON
1637 W. NORTH AVE. FA. 5-8158
EVES AND SUN., CE. 4-0240
GI and FHA FINANCING
$90,200 E. COLD SPRING LANE—NEW BRICK RANCHES (Opposite Morgan State College) *FHA APPROVED, large living room, dining room, Modern Unit Kitchen, 3 large bedrooms. Finished club room, laundry room, modern windows throughout. Equipped for Air Conditioning. Must be seen to be appreciated. Must earn $3,000 a year. *ALL-ALUMINUM COPPER TUBING, *LIFETIME ROOF, GARAGE, PORCHES, PARK AVE.—Brick Rancher. This luxurious home contains living room, dining room, unit kitchen, *DISHWASHER AND GARBAGE DISPOSAL, three nice bedrooms with the master bedroom having lavatory to match wall paper, *Ceramic tile bath, *Hardwood floors and hallway. Draperies in living room, dining room and bedrooms. 4 storm windows in front. *Insulation throughout entire house. GAS HOT AIR HEAT, COPPER TUBING, *LIFETIME ROOF, GARAGE. PORSES PARK AVE.—Brick Rancher. This luxurious home contains living room, dining room, unit kitchen, *DISHWASHER AND GARBAGE DISPOSAL, three nice bedrooms with the master bedroom having lavatory to match wall paper, *Ceramic tile bath, *Hardwood floors and hallway. Draperies in living room, dining room and bedrooms. 4 storm windows in front. *Insulation throughout entire house. GAS HOT AIR HEAT, COPPER TUBING, *LIFETIME ROOF, GARAGE.
*NEW ENGLAND ATTACHED COTTAGE IN MINT CONDITION. Large living room, dining room, kitchen and pretty Bedrooms and modern tile bath. *WALL TO WALL CARPETING IN LIVING ROOM, ROOM STAIRWAY AND HALL. Less than 1 year old. Price $12,500.
*EASTBALTIMORE—Parkwood Park, detached cottage, 6 rooms, [illegible] Hill, 6 rooms, [illegible] $4,000 down.
Northwest—Cottage, living room, dining room, unit kitchen, 2 bedrooms, modern tile bath, partial basement, hot water heat. Price $8,500, $1,000 down.
NEW FOREST PARK
PAYLINE RENTS
LE 9-6344

FOREST PARK
2 Block from Gwynns Corner
4106 ETHLAND AVE.
Brick, 3 story, 3 bedrooms, 1 bath, 1 story stone and brick bungalow, 3 bedrooms, 1 bath, 1 story, living room with fireplace, dining room, kitchen, 2 bedrooms, bath, all with cedar closets and ventilating fans, 2 bedrooms, living room, dining room, kitchen, 2 bedrooms, bath, 3 bedrooms, living room, dining room, kitchen, bath. Hot water heat. Rent $90.00 to $100.00. Price $9,500.
IMMEDIATE POSSESSION
ELASHMAN BROKER
MO. 4-5304

VACANT
$95 DOWN
MOVE IN TODAY
2511 ROBB ST.
2 story, porch front, 6 rooms and bath, hardwood floors, oil heat.
AMERICAN REALTY COMPANY
1225 Cathedral St.
SA. 7-0646
Eves. and Sun. OL. 3-5368

2742 MURA ST.
EAST BALTIMORE
Buff brick, modern 6 rooms and bath, automatic hot water heat. Finished basement suitable for clubroom. Agent.
PE. 2-1113 CL. 2-0363

SMALL DOWN PAYMENT
DOLFIELD SECTION
4006 BAREVA ROAD
Modern, 2 story, porch front. Brand new condition, 6 rooms and bath, hardwood floors, oil heat.
AMERICAN REALTY CO.
1225 Cathedral St.
SA. 7-0646
Eves. and Sun. OL. 3-5368

WISE PEOPLE never fail to READ and USE the AFRO CLASSIFIED SECTION TO BUY - SELL - TRADE and SAVE!
Get the Wise Habit and call MUlberry 5-6015 For Quick Results!

Real Estate For Sale 44

GIANT TRADE-IN PRICES
Why live in discomfort in an old neighborhood? Large selection of cottages and modern group houses.
LE. 9-6646
Eves. Mr. Bauer ID. 5-0992

FOR SALE
228 N. HILTON STREET
6 rooms and bath, 3 bedrooms. Porch front, Oil heat.
Darcy Realty—VA. 5-5635

CORNER PORCH FRONT
2236 W. LEXINGTON ST.
2 Story. Ground Rent $90.00. Will finance to satisfactory buyer.
SA. 7-3470

FOREST PARK
Lovely 9-room cottage, 3 baths, A-1 condition, nice grounds, 2-car garage. Small Down Payment.
OR. 5-1071

VETERANS
NO MONEY DOWN
$14 TO $17 A WEEK

636 WILLOW AVE. — 5 years old. Porch front, 5 rooms and tile bath. Unit kitchen, hardwood floors, oil heat. Very lovely home. $15.50 per week.

2601 GARRETT AVE. — Northeast CORNER — Completely renovated. 7-rooms and bath. Storm windows and screens, oil hot water heat, hardwood floors. Only $16 per week.

2914 MOSHER ST.—Stone porch front, 6 rooms and bath. Completely renovated. Near car line. Only $17 per week.

1613 McCULLOH — 16 rooms, 3 baths, oil heat. Completely renovated. Very lovely home.

610 DENISON ST. — Beautiful terrace, 6 rms. and bath, oil heat, hardwood floors, automatic water heater. Has been beautifully kept. $15 per week.

302 LYNDHURST—7 rooms and bath, (4 bedrooms)—oil heat, automatic hot water heater, hardwood floors. Excellent condition. $17 per week.

3711 EDMONDSON AVE. — 4-bedroom, 7-room house with hardwood floors, hot water oil heat, automatic hot water heater. CAN BE USED FOR COMMERCIAL PURPOSES. $18 per week.

406 LYNDHURST AVE. — Beautiful 7 rooms (4 bedrooms) and bath. Oil heat, automatic hot water heater, hardwood floors, 1st class condition. $17 per week.

501 LYNDHURST — Corner — Lovely 4-bedroom home, 7 rooms in all and bath. Hardwood floors, automatic hot water heater, oil heat. Excellent condition. $16 per week.

4117 WOODHAVEN — FOREST PARK —Beautiful lawn. Modern 6 rooms and modern tile bath. Lovely unit kitchen, hardwood floors, painted walls. Hot water oil heating system. $18 per week.

2811 BOARMAN — Wonderful 7-room brick home, (4 bedrooms) hardwood floors, automatic hot water heater, oil furnace. $16.50 weekly.

48 S. KOSSUTH ST. — CORNER, Modern 2 complete apartments. 3 rooms, tile bath, unit kitchen on each floor. Hot water oil heat, hardwood floors. Only $18 per week.

2724 LAURETTA AVE. — Porch front, 6 private rooms and bath. Hot water oil furnace, hardwood floors. Just $14 per week.

128 S. CULVER ST. — Porch, 6 rooms and bath. Hardwood floors, hot water oil heat. Good condition. $16 per week.

4143 FAIRVIEW AVE. — Forest Park's finest neighborhood — Stone porch, 6 lovely rooms and modern tile bath. Lovely unit kitchen, oil heat. $17 per week.

4147 OLD YORK RD. — Porch front, 6 rooms and bath, oil heat. Completely renovated. $16 a week.

5017 MIDWOOD AVE. — Wilson Park—Lovely semi-detached 6-room home. Oil heat, hardwood floors, completely renovated. $16.50 per week.

4741 OLD YORK RD.—Lovely 7 rooms and tile bath. Unit kitchen, hardwood floors, automatic hot water heater. A magnificent home. $17 per week.

603 RICHWOOD AVE. — Semi-detached. Porch, 6 rooms and bath. Hardwood floors, oil hot water heat, automatic hot water. $16 per week.

LEADER Realty

Call Mr. Anthony Office **LE. 9-7933** Evenings and Sundays Call Mr. Anthony VA. 3-0045

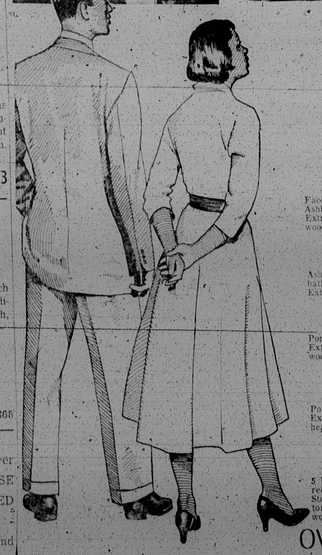

$150 DOWN
FROM
VETS-NO CASH DOWN

ASHBURTON SEC.
2502 N. Longwood St.
Facing park adjoining Lake Ashburton. 6 rooms and bath. Extra flush in basement. Hardwood floors, oil heat.

ASHBURTON SEC.
3104 Sequoia Ave.
Ashburton section. 6 rooms and bath. Hardwood floors, oil heat. Extra flush in basement.

CLIFTON PK. SEC.
1779 Montpelier St.
Porch front, 6 rooms and bath. Extra flush in basement, hardwood floors, rear yard.

NORTHWEST SEC.
29 S. Culver St.
Porch front, 6 rooms and bath. Extra flush in basement, oil heat, hardwood floors.

NORTHWEST BALTO.
3917 Mulberry St.
5 bedrooms, 2 baths, 1st floor, reception hall and 4 rooms. Storm windows and doors. Automatic water heater, hardwood floors.

NORTHWEST BALTO.
31 S. Morley St.
Living room, dining room, kitchen, 3 bedrooms and bath. Extra flush in basement. Hardwood floors. Garage.

ASHBURTON SEC.
605 N. Denison St.
Porch front, 6 rooms and bath, gas range, oil heat, hardwood floors, garage.

EDMONDSON VILLAGE SEC.
531 Wildwood Pkwy.
Porch front, 6 rooms, tile bath, hardwood floors. Extra flush in basement.

FOREST PARK SEC.
4145 Fairview Ave.
Porch front, 6 rooms and bath. Extra flush in basement, hardwood floors, oil heat.

CLIFTON PARK SEC.
1738 Homestead St.
Porch front, 6 rooms and bath. Powder room, oil heat.

CLIFTON PARK SEC.
1556 Montpelier St.
Porch front. Knotty pine club-room, hardwood floors, oil heat.

YORK RD. SEC.
522 Winston Ave.
4 bedrooms, porch front, powder room in basement. Built in garage.

NORTH WEST BALTO.
75 S. Morley St.
Porch front, 6 rooms and bath. Oil heat. Automatic water heater. Venetian blinds. Built in garage.

CLIFTON PK. SEC.
2526 Cecil Ave.
Porch front, 1st fir., living room, dining room, and unit kitchen. 2nd flr., spacious bedrooms and tile bath. Hardwood floors, automatic heating plant and water heater.

NORTHWEST BALTO.
3504 Reisterstown Rd.
4 bedrooms, unit kitchen, modern bath. Extra flush in basement, oil heat.

CLIFTON PK. SEC.
1737 Montpelier St.
Porch front, 6 rooms and bath. Extra flush in basement, oil heat, hardwood floors.

CLIFTON PARK SEC.
599 Richwood Ave.
Semi-detached, porch front, 6 rooms and bath. Knotty pine club-room, oil heat.

YORK RD. SECTION
529 Richwood Ave.
Semi-detached, living room, dining room, kitchen, 3 bedrooms and bath. Hardwood floors. Knotty pine clubroom.

FOREST PARK SEC.
163 Hilton St.
Porch front, 6 rooms and bath. Unit kitchen. Oil heat. Northwest Baltimore.

PARK HEIGHTS SEC.
4004 Greenspring Ave.
Brick semi-detached home with porch front. Unit kitchen, tile bath. Extra flush in basement. Oil heat. Hardwood floors.

OVER 100 REDECORATED HOME • TRADE IN YOUR OLD HOME

LIFE REALTY CO.
211 W. FRANKLIN STREET
CALL ANY DAY — INCLUDING SUNDAY 9 TO 9
SA.7-4240 • SA.7-7700

Real Estate For Sale 44

ROGER J. JOHNSON CO.
1951 W. NORTH AVENUE.
LA. 3-7267
Evenings and Sundays, LA. 3-5564
Hours: 9-5 P.M. Saturdays, 9-1 P.M.
V.A. & F.H.A. LOANS ACCEPTED
EXCLUSIVE ASHBURTON SECTION

3609 FLLAMONT ROAD—Detached, brown shingle 2-story, cement porch, 1st floor has living room, dining room, den, sun parlor, kitchen, and bath. 2nd floor complete with 4 bedrooms and bath. Attic floor is 1 finished room. Hardwood floors, hot water oil heat, detached brick 2 car garage.

3645 DOLFIELD—2 story brick, 1st floor living room, dining room, kitchen. 2nd. floor 3 bedrooms and tile bath. Screened-in rear porch, storm windows & doors, cornices, fireplace, hardwood floors, hot-water oil heat, club basement with flush and garage.

3716 YOSEMITE AVE.—DETACHED, asbestos shingle cottage, 1st. floor has living room, dining room, modern kitchen, 2 large bedrooms, modern tile bath. The 2nd floor contains 2 large rooms, modern tile bath. Detached garage, wall-to-wall carpeting, spacious front porch, hot water oil heat. Venetian blinds, flush in basement, natural fireplace. HOUSE IN PERFECT CONDITION. Shrubbery includes evergreens, magnolia tree and 2 apple trees.

3900 ANNELLEN ROAD. Corner — 2 sty. brick, excellent condition, 1st fl.: living room, dining room, unitized kitchen. 2nd fl.: 3 bedrooms, modern bath. Spacious club room with bar and powder rm., h.w. floors, gas heat, weatherstripped, copper spouting, storm windows, venetian blinds, 2 storm doors, cedarized closet, T.V. antenna.

NEW NEIGHBORHOODS

4307 ELDERON AVE. — 2 story DETACHED COTTAGE. Asbestos shingle, 1st. floor has living room, dining room, kitchen (unitized and new) powder room. The 2nd. floor has 4 bedrooms and tile bath, porch and playroom. This home also has hot water oil heat, slate roof, hardwood floors and is situated on a lot sizes 75x150. IN EXCELLENT CONDITION.

4511 NORFOLK AVE. — 2 STORY BRICK DETACHED. 1st floor has living room — dining room area, unitized kitchen and modern bath plus 2 bedrooms. 2nd floor consists of 1 large finished room and 1 unfinished room. Slate roof, hardwood floors, oil heat, 2 porches, large screened in rear porch), storm windows on 1st floor. Venetian blinds. GARBAGE DISPOSAL. Lot size 75x120.

4616 NORFOLK AVE. — CORNER DETACHED BRICK. 1st floor contains living room, dining room, and kitchen. 2nd floor has 3 large bedrooms and bath. POWDER ROOM IN BASEMENT, HARDWOOD FLOORS, forced air oil heat, slate roof, storm windows, venetian blinds, storm doors, PAINTED WALLS, GARBAGE DISPOSAL.

4208 BOYNTON ROAD — 2-story brick. Porch front. 1st floor —living room, dining room and kitchen; 2nd floor — 3 bedrooms and bath. Hardwood floors, hot air gas heat, draperies, storm windows and doors, carpeting on 1st floor. 2nd floors. AIR CONDITIONER, AUTO. DISHWASHER AND DISPOSAL, CLUB BASEMENT.

811 EDMONDSON AVENUE (Catonsville), DETACHED — 1 sty. white frame, excellent condition. 1st fl.: living room, 2 bedrooms and large kitchen, bath, attic, h.w. floors, gas heat, 2 porches, hardwood floors, storm windows, 2 storm doors, draperies, 2 permanent awnings.

4123 CALLOWAY AVE.—2 story brick, semi-detached 1st. floor—living room, dining room, kitchen, powder room. 2nd floor has 3 large bedrooms and 2 modern tile baths. Storm windows, 2 storm doors, wall-to-wall carpeting, draperies, mirror in living room, washer and dryer, cedarized closet, kitchen range, hot water oil heat, hardwood floors, awnings, club cellar with complete bath.

3312 MONDAWMIN AVENUE — 2 sty. brick, stone front, 1st fl.—hall, living room, dining room, dinette, kitchen; 2nd fl.—3 bedrooms and bath, hwd. floors, h.w. oil heat, club basement with complete bath, fireplace, draperies, Venetian blinds, screens. Very good condition.

514 POPLAR GROVE ST.—2 sty. brick, porch front, 1st fl. —living room, dining room and kitchen; 2nd fl.—3 bedrooms and bath, h.a. oil heat, storm windows and doors, Venetian blinds, screens, club basement.

STORE FRONT CORNER, store front on 1st floor, plus 7 additional rooms. 2nd floor has 3-room and bath apartment. Hot water oil heat, separate meters, counters, snowball machine, meat cutter, Coca-Cola machine, show case and refrigerator.

Bertha B. Proctor—LO. 6-5421 Elston A. Palmer—EL. 5-6925
Ed. B. Nottingham—MA. 3-9388 M. A. Robinson—LO. 6-6540
Clarke Mallory, MO. 4-3750 Cecil Eason—WI. 5-1938
Wm. T. Dorsey—LA. 3-1697 Ella F. Bailey—WI. 5-6328
Jesse Thomas—LO. 6-7218 Rudolph C. Cane—LA. 3-8424

2107 SOUTHERN AVENUE, near Morgan College. HA. 6-9766 or CE. 4-0041.

3632 BERYL AVENUE — 2 apartment house. Net income $140.00 monthly. To see or $90.00 ground rent. For quick sale call owner, VE. 2-5365.

3218 CALLOW AVENUE — 9 rooms, 3 baths, hot water heat, basement. Assume $80.00 monthly. MO. 4-6116.

2926 RIDGEWOOD AVENUE — 6 rooms, 2 baths, hot water heat, basement. Assume $80.00 monthly. FO. 7-0271.

NORTHERN'S SPRING SALE WILL FINANCE
IMMEDIATE POSSESSION

3748 DOLFIELD AVE. — This outstanding corner home has porch, 6 large rooms, club cellar, carpeting and drapes. Excellent condition.

4038 FAIRFAX RD. — Porch front, 2 complete apts., 4 rooms and bath on each floor.

3916 GRANTLEY RD. — Corner porch front, 6 rooms, club cellar.

845 N. BENTALOU ST. — Porch front, semi - detached, 6 rooms and bath. Oil heat. Newly renovated.

4417 PALL MALL RD. — Stone porch front, 7 rooms and bath, oil heat.

1010 DARLEY AVE. — Porch front duplex, 3 rooms and bath each floor. Oil heat.

3410 W. FRANKLIN ST. — Beautiful 2-story porch front, 4 large bedrooms on 2nd fl. Hardwood floors, oil heat.

3934 CEDARDALE RD. — Beautiful corner porch front home, 6 large rooms, beautiful club cellar.

502 LYNDHURST ST. — Porch frt., 2 story, 4 large bedrooms on 2nd fl., oil heat.

2549 HOLLINS ST. — Porch front, 6 rooms and bath. Form-Stone front.

1011 DARLEY AVE. — Porch front, 6 rooms and bath, oil heat.

2222 GWYNNS FALLS PKWY. — Stone porch front, 6 rooms and bath, hwd. floors throughout. Oil heat.

3209 GRAYSON ST. — Corner, porch front, 6 rooms and bath. Oil heat.

3102 BAKER ST. — Porch front, 6 rooms and bath, oil heat.

720 N. HILTON ST. — Beautiful porch front home overlooking park. 6 rooms and bath, hardwood floors, oil heat. Renovated throughout.

2410 ARUNAH AVE. — Porch front, 2 story, 4 large bedrooms, hardwood floors. Oil heat.

3970 DOLFIELD AVE. — Stone porch front, 6 large rooms and bath. Oil heat.

3709 COLUMBUS DR. — Beautiful porch front home, only 10 years old. Modern throughout.

2509 OSWEGO AVE. — Porch front, 6 rooms and bath. Excellent condition.

2525 W COLD SPRING LANE — Outstanding corner home, 6 rooms and bath, club cellar.

4123 FAIRVIEW AVE. — Stone porch front, 6 large rooms and bath, hardwood floors.

401 MT. HOLLY ST. — Porch front, 2 story, 4 large bedrooms, modern throughout.

3831 REISTERSTOWN RD. Porch front, 2 story, 4 large bedrooms on 2nd floor. Modern throughout.

821 WHITELOCK ST. — Duplex, porch front, 2 story, 5 rooms and bath each apt. Modern throughout.

TRADE-IN ACCEPTED | VETERANS NOTHING DOWN

NORTHERN BROKERAGE CO.
WI. 7-7480 WI 7-7481
24-HOUR SERVICE

FROM $195 DOWN
VACANT — IMMEDIATE OCCUPANCY
The Finest Selection of Homes in West & Northwest Baltimore

Pictured:
2228 TIOGA Pkwy. — Modern English type, 6 rooms and tile bath. Knotty pine club cellar. Modern unit kitchen, carpeting, garage, oil heat.

WEST BALTIMORE

31 S. BERNICE AVE.—Modern English type duplex, 3 rooms and bath each apt., hwd. floors, storm doors and windows, oil heat.

3221 BURLEIGH AVE. — Modern porch front, 7 rooms (4 bedrooms) and 2 baths. Clubroom, hardwood floors, oil heat, modern unit kitchen. Completely renovated in like new condition.

143 S. KOSSUTH ST.—Porch front, 6 rooms and bath, oil heat hardwood floors.

144 S. KOSSUTH ST. — Modern porch front duplex, 2 complete apts., 3 rooms and bath with modern unit kitchen, oil heat, hardwood floors. Renovated like new.

146 S. KOSSUTH ST.—Porch front, 6 rooms and bath, automatic heat, h.w., hardwood floors.

526 N. LOUDON AVE.—Porch front, duplex, 3 rooms and bath, each apt. Separate entrances and meters, oil heat.

19 N. CULVER ST. — Modern English Type, 5 rooms, modern kitchen and tile bath. Semi — Club room, storm doors and windows, oil heat. Only 6 years old.

119 S. MONASTERY AVE. — Porch front, 6 rooms, modern kitchen and bath, oil heat. Knotty pine club cellar.

NORTHWEST

3632 BAREVA RD.—Corner, brick, 6 rooms and tile bath. Carpeting, oil heat, 9-years-old.

3124 BELLE AVE.—White asbestos shingle cottage, 2 complete apts. 4 rooms and bath each floor. Near garage, oil heat.

1611 N. BENTALOU ST.—Porch front duplex, 3 rooms and bath, each apt. Oil heat.

4007 BOARMAN AVE.—Semi-detached brick duplex, 4 rooms and bath each apt., oil heat.

3126 CALLOW AVE.—Porch front triplex, 3 complete apts. 3 rooms and bath each. Oil heat. Separate entrances, meters, and rear porches.

3628 COLUMBUS DR.—Modern porch front 6 rooms and tile bath, club cellar, garage, oil heat, hardwood floors, unit kitchen.

3716 COLUMBUS DR. — Modern duplex, 3 rooms and bath each apt. Club room, oil heat.

3907 CARLISLE AVE.—Brick and shingle duplex cottage, 3 rooms and bath each apt. Separate entrances and meter. Extra large lot. Oil heat.

3626 DOLFIELD AVE.—Modern English type, 6 rooms and tile bath. Knotty pine club cellar, oil heat, storm doors and windows.

NORTHWEST

3608 FOREST PARK AVE.—Bungalow, 6 rooms and tile bath, modern kitchen, oil heat. Large lot with beautiful shrubbery and trees.

1521 ELLAMONT ST.—Porch front, 6 rooms and bath, club cellar.

4009 FOREST PARK AVE.—Bungalow, 7 rooms (4 bedrooms) and 2 tile baths. 2-car garage. Fireplace, unit kitchen with breakfast nook. Nice lot.

2929 FOREST GLEN RD.—Modern bungalow, 7 years old, 5 rooms and bath, automatic heat and hot water, large lot.

2602 LAVINIA RD.—Brown shingle cottage. Duplex, 4 rooms and bath, oil heat, 3 rooms and bath on 2nd fl., oil heat, 2 car garage. Large lot.

2721 N. LONGWOOD ST.—Near Gwynns Falls, stone porch front, 6 rooms and bath, storm doors and windows, oil heat. Renovated like new.

1064 N. MONROE ST.—Buff brick, 6 rooms and bath, oil heat.

3724 NORTONIA RD. — Detached shingle cottage, 6 rooms and bath, oil heat. Large lot.

2011 PIEDMONT AVE. — Modern porch front, 6 rooms and tile bath, Unit Kitchen, hardwood floors, storm doors and windows, oil heat.

1701 SEQUOIA AVE.—White shingle duplex cottage, 4 rooms and bath, oil heat, modern kitchen with dishwasher, storm doors and windows, hwd. floors.

USE YOUR PRESENT HOME AS DOWN PAYMENT

HERBERT KAUFMAN CO.
1615 W. NORTH AVE. at PENNA. MA. 3-2275 - MA. 3-2276
Nights & Sundays Call FO. 7-4389—FO. 7-0048—HU. 4-0456

COPLEY ROAD
3908
4-Bedroom Cottage
Situated in BEAUTIFUL ASHBURTON VACANT
For details call: LI. 2-4508.

WALBROOK DUPLEX
3914 GWYNNS FALLS PKWY
Newly decorated 2½ sty. cottage, H. W. Oil heat. LOW DOWN PAYMENT. G.I. OR F.H.A.

WALBROOK—NEW
3219 GWYNNS FALLS PKWY
1st flr. 3 rooms, powder rm.—2nd flr. 3 rms. tile bath. Covered porch. Basement ideal for offices. $800 Down.

E.A. CLARK AND CO.
Mr. Patterson—WI. 7-2036
or MO. 4-6129
Mrs. Copeland—LO. 6-6512

Real Estate For Sale 44

MANNING-SHAW offers
THE INDIVIDUAL LOOK IN REAL ESTATE
2505 W. COLDSPRING LANE
MODERN TWO STORY GROUP HOME. CLUB CELLAR. 6 rooms and bath. NEWLY DECORATED. VACANT AND READY FOR IMMEDIATE OCCUPANCY. Porch front. Price ONLY $9,950, G.R. $96. $200 down. (PARKLANE)
MANNING-SHAW REALTY
1821 EUTAW PLACE
MA. 3-6261 Eves. & Sun., LO. 6-9271

GI NO DOWN PAYMENT
FHA LOW DOWN PAYMENT

4222 BONNER RD.
QUICK POSSESSION
Porch front, 6 rooms modern bath, unit kitchen, club basement. Wall-to-all carpeting. Eves. & Sun. Call Mr. Douglas. LA. 3-1575.

3940 DOLFIELD AVENUE
VACANT
Porch front, 4 rooms and modern bath. Unit kitchen. Hardwood floors. Oil heat. Evenings and Sundays call Mr. White, CH. 3-6479.

2428 REISTERSTOWN RD.
VACANT
Porch front, 7 rooms and modern bath. Unit kitchen. 4 bedrooms. Fireplace, hardwood floors. A lovely home. Eves. & Sun. call Mr. Shull, WI. 5-7033.

2308 EDMONDSON AVE.
A home buyers' dream. Many extras. Cedar closets and chests. Hardwood floors. Spacious club basement. Porch front. 3 rooms & bath. 4 bedrooms. Hot water oil heat. Excellent condition throughout. Attractive price. Evenings and Sundays, call Mr. Bevard, FO. 7-3212.

3135 GWYNNS FALLS PKY.
Porch front, 4 bedrooms and modern bath, unit kitchen. Excellent condition. Eves. & Sun. Call Mr. Shull, WI. 5-7033.

3401 GWYNNS FALLS PKY.
SEMI DETACHED
Porch front, 6 rooms and bath. Oil heat. Call Dave Schwartz, FU. 8-1129.

4308 NORFOLK AVE.
Semi-detached. Porch front, 6 rooms and modern bath. Unit kitchen. Club room with baby bath. Hardwood floors. Wall-to-wall carpeting, drapes. Eves and Sun., call Mr. Douglass. LA. 3-1575.

127 ALLENDALE ST.
VACANT
Porch front. COMPLETE MODERN DUPLEX. Hot water oil heat. Hardwood floors. Eves. & Sun. Call Mr. Bevard, FO. 7-3212.

4130 WOODHAVEN AVE.
Porch front, 6 rooms and bath. Oil heat, wall-to-wall carpeting, club basement. Eves. and Sun. Call Mr. White, CH. 3-6479.

507 WILDWOOD PARKWAY
VACANT
Porch front, 7 rooms and bath, 4 bedrooms, oil heat. Eves. and Sun. Call Mr. Shull, WI. 5-7033.

4112 WOODHAVEN AVENUE
2 complete apartments. Hot water oil heat. Eves. and Sun., Call Mr. White, CH. 3-6479.

37 NORTH MORLEY STREET
Porch front, 6 rooms and bath. Club basement. Oil heat. Eves and Sun., call Mr. White, CH. 3-6479.

2931 W. LANVALE STREET
Porch front, 6 rooms, 1 bath, unit kitchen. Oil heat. Call Mr. Bevard, FO. 7-3212.

2409 PRESBURY STREET
VACANT
Porch front, 6 rooms and bath. Oil heat. Call Dave Schwartz, FU. 8-1129.

125 ALLENDALE STREET
2-story brick. Annex. Perfect in every detail. Very modern, tile bath, unit kitchen. Rear steel porch and garage. Hot water oil heat. All insulation. Eves. and Sun., call Mr. White. Eves. and Sun. call Mr. Bevard, FO. 7-3212.

3701 W. FRANKLIN ST.
2 complete apartments, 3 bedrooms each, hot water oil heat, hardwood floors. Eves. and Sun. Call: Mr. Bevard, FO. 7-3212.

Vital Statistics

DRIVERS LICENSES
REVOCATIONS
James Thomas, 400 Dewees Ave.; George A. Sanders, 1401 Park Heights Ave.; Frank Cooper, 500 N. Chapel St.; Leonard L. Decker, 2300 Lafayette Hgts.; Edward M. Imborgnino, 2600 Christian St.; Michael Vukov, 1002 Herndon Ct.; Alphonso Williams Jr., 2400 Linden Ave.; Johnny McGee, 1137 E. Baltimore St.; Melvin George Palmer, 1118 Burnham Rd.; Leslie Walsh, 2841 W. North Ave.; James W. Kidwell, 4042 Fairview Ave.; Clarence Johnson, 1916 Overpost St.; Carl Earle Jones, 727 Eagle St.; Frankie S. Pruitt, 5600 St. Moritz Ave.; Kenneth I. Schaefer, 1441 Gittings Rd.; Claudius W. Smallwood, 1113 W. 36th St.; Isadore Smith, 1335 N. Bond St.; Willie Fulton Jr., 414 E. Chase St.; Preston Turner, 545 E. Pulaski St.

SUSPENSIONS
Willie Earnest Hunt, 2504 Linden Ave.; Lawrence Gillette, Jones, 3306 Gwynns Falls Pkwy.; John Boyd Martin, 300 N. Seminary Ave.; William David McElroy, 4043 North Avenue; Roscoe Russell, 1304 Washington Blvd.; Thomas Lee Smith, 2603 Preston St.; Richard Avery Zaal, 4738 4th St.; Ernest William Beery, 31 Garnet Ave.; Dwight Wayne Parsons, 3119 Pontiac St.; George William Callaway, 2435 Brooklyn Blvd., and was released on $1,000 bail for action of the grand jury. The alleged offense was a hit-and-run accident on Saturday, March 26, when Callaway struck a pedestrian, Mrs. Ethel Mae Brown, 2 years old, of the 2600 block Clifton Park Ave., and fled from the scene. Mrs. Brown died a few hours later at Sinai Hospital. Callaway was charged with leaving the scene of an accident involving personal injury, failure to stop, failure to render aid, and a traffic violation. Kenneth Michael Rafferty, 2115 Brooklyn Rd., was charged with leaving the scene of an accident involving personal injury, failure to stop, failure to render aid, and a traffic violation. Rafferty was released on $1,000 bail for action of the grand jury.

Andrew J. Budd Jr., 36, of the 3000 block Parkside Drive, was given probation before a probation officer (suspended sentence) for 18 months on charges of assault with intent to murder and carrying a deadly weapon. Budd was charged with stabbing his wife, Mrs. Elizabeth Budd, 32, of the same address, in the back with a knife. The incident occurred on Saturday, March 26, at the home of the victim's mother, Mrs. Ethel Crockett, 38, who was also stabbed in the back. Mrs. Crockett, who was stabbed while she was sewing a quilt, is listed in fair condition at Mercy Hospital. Mrs. Budd was released on $1,000 bail for action of the grand jury.

REISSUED
Leo William Cromwell, 1305 Hoffman St.; Geoffrey Lynn Harrison, 3400 Liberty Rd.; David Thomas Pickey, 8 Edgewood Rd.; Robert Theodore Williams, 5 Melrose Ave.; Arthur Winde, 130 E. 23rd St.; Glenn Ashe, 864 Bridgeview Rd.; Jon Edward Bell, 3816 Gwynns Falls Pkwy.; Ernest Roy Rehbein, 401 Bocual St.; James Edgar Marie Jr., 400 S. Gay St.; John Bernard Tommisello, 1102 Gough St.; Betty Joe Gilliams, 1104 Wilson Ave.; Lawrence Michael Kowalski, 1837 Lincoln Ave.; Bert William Wheeler, 615 Cedarbrook Rd.; Clide Wallace Wolkins, 447 Pittman Place.

DIVORCES FILED
Edythe Mason vs. William L. Mason; George Thomas vs. Clara B. Thomas; Theodore Hayes vs. Thomas J. Theodore Hayes, attorney. William H. Taylor vs. Bernal Taylor; Clifton Gray vs. Ethel M. Gray, Leroy A. Cooper, attorney.

Mary Louise Simmons vs. Rudolph Simmons; George L. Russell vs. Mary Russell; Thompson vs. Charles Thompson; Lola Jones vs. John Jones; Mary M. Robinson vs. Donald Robinson; William Bilkes vs. Ruth Bilkes; Walter Samuel Stewart vs. Ruth Stewart; Bernice Bowers vs. Earl Bowers; Earl J. Robertson vs. Charles E. Holland vs. Christine Holland; Louise Barbour vs. Arnold Barbour Jr.; Harry A. Cole, attorney. Dora E. Greenwald vs. Leroy Greenwald; Harry A. Cole, attorney. Robert Pinkney vs. Estelle Pinkney; Harry A. Cole, attorney.

Hazel Timmons vs. John P. Timmons; Blanche Hall vs. Charles D. Hall; Jesse Bauer vs. Alice Bauer; Harry Stevens vs. Florence Stevens