Real Estate For Sale 44 Real Estate For Sale 44

ASHBURTON
3200 LIBERTY HEIGHTS AVE.
Live in this deluxe masonry duplex, with income from beautiful 2nd floor apartment or use as combined doctor's office and home. 6 rooms and bath on each floor with tiled kitchens. Magnificent — 2 rooms with bar, walk-in closets, colored tiled powder rooms, fireplace, 2-car garage. Call Mr. Finkelstein, FO. 7-6870.
FELDSTEIN REALTY
We Multiple List
SA. 7-6430

ASHBURTON — BRICK COTTAGE
3406 ROSEDALE ROAD
Ultra-Modern — 10 years young — 1st flr.: hall, living room, marble fireplace, picture windows, dining room, paneled den, electric kitchen, tile powder room. 2nd flr.: 3 large bedrooms, 2 tile baths, carpeting, storm windows, tile porches, 2-car garage.
3519 WHITE CHAPEL ROAD
nr. Hilton and Dorchester Road
1st flr.: Vestibule, very large living room, all-mirrored real fireplace with crystal light fixtures, large dining room, imported chandeliers, unit kitchen, Chambers range. 2nd flr.: 3 double-sized bedrooms, 2 full ceramic tile baths. Pine club basement, full bath, real fireplace. Storm windows and storm doors, new drapes, front porch with iron railing, screened back porch, fenced in yard, garage. Beautifully landscaped.
KOPERBERG REALTORS — LI. 2-8344

Real Estate For Sale 44

TRADE YOUR HOUSE
No commissions or fees. Fast Service. 200 fine homes to choose from in Northwest, or Northeast Balto.
Call Mr. Stanley
MO. 4-0125 — MO. 4-6727

WILLARD W. ALLEN
ESTABLISHED SINCE 1913
Now At Our New Office
1810 Penna. Ave.
MA. 3-3144
or MA. 3-7128
Eves. LA. 3-1029
LO. 6-1332

FOR SALE
305 MOUNT ST.
2629 CECIL AVE.
203 ROSLYN AVE.
2704 GARRISON BLVD.
3500 WHITE CHAPEL ROAD
3900 Blk. GREENSPRING AVENUE
3900 TOWANDA AVE.
4900 Blk. REISTERSTOWN ROAD

Real Estate For Sale 44

PARK HEIGHTS AREA — Large semi-detached brick home. Just 8 years old. $500.00 down. Call Agent, BE. 5-2200.
2621 NORFOLK AVENUE — 4 bedrooms, unit kitchen, club basement. Reasonable. City Realty Brokers, CE. 5-6100.

EDMONDSON VILLAGE
OPEN SUNDAY
3 to 5 P.M.
4 Bedroom, Deluxe Home. Perfect in most minute details. Close to schools, bus, and shopping.
WIST
WI. 5-0257 — MI. 4-4222

Real Estate For Sale 44

FOREST PARK—3800 Blk. BONNER ROAD. Cottage—3 apartments — Bargain
PIMLICO — 2800 Blk. BOARMAN AVE. 2 apartments
2800 Blk. OAKFORD AVE. 2 apts.—Bargain
2400 Blk. COLDSPRING LANE. Corner—Brick 6 rooms, bath, extras.
LOUIS SOBOL,
REALTORS
RO. 4-2490

DUPLEX—THE PRICE IS RIGHT FOR YOU
Windsor Hills on shaded lot nearly ½ acre. 1st floor apt. features luxurious living rm. with wood burning fireplace and beamed ceilings; mod. family kitchen, 3 bedrooms — 2nd level brings income of $80 per mo. —4 spacious rooms and bath plus enclosed sun porch —unusual closet space, disposal, 2-car garage, spacious porches, private entrances; plus countless other extras. Owner's sale—sensibly priced. Call MO. 4-4640.

Real Estate For Sale 44 Real Estate For Sale 44

ASHBURTON

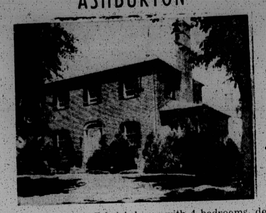

Beautiful center hall brick home with 4 bedrooms, den and powder room on first floor, in excellent condition, with many extras. CALL TODAY!
KEN OAK REALTY
RO. 4-0560 — RO. 4-0983

Real Estate For Sale 44

WINDSOR HILLS
4412 WAKEFIELD RD. — 3 bedroom cottage. 5 mi. drive from Social Security Building. Bus service at door. Price is $9,500 plus ground rent. Call Mr. Lewis, MU. 5-4084 or LI. 2-1790.

1013 BEAUMONT AVE.
(1 block off Alameda)
Brick — bungalow — lot 50 x 150. Living room, dinette, 4 bedrooms, kitchen and bath. Near schools, churches, shopping center. Call Mr. Trieschman, DR. 7-7050.
W. BURTON GUY & CO.
Realtors
14 E. Chase St. MU. 5-4084
We Multiple List

VACANT
$95 DOWN
MOVE IN TODAY
2523 E. BIDDLE STREET
2 story, porch front, 6 rooms and bath. Oil heat.
AMERICAN REALTY COMPANY
1225 Cathedral St.
SA. 7-0646
Eves. and Sun. OL. 3-5368

U.S. GOVT. OFFERS FOR SALE
$150-$200 DOWN
Payments Less As 9th. Mo. Purchaser Must Be Over 21. Have Good Credit, and Must Occupy. Note—All homes have been completely redecorated.
1500 Blk. E. Lafayette St. 2 BR. and B.
1700 Blk. E. Biddle St. 2 BR and B.
2300 Blk. E. Chase St. 2 BR and B.
1900 Blk. N. Collington Ave. 2 BR and B.
1700 Blk. N. Gay St. 3 BR and B.
2000 Blk. Clifewood Ave. 3 BR and B.
1700 Blk. E. 25th St. 3 BR and B.
2500 Blk. Aisquith St. 2 BR and B.
2500 Blk. Cold Ave. 3 BR and B.
600 Blk. Dawson St. 3 BR and B.
2500 Blk. W. Fayette St. 3 BR and B.
3000 Blk. Winchester St. 3 BR and B.
500 Blk. Roundview Rd. 3 BR and B.
MR. BARTH
OR. 5-2949

2103 MT. HOLLY ST.
Fabulous 2 story porch front house—offers 4 large bedrooms, hardwood floors tile bath, powder room, knotty pine clubroom, double garage and many more features.
JOHN H. KENNEY
RI. 7-0913

SPECIAL
$95 DOWN
1705 HOMESTEAD ST.
Brick porch front. 6 rooms and bath, oil heat. Excellent condition. Immediate possession.
AMERICAN REALTY CO.
1225 Cathedral St.
SA. 7-0646

Modern Bungalow
$8,950
3608 FOREST PARK AVE.
VACANT — 1½ modern single bungalow with living room, dining room, den, kitchen, pantry, 3 bedrooms, garage, nice basement. Tiled bath, hardwood floors, oil heat. Convenient to bus, schools and stores. Large lot with nice shrubbery. WILL FINANCE. ELIGIBLE FOR G.I. OR F.H.A. WILL COOPERATE WITH BROKERS.
SA. 7-1877
Nites. LI. 2-2952

ROBERT A. LEE
Bring us your home problems
Sale Rental - Financing
Houses for Sale all Sections
City and Suburban
Small down payments
Price reduced for quick Sale
2026 W. FAYETTE St.
683 W. LEXINGTON St.
3729 OVERVIEW RD.
3711 OVERVIEW RD.
2019 RIGGS AVE.
1 N. SMALLWOOD ST.
Many others to Select from
WINSTON REALTY CORP.
614 N. Eutaw St.
SA. 7-4222 — MU. 5-0624
Sunday and Evenings
LA. 3-5368

HOUSES FOR SALE
NO DOWN PAYMENT
2026 W. FAYETTE ST.
5 Rms. — Club Basement — Oil Heat Storm windows — Back Yard.
1219 N. MONTFORD AVE.
6 Rms. — Basement — Oil Heat.
VE. 7-4252 — LE. 9-7362

NEW HOMES FOR SALE
LOW DOWN PAYMENTS
1165 and 1169 SPRINGFIELD AVE.
6 Rms. — Tile Bath — Auto Washer TRADE IN YOUR OLD HOUSE TODAY.
4406 KENILWORTH AVE.
Ranch Style — 3 Rms. — Fireplace. Full Basement — Fenced in Yard.
614 N. EUTAW ST.
LE. 9-7362

It's TRADE-IN-TIME!
NO CASH NEEDED WHEN YOU TRADE

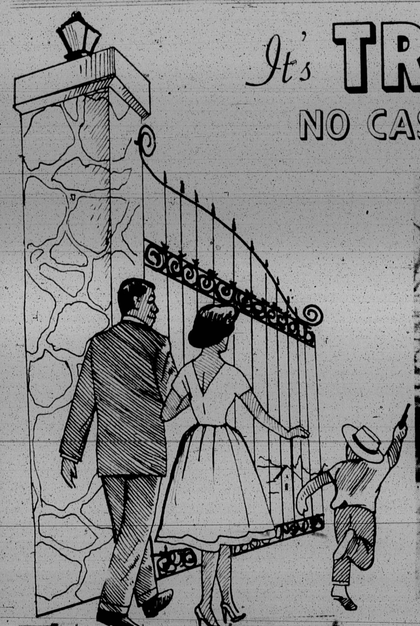

$150 DOWN OTHERS FROM
NO MONEY DOWN TO VETS

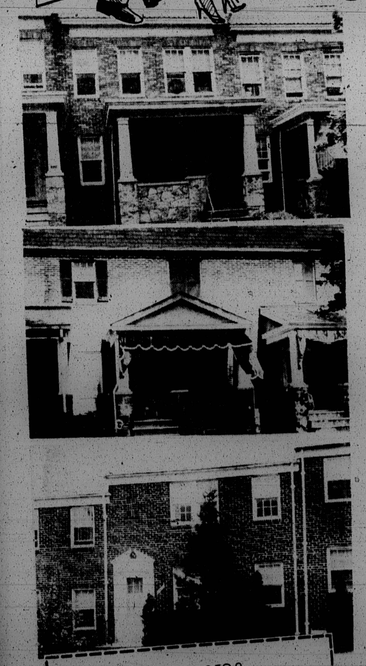

ASHBURTON SEC.
3043 BELMONT AVE.
Semi-detached, porch front, 6 rooms and bath. Oil heat. North West Baltimore.

NORTHWEST SEC.
46 S. KOSSUTH ST.
Porch front, 1st fl.: living room, bedroom, kitchen and tile bath. 2nd fl.: living room, kitchen and tiled bath. Hardwood floors. Oil heat. Private entrances to 1st and 2nd floors.

NORTHEAST SEC.
2234 E. HOFFMAN ST.
6 rooms and bath. Unit kitchen, hardwood floors, oil heat. Large yard.

CLIFTON PARK SEC.
2227 AIKEN ST.
4 bedrooms. Porch front. Modern bath. Hardwood floors. Extra flush in basement.

ASHBURTON SEC.
3700 COLUMBUS DRIVE
Semi-detached porch front, 6 rooms and bath. Knotty pine clubroom. Garage.

ASHBURTON SEC.
3922 CEDARDALE RD.
6 rooms and ceramic tile bath. Wall-to-wall carpeting. Extra flush in basement.

NORTHWEST BALTIMORE
13 BERNICE AVE.
Modern unit kitchen, hardwood floors, oil heat. Built-in garage.

ASHBURTON SEC.
3200 DORITHAN RD.
Porch front, 6 rooms and bath. Clubroom. Extra flush in basement. Hardwood floors.

NORTHEAST SEC.
1211 N. ELLWOOD AVE.
1st fl.: 3 rooms, kitchen and bath in basement. 2nd fl.: 2 rooms and bath. Oil heat. Garage.

EDMONDSON VILLAGE SEC.
402 MT. HOLLY ST.
4 bedrooms, porch front and bath. Clubroom, oil heat.

NORTHWEST SEC.
3112 PRESBURY ST.
3 rooms and bath. Oil heat, automatic water heater, hardwood floors.

CLIFTON PARK SEC.
2620 GARRETT AVE.
4 bedrooms. Living room, dining room, kitchen and bath. Hardwood floors. Utility room in basement. Oil heat, automatic water heater.

ASHBURTON SEC.
3128 SEQUOIA AVE.
2 story, fireplace, hardwood floors, unit kitchen. Knotty pine clubroom.

NORTHWEST SEC.
26 N. ELLAMONT ST.
Attractive bedrooms, automatic heating plant. Extra flush in basement. Built-in garage.

NORTHWEST SEC.
921 ROSEDALE ST.
Porch front, 6 rooms and bath. Oil heat. Bendix washing machine, aluminum doors and windows.

EAST BALTO.
2633 E. BIDDLE ST.
Porch front, 6 rooms and bath. Extra flush in basement. Built-in garage. Cabinet, rear yard.

FOREST PARK SEC.
4111 FAIRVIEW AVE.
6 rooms and tile bath. Rear porch, oil heat, hardwood floors.

PARK HEIGHTS SEC.
4005 SPRUCE DR.
Porch front, 6 rooms and bath, oil heat, hardwood floors. Rear porch.

NORTHWEST SEC.
3839 CLIFTON AVE.
Semi-detached, porch front, 6 rooms and bath. Hardwood floors.

NORTHWEST BALTO.
15 N. CULVER ST.
Porch front, 6 rooms and bath. Cedar-lined closets, hardwood floors, oil heat. Brick garage.

NORTHWEST SEC.
2514 MOSHER ST.
Semi-detached cottage. 6 rooms and bath. Oil heat, fenced rear yard.

NORTHEAST SEC.
1221 N. DECKER RD.
Porch front, living room, dining room, attractive bedrooms, kitchen and bath. Clubroom.

CLIFTON PARK SEC.
1537 HOMESTEAD ST.
Porch front, 6 rooms and bath, oil heat. Extra flush in basement.

CALL ANYTIME—9 TO 9
DAILY and SUNDAY
MU. 5-3377

M. GOLDSEKER
Baltimore's Largest Selection of Quality Homes
218 W. FRANKLIN ST. Near HOWARD

Real Estate For Sale 44 Real Estate For Sale 44

BUY EASIER THAN RENT
$200 DOWN — $18 WEEK — N.W. — 600 Blk. N. Denison St. Porch front, 6 rooms and bath, oil heat; beautiful condition.
$200 DOWN — $19 WEEK — N.W. — 2800 Blk. Winchester St. End of Group. Porch front, 6 rooms and bath. 1st class condition.
$175 DOWN — $17 WEEK — N.E. — 2500 Blk. Aisquith St. Porch front, oil heat, 3 rooms and bath, nicely renovated.
$200 DOWN — $18 WEEK — 1700 Blk. E. 25th St. Porch front, 6 rooms, oil heat.
$200 DOWN — $19.50 WEEK — 500 Blk. Roundview Rd. Cherry Hill, 6 rooms, bath, end of group.
THESE HOMES ARE FOR VETS AND NON-VETS
EVES. CALL MR. BLUM — FO. 7-9234
MAYFAIR REALTY CO. CH. 3-4002

MANNING-SHAW offers
THE INDIVIDUAL LOOK IN REAL ESTATE
4032 BOARMAN AVE.
Semi-detached brick 6 rooms and bath. SUN PORCH. FINISHED BASEMENT, HARDWOOD FLOORS THROUGHOUT. $10,900. G.R. $120. $500 down. (FOREST PARK)
MANNING-SHAW REALTY
1821 EUTAW PLACE
MA. 3-6261 — Eves. & Sun., LO. 6-9271

BEAUTIFUL DETACHED
STUCCO COTTAGE

3216 BARRINGTON ROAD
1st. fl. large liv. rm. Fire place, Din. Rm. Unit Kit., 2nd. fl. 3 Bedrooms, Tile bath. Wall to wall carpeting. Ample closet space. H.W. Oil heat. Lot 50' x 130' 2 car garage, Driveway.
WARD & STULL
3029 W. NORTH AVE. — LO. 6-2300
EVES. AND SUN. CALL Mr. STULL WI. 5-7749

LOOK!... BETTER HOME
for GRACIOUS LIVING

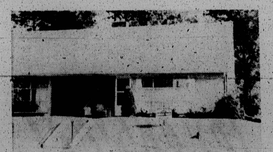

4815 GILRAY DR. — Brick Rancher. All 5 rooms and tile bath on one floor. CLUB CELLAR WITH BUILT-IN BAR. Gas hot water heat. Only 10-years old. VACANT $600 Down. $70 Monthly, plus Expenses. Morgan College Section.
2301 HALCYON AVE. — 6 - room semi - detached brick home. ONLY 1 YEAR OLD. Living room, dining room, unit kitchen, 3 bedrooms and tile bath. Extra flush in in basement. Gas heat. F.H.A. financing. $600 down — $69 per month plus expenses. MORGAN COLLEGE SECTION.
3309 FOREST PARK AVE.—2 story brick corner Duplex. 2 bedrooms, bath, living room, dining room & kitchen on each floor. Front and back porches. Oil heat, 2-car garage. $1,000 down.
4219 NORFOLK AVE. — 2 story brick corner porch front. Living room, and dining room with wall-to-wall carpet, powder room and modern unit kitchen. 2 bedrooms and bath. Gas heat. Lovely basement. $800 down, $70 monthly, plus expenses. FOREST PARK
3001 SPRINGHILL AVE. — Just 2½ years old 2 - story brick, semi - detached, 3 - bedroom home. Lovely unit kitchen with wall oven, table-top range and garbage disposal. Beautiful front porch with aluminum awning. Asphalt tile basement. Gas hot water heat. $400 down. $70 monthly plus expenses. PARK LANE
2221 ASHBURTON ST. — Porch front group home. 6 rooms—living room, dining room, unit kitchen, 3 bedrooms and tile bath. VACANT. $1,000 down. PANWAY
3101 CARLISLE AVE—2-story brick duplex cottage. 4 rooms and bath on each floor. CLUB BASEMENT WITH CIRCULAR BAR. Storm windows and doors. Beautiful modern unit kitchen on each floor. Wall to - wall carpet, cornices and drapes decorate the first floor. Gas furnace and many other wonderful features. HANLON PARK
Veterans & FHA Financing
CALL MR. DASHER
ADAMS REALTY BROKERS
MA. 3-7200

Real Estate For Sale 44 Real Estate For Sale 44

OPEN HOUSE
Sunday—April 3, 2 to 6 p.m.
CATONSVILLE
415 MELVIN AVE.
Luxurious brick cottage. 6 rooms, 2 baths, 3 outside porches. 1st. floor contains spacious living room with log burning fire place, unit kitchen and dining room with mill work corner cabinets, powder room with shower. 2n d floor: 3 lovely bedrooms, modern tile bath. Ample closet space throughout. Hardwood floors, full basement with oil fired heating system. Laundry trays.
GEORGE A. CARROLL
1831 W. North Avenue
MA. 3-4414

MRS. MOORE SAYS SEE THESE SPECIALS!
Brick Bungalow — Choice location, large living rm., dining rm., unit kit., 3 spacious bed rms., tile bath, wall-to-wall carpets, drapes, wall mirrors, and many extras. Designed for gracious living.
2-STORY SPECIAL ON NORFOLK AVE. — 7 rms., 2 baths, all tile kitchen, double garage. Automatic heat, kit. units. Storm windows and doors. Price only $9,900 in fee.
DOLFIELD AVE. SPECIAL — Wall-to-wall carpets, drapes, club basement, auto. heat. Vacant. Only $290 Down. This is a week end special.
$100 DOWN — DUPLEX ON FAIRFAX RD.—Newly renovated. Vacant.
$90 DOWN — 2-STORY ON DARLEY AVE. — H.W. flrs., oil heat, porch front. Small weekly payments.
MRS. BERNICE MOORE
WI. 5-6296 — WI. 7-4098

OPEN SUNDAY – 3 P.M TO 5:30 P.M.
2317 ASHBURTON STREET
Beautiful—Corner-Brick Home
Large Living room, with built-ins, Dining room, large mirror, natural wood, unit kitchen, 3 large bedrooms, tile bath, enclosed shower. Pine club basement, bar, new carpeting and drapes. Storm windows, aluminum awnings throughout. Beautifully landscaped lot, picket fence, numerous extras.
Koperberg Realtors – LI. 2-8344

Real Estate For Sale 44

2318 FOREST PARK AVENUE — Corner. Dennis St. Dudley. 4 rooms and porch, each apartment. 2-car garage. Lot 35x130 ft. FO. 7-3097

VACANT
2841 PARKWOOD AVENUE
Beautiful, newly renovated 2 story, 2 complete apts., 6-room brick dwelling with garage. Gas-fired furnace. Reasonable. Will finance.
LORD BALTIMORE REALTY CO.
SA. 7-6190
Eves. FO. 7-3359

LAKE ASHBURTON DUPLEX
This choice stucco 2-apartment property contains the following: 1st floor, foyer, living room, dining room, 2 bedrooms, kitchen, breakfast room and luxurious tile bath with shower stall. 2nd floor: living room, dining room, enclosed sun porch, 3 bedrooms, kitchen breakfast room and tile bath. Front and back porches, many extras.
For Appointment Call
FO. 7-8733

Real Estate For Sale 44 Real Estate For Sale 44 Real Estate For Sale 44

MANNING-SHAW offers
The Individual Look In Real Estate

$12,900 — G.R. $120
3926 FERNHILL AVE.—Modern, all-brick cottage. 2 story, 7 rooms and bath, club cellar. 1st floor contains living room, dining room, kitchen and den. 2nd floor has 3 spacious bedrooms and bath. Gas range, wall-to-wall carpeting. (ASHBURTON)
100 OTHER FINE LOCATIONS
VETS NO MONEY DOWN
MANNING-SHAW
MA. 3-6261 — EVES. & SUN., LO. 6-9271

Save $500 on every house in Champion's

SPRING SALE

ASHBURTON

3023 ANNELLEN RD. — Covered porch front. Living rm., 3 large bedrooms, tranmodern unit kitchen. Glamorous tile bath. Full cellar floor. Semi-detached. Hardwood floors. Gas hot water heat. Automatic hot water heater. Completely redecorated.

3621 WABASH AVE. — Deluxe English style. Covered porch. Silk tile floor. 1st flr. living rm., dining rm., beautiful modern kitchen, lovely breakfast rm. and powder rm. 2nd flr. 3 large bedrooms and tile bath. Has sanitas walls. Tile cellar floor with panelled walls. Hot water oil heat. Automatic hot water heater. Wall to wall carpet and draperies. Completely redecorated. Built-in storage area.

WEST

2404 BROOKFIELD AVE. — LAKE DRIVE SECTION. Brick porch front. 3 large bedrooms, including master bedroom suite. Decorator color modernistic bath. 1st flr. has entrance hall, large living rm., large dining rm., modern and kitchen beautiful powder room and generous wall to wall carpet throughout. Steam gas heat.

3625 CLIFTON AVE. Brick semi-detached. Wood porch. 1st flr. livingroom, dining room, kitchen. Parquet hardwood flrs. 3 bedrooms and bath on 2nd flr. Hot water oil heat. Automatic hot water heater. Modern unit kitchen and new tile kitchen floor. Completely redecorated.

EAST

1308 MONTPELIER STREET—Porch front. 5 rooms and bath. 2 bedrooms. New gas forced air furnace. Automatic hot water heater. Venetian blinds. Beautiful hardwood floors throughout. Completely redecorated. A DOLL HOUSE.

2102 SOUTHERN AVENUE — WILSON PARK. 2 story, 3 bedroom shingle cottage. 3 bedrooms, living room, dining room, kitchen and modern tile bath. Hot water oil heat. Summer-winter hookup. Beautiful flower garden. LOVELY LOT. $900.00.

2306 SOUTHERN AVENUE — WILSON PARK. Green asbestos shingle cottage. 1st flr. living rm., dining rm., kitchen, 2 bedrooms and bath. 2nd flr. 1 large room. Hot water oil heat. Auto. hot water heater. Polished pine floors. Completely redecorated.

FOREST PARK

4008 FAIRFAX ROAD — Stone porch front. DUPLEX. 3 rooms and bath each apartment. Hardwood floors. Hot water oil heat. Separate entrances. Completely redecorated.

4121 FAIRVIEW AVENUE — Slate porch front. 3 bedrooms. Hardwood floors. Tile bath. New steam oil furnace. Automatic hot water heater. Completely redecorated.

2917 LIBERTY HEIGHTS — MONDAWMIN. FRESHLY PAINTED gray shingle duplex cottage. 1st flr.: semi-port porch, living room, dining room, sun porch, kitchen, kitchenette, 3 bedrooms, den, tile bath, 3 G and E meters, separate entrances. Hot water, oil heat. Scap heater. Garage. Completely redecorated.

1921 BOARMAN AVENUE — Brick semi-detached cottage. Porch front. Slate floors and kitchen. 1st floor: living room, 2 bedrooms, kitchen, bath. 2nd floor: 2 rooms. Sun porch. Steam oil heat. Automatic hot water heater.

3613 LIBERTY HTS. AVENUE—Concrete porch. 1st flr., hall, living room, dining room and modern kitchen. 2nd flr.: 4 bedrooms and bath. Steam gas heat. Auto. hot water heater. Extra flush bath in cellar. Large porch. Garage. Will be completely redecorated.

4007 NORFOLK AVENUE — Semi-detached DUPLEX —1st flr hall, living rm., dining room, bedroom and bath. 2nd floor 2 bedrooms, living room, dining room, kitchenette & bath. 2-car garage. Hardwood floors. Steam oil heat. Automatic hot water heat. Venetian blinds. Storm doors.

PIMLICO

2304 DRUID PARK DRIVE. Porch front. 3 bedrooms, living room, dining room, modern kitchen, oil heat, automatic hot water heater. Venetian blinds. Hardwood floors. Completely redecorated.

2700 OVERVIEW ROAD—Corner group. Concrete porch front. 2 bedroom. Hardwood floors. Steam gas heat. Auto. hot water heater. Completely redecorated. A bargain at the price.

4022 GREENSPRING AVE. — Semi-detached brick cottage. 10 yrs. old. Living room, dining room, modern kitchen and POWDER ROOM on 1st. 4 bedrooms & gorgeous modern tile bath on 2nd flr. Hardwood flrs. Hot water oil heat. Summer-winter hookup. Beautiful fenced yard. Aluminum storm windows and doors. A REAL BEAUTY.

4029 GREENSPRING AVENUE — Beautiful semi-detached brick cottage. 1st flr.: living room, dining room, modern unit kitchen. 2nd flr. 3 bedrooms and glamorous tile bath. Pretty club cellar. Hot water oil heat. Summer-winter hookup. Fenced rear yard. Storm doors. Wall to wall carpeting. A BEAUTY.

EDMONDSON VILLAGE

404 EDGEWOOD STREET — Wood porch front. 4 bedrooms. Hardwood flrs. Hot water, oil heat. Extra bath in cellar. Automatic hot water heater. Modern kitchen. Completely redecorated.

706 HILTON ST. — OVERLOOKING PARK. Porch front. 3 bedrooms. Unit kitchen. Tile cellar floor. Hardwood flrs. Steam oil heat. Hot air oil heat. Auto. hot water heater. Beautiful rear. Completely redecorated.

422 LYNDHURST AVENUE — Deluxe corner. 4 large bedrooms. Hardwood flrs. Modern unit kitchen. Storm windows and doors. Hot water oil heat. Completely redecorated. Corner lot.

300 MT. HOLLY STREET — Corner porch front. 4 bedrooms, living room, dining room. 2 full baths on 1st floor. Piped for duplex. Venetian blinds. Rear entrance to 2nd flr. Steam gas heat. Auto. hot water heater. Completely redecorated.

301 W. MULBERRY STREET — Porch front. 4 bedrooms or two 4-room and bath apartments. Very large. Shiplap siding. Oil heat. Automatic hot water heater. Beautiful hardwood floors.

400 MT. HOLLY STREET — Porch front. 4 bedrooms. Hall, dining room, dining room, breakfast room, kitchen, tile cellar floor, hot air oil heat. Automatic hot water heater. Block garage.

122 N. HILTON ST. — Stone porch and step. 1st flr. hall, living rm., dining room, large kitchen and FULL BATH. 2nd flr. 4 bedrooms and bath. Hot air oil heat. Auto. hot water heater. 3 gas ranges go with property.

WINDSOR HILLS

4194 ALTO ROAD — Brick and frame. 2 story. Newly renovated living room, combination modern and kitchen, 1st floor. 3 bedrooms and tile bath on 2nd floor. Hardwood floors throughout. Gas RADIANT heat. INSTANT hot water heater. INCLUDED IN SALE ARE DRAPERIES, AUTOMATIC WASHING MACHINE, BENDIX CLOTHES DRYER, GAS RANGE, REFRIGERATOR. Lot 50 x 139.

2102 MT. HOLLY ST. — Porch front. 4 large bedrooms. Modern bath kitchen. Pantry. Hardwood floors. Venetian blinds. Steam oil heat. Auto. hot water heater. Completely redecorated.

2914 LOUDON AVENUE — Shingled cottage. 2 story. 6 rooms. Can be used as 1 or 2-families. 4 bedrooms. Steam oil heat. Auto. hot water heater. Semi-club cellar. Completely redecorated.

ANYONE from $290 Down
Vets No Money Down

CHAMPION LE 9-4161