WHEN YOU FINISH READING YOUR AFRO PASS IT ALONG TO A FRIEND

HOWARD COUNTY NEWS

April 3 promises to be a busy day

BY BEAULA MOORE

The Rev. David Sparrow of Meadowridge will preach his farewell sermon at St. Stephen's AME Church on Sunday.

There will be a revival at the Community Baptist Church of Waterloo, April 3-8. Services will be conducted by the Rev. J. G. Washington of Greenville, S.C., the Rev. John Dean, pastor.

Sunday services at Unity Baptist Church were carried on by the Rev. Samuel Moore, acting pastor. Among the visitors at Unity were Mr. and Mrs. Elihard E. Flurry. He is the principal of Harriet Tubman High School.

Gaines AME Church held Men and Women's Day on last Sunday, the Rev. Samuel Moore and the choir and congregation of Unity and the Men's Choral of Patterson Memorial AME Church were guests in the afternoon. The Rev. Hawkins, host pastor.

SUNDAY PROMISES to be a busy day. The Methodist Men of Asbury ME Church will celebrate their annual Men's Day. Rev. L. H. Davis, pastor.

And Payne AME Church will hold its Men's Day. The Rev. S. P. Tindall, pastor. Also Mt. Pisgah will have Men's Day. The Rev. Mr. Hawkins, pastor.

The Methodist Men of Locust ME Church will meet at the home of Mr. and Mrs. Irving Thomas of Simpsonville.

The Rev. Samuel Moore, the choir and congregation of Unity Baptist Church will render services at 3 o'clock at New Bethel Christian Community Church, Baltimore, Sunday. The Rev. Charles Mack, host pastor.

The Rev. Mr. Eloise Johnson of Wayman AME Church, Baltimore, will be guest speaker for the Women's Willing Workers Club of the First Baptist Church of Guilford, April 3 at 8 p.m. Mrs. Helen Coleman is chairman. Mrs. Beaula Moore, president. The Rev. A. D. Webb, pastor.

The club is celebrating its 40th anniversary.

THE REV. J. S. GRANT, pastor of Unity Baptist Church, died Sunday morning after a long illness. He was a patient at University Hospital at the time of his death. The funeral services are being held today (Friday).

Send cards of cheer to Mrs. Nannie Taylor of Elkridge and Mrs. Mildred Woodson of Guilford. Mrs. Woodson is the wife of Morris L. Woodson, principal of Guilford Elementary School.

Mrs. Green is well again and back on the choir.

Mrs. Alcinda Bradley entertained the Girl Scout Leaders of Guilford at a luncheon on Saturday.

Leaflets present were Mrs. Ruth James, Mrs. Agnes Allen, Mrs. Sarah Thorne, Mrs. Beaula Moore, Mrs. Mary Moore, Mrs. Leola Dorsey, neighborhood chairman; Mrs. Madeline Lane and Mrs. Muriel Lynch, district advisor.

ONE CALL DOES IT ALL
Phone BR. 6-6274
COMPLETE FLORAL SERVICE
The Orchid Shoppe
1304 E. Monument St.
Not Affiliated With Any Other Florist

17 Minute Home Way Gives NATURAL-LIKE COLOR to GRAY HAIR
Costs 75¢ Lasts Months
A leading scientific formula BLACK STRAND Hair Coloring brings back the appearance of youth to dull, gray, streaked, burned-out hair. Imitates the natural color, retrains during the shortest home treatment takes 17 minutes. The result—natural-looking dark, radiant, lustrous hair with sparkling highlights. Looks so natural even your hairdresser can't tell it is your job. At drugstores everywhere. Get a package of MAX STRAND or BROWN STRAND today.
BLACK STRAND Costs less because it brings better results than a Brown-Gray Brown-Brown or Light Brown.
STRAND PRODUCTS CO.
1,18 So. Clinton St., Chicago 6, Illinois

FLOORS
Sanded
Finished
Cleaned
Waxed
Carpet Shampooing
On the floor
LINOLEUM - TILES
Sold — Installed
CASH OR CREDIT
MID-CITY FLOOR SERVICE
2408 PENNA. AVE.
LA. 3-4766
Cyrus Stevenson

Babies need the best shoes for proper foot development
PRE-TESTED Poll Parrot SHOES FOR BOYS AND GIRLS
Whether your baby requires a slender B width or a chubby E, you'll find it in just the right size in Poll Parrot baby shoes at Jacobs . . . and they will be carefully and properly fitted.
Jacobs SHOE SHOP
2105 EDMONDSON AVE
Opposite Bridge Theatre

MT. WINANS NEWS

Women's Day Sunday at Star of Bethlehem

BY GERTRUDE M. PARKER

Annual Women's Day will be held at Star of Bethlehem AME Church this Sunday, April 3. Services, 11 a.m. and 5 p.m. Mrs. Leola McQueen is chairman; Mrs. Anne Bryce, secretary; the Rev. T. B. McQueen, pastor.

This Sunday at 4 p.m., the Rev. William Brown, his choir and members of the Huntingtown Charge, will worship with the Mt. Winans Methodist Church. The Rev. Herbert Pratt, pastor.

Little Miss Robin Parker made the highest score when the "Golden Schoaflakes" bowled at the Lafayette Bowling Center on last Saturday.

Bowling with Robin were Nicia Green, Joyce Vickers, Gail Hubbard, Sherry Moore, Naomi and Serena Harris, Elaine Redmond. This group of children, all under the age of 10 years, is showing good progress at bowling under the leadership of Mrs. Janet Williams and Miss Violet Hemsley.

Sharon Wallace had sprained ankle. Gwendolyn Jones, a very bad cold; both girls are improving and will join in the fun on the next bowling trip.

MRS. BLANCHE POWELL, president of the Sarah O. Collins Wesleyan Service Guild of Mt. Winans Methodist Church, attended the District Guild's weekend workshop at Buck Hill Falls, Pennsylvania, on last weekend.

Mr. and Mrs. James Battle of 2645 Huron St. are the proud parents of a baby girl born Friday, March 25 at Johns Hopkins Hospital.

On Friday, April 8, Mrs. Wallace, Mrs. Fay Jones will sponsor a fish dinner at Mt. Winans Methodist Church. Dinners will be served from 11 a.m. until.

The commission on Missions and the Woman's Society of Christian service of Mt. Winans Methodist Church are in their third week of the study of Medical Missions.

New members and visitors are welcome. Mrs. Evelyn Lee is chairman of Commission on Missions.

FUNERAL SERVICES were held at Bethany Baptist Church on last Tuesday. The Mrs. Ruby Robinson Murray with the Rev. Clinton Johnson officiating.

Mrs. Murray was born in Mt. Winans, daughter of the late Johnny and Elsie Robinson. She is survived by her husband Millard Murray, seven children, six grandchildren, five sisters, three brothers, an uncle, stepmother, and a host of other relatives. Burial was in Mt. Albin Cemetery.

Xinos host annual prom

The Xinos, youth group of the National Sorority of Phi Delta Kappa, held their fourth annual semi-formal dance at the YWCA, Friday evening.

Chaperones were members of the sorority and included Mesdames Erma Hankins, Gladys Wallace, Rebecca Brown, Ethel Clarke, Fannie Lawson.

Also Sorors Mary Brooks, Josephine Lansey, Virginia Hobbs, Louise Jones, Dorothy Washington, Alice Ford and Willie D. Stanley.

MEMBERS OF the Xinos, Baltimore chapter, are:

Carole Armstrong, Eleanor Burnett, Joyce Brown, Saundra Frazier, Evelyn Brodie, Corella Bowe, Lena Davis, Gracie Goode, Joanne Lansey, Jeanne Morris.

Cynthia Neverdon, Ellen Strother, Gwendolyn Lewis, Naomi Morton, Gloria Robinson, Evelyn Strother, Marion Stovall, Sheila Vines.

Linda Williams, Sheila Jessup, Rosalind and Linda Thomas, Barbara Wesson, Carolyn Ford, Merle Jowett, Beverly Hackley;

Sylvia and Anne Harrison, Brenda Howell, Irelene King, Gloria Hobbs and Jacqueline Lansey.

Guests were:

Anne Garrett, Brenda Smith, Patricia Knight, Frances Miller, Lettie Anderson.

Charlotte Bowens, Joyce Smith, Brenda Wake, Marcia Mallory; Linda Samuels, Priscilla Laney, Lucretia Armstrong, Patricia Jones.

Paulette Frazier, Sheila Green, Elois Davis, Bernadine Bell, Ola Wright, Essie Harden, Eleanor Peters, Louise Peters, Yvonne Jones, Myra Dunlap.

Peggy Brooks, Vina Coleman, Carolyn Fay, Joyce Patterson, Clara Gross, Debra Bryant, Jo Marva Phillips, Regina Jackson.

Stephanie Gantt, Sheila Roberts, Brenda Brown, Catherine Morgan, Lorraine Faulk, Claudia McDonald, Harriet Johnson, Joyce Overby, Gloria Pope.

Bonita Blanchard, Rosaline Stovall, Maria Johnson, Virginia Taylor, Gerardine Williams, Marilu Mills, Rebecca Rawlings, Jean Dugatty, Beverly Keyler, Doris Murphy.

Phyllis Robinson, Elva Epps, Cynthia Dixon, Betty Jones, Marilyn Smith, Doris Hudson, Betty Pugh, Beverly Gloria Battle, Sandra Wilson.

Frank Johnson, William Hackney, Steve Williams, Charles Watkins, Tyrone Ferguson, Steve Wise, Timothy Jones, Leslie Gross, Arthur King, Thomas Hooper, Waverly Edmondson, Palmer Fisher.

Paul Wilson, Vernon Branson, Clifford Bowser, Howard Tyson, Charles Nelson, James Harris, Clarence Price, Maurice Brice, Edward Stanton, Alexander Carrington.

Theodore Bailey, Richard Kennedy, Lee Holt, Ronald Jackson, Michael Valentine, Elliott Saunders, Alfred Bates, Allen Jones, Jesse Odenigbo.

Robert Sorrell, Thomas Jones, Michael Brodie, James Harrison, William Austin, David Brown, Richard Lyons, Ernest Yates.

Donald Lewis, Boyce Colston, Stanley Pettyjohn, Vernon Davis, Frank McBride, James Hawkins, George Greenhill, Richard Beeler.

William Bess, Ernest Nelson, Charles Elliott, Jesse Delaware, Stanley Stanley, Kermit Williams, Ryan Griffin, Marshall Tompkins, Charles Couch.

Marvin Scott, Ralph Davis, Robert Carr, Ronald Bullock, Walter Jones, Mack Rock, Wayne Brooks, Gilbert Gilliam, Robert Johnson.

Steve Williams, Ronald Sappington, Willard Dowling, Ronald Jackson, Paul Bruce, Edward Hicock, Vernon Daughertry.

Matthew Dogan, Tyrone Johnson, Leo Smith, William Ferguson, Larry Robinson, Quesner Willis, Melvin Bordley, George Coates, Ozzie Brooks, Gordon Willis.

EDDIE LITTLE, a Livingston, Ala., youth is being held for trial in the Sumter County Jail on charges that he broke into a John M. Smith store, stole several items and then set the store afire. The blaze spread to two other stores, destroying all three. **SHERIFF C. H. SCOTT** said that the youth admitted the crimes.

Eldorados, Voguettes observe anniversaries

The Eldorados and Voguettes clubs marked their third and eighth anniversaries, respectively, in a joint celebration Sunday, at Club Tujuna with 60 guests.

They served a turkey dinner and pink champagne.

In brief ceremonies, members cited their presidents for their roles in advancing the clubs.

Benjamin Brooks, president, Eldorados, was presented an 18 foot tall trophy. The Voguettes gave Mrs. Daisy Hartz a bouquet of flowers.

Making the presentations, on behalf of the clubs, was George W. Collins.

OFFICERS AND MEMBERS of Eldorados, in addition to Mr. Brooks, are:

Henry Paige, vice president; Horace Simms, chairman; George Dozier, business secretary; Elijah Byrd, financial secretary;

Lindsay Washington, business manager; Joseph Sheppard, treasurer, and T. J. Anderson, sergeant at arms.

Also Thomas Seaborn, Buddy Garrett (TV Tank), Leonard Duren, Reco Adams, Raymond Torain, Solomon Rose and James Wade.

OTHER OFFICERS and members of Mrs. Hartz's club are:

Mesdames Joan Jones, vice president; Delores Williams, secretary; Delores Harmon, business manager; and Beverly Bolten, treasurer.

Also Mesdames Maxine Franklin, Ruby Hamlin, Eleanor Fagan, Delores Brunson, Mildred Woods, Mildred Johnson and Marty Barton.

Harold Townes was at the organ.

EASTER FASHIONS
direct from New York
from famous Blum's Department Store

Come in and let our Mrs. Dorothy Ross help you. You'll find her very helpful, courteous and eager to satisfy you. Just ask for "Miss Dorothy."
Fashionable Ladies' Attire
Clothing Appliances Furniture
Cash & Credit
Complete Boys' Outfits
Charge Accounts Invited
BLUM & SONS
1332 W. NORTH AVE. LA. 3-1021
OPEN 9 to 9 DAILY

The DESIRED LOOK for 1960

Model, Harriet P. Jones is wearing Ann Blair's illustration of the "Desired Look" for this year. Mrs. Jones is also wearing Dermetic make-up. The complete line of Dermetic Products is sold at Blair's.
BLAIR'S BEAUTY SALONS
1355 W. NORTH AVE. 1807 HARFORD AVE.
MA. 3-9512 LE. 9-9816

MUFFINS are Marvelous-
made with the MODERN Flour—Washington SELF-RISING Flour!
And no wonder! It's this softer, finer flour that makes muffins so tender, tasty, even-textured! Baking powder and salt are already added in just the right amounts! Takes less shortening too!
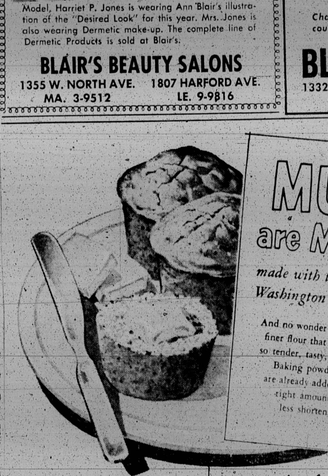

Quicker mixing... better baking... for ALL fine, light bakings!

CHERRY HILL NOTES

Young people hear Urban League expert

BY ELMA OGLESBY
EL. 5-8413

The young people of Cherry Hill were very fortunate recently to have Marvin Jones, secretary of vocational services of the Baltimore Urban League to speak to them on job opportunities.

He stressed the importance of getting as much education as possible. He also pointed out to the young people and the parents who were present, how vitally important even a high school education is to any person seeking a job today.

He showed a film strip showing the many jobs opened to "qualified" young people today. This program was held at the Cherry Hill Community Church under the direction of Mrs. Madeline Murphy. The Rev. Elgar W. Ward is the pastor.

AT THE Community Church on last Sunday, the Women's Organization sponsored a Membership Tea. Mrs. Elizabeth Thomas, Mrs. Jennie Butler and Mrs. Elma Oglesby were featured in a skit. The high point of the afternoon was Miss Elizabeth Mooney, a teacher from Kononia Foundation.

Miss Mooney showed a film strip of some of the work done by the foundation in Kenya, Africa. It was wonderful to see and hear her tell how interested the people there were to learn to read and write. And also how fast they learned. Miss Mooney is one of the teachers of the classes being held now at the Community Church every Monday, Wednesday and Friday from 1:30 p.m. to 2:45 p.m.

These literacy classes are sponsored by the Kononia Foundation and open to any adults free of charge. If you would like to learn to read and write, or if you know some one you are welcome.

ON SUNDAY April 3rd, Holy Communion will be celebrated at the Cherry Hill Methodist at the 11:00 a.m. worship service.

At 4:00 p.m. a special musical program will be presented by Mrs. Ozine P. Poole. Nathaniel Perry is pastor.

The Communion Service for the New Methodist Church was held last Sunday at Big Boston. A. Love officiating. He was assisted by the District Superintendent, Rev. H. A. Parker of South Baltimore District. Other ministers present were: Rev. Hall, Patapsco Park, and Rev. Wards Cherry Hill.

The members of the Cherry Hill Methodist Church gave Rev. Perry, a Belated Surprise Birthday Party Sunday night at the Parsonage. It was a big surprise for him as he received many beautiful gifts and a delicious supper was served.

Friday, April 1st (tonight) a Fried Chicken Dinner at 2342 Terra Farma Rd. sponsored by Mrs. M. E. Graves and Mrs. E. Hinnicks.

The Cherry Hill Republican Club is sponsoring a jazz concert at the Hill Theater on Easter Monday. If you would like tickets or information, call EL. 5-8413 or EL. 5-1373.

JOHN D. THOMPSON, convicted something of a jurgin in New York's General Sessions Court Tuesday when he broke away from guards and struck **BURTON B. ROBERTS** assistant district attorney. Mr. Roberts was unconscious for about two minutes and after coming to said: "I'll try this cash myself." Thompson was slated for trial Friday for the robbing of a cab driver.

"Now add the Carnation slowly," Dr. Durham instructs student making cream sauce. Students find that today's Carnation makes sauces as smooth as cream could make them—with far fewer fat calories.

Dr. Durham serves coffee to guests from Central State College. "Carnation is the 'cream' in our coffee." Dr. Durham explains. "It enriches coffee like cream—with ½ the fat calories."

Dr. Durham, well-known dietitian, tells why

"Carnation is the brand of my choice for cooking and for coffee"

Dr. Elizabeth Durham heads the home economics department at Central State College, Wilberforce, Ohio. "I prefer the Carnation brand of evaporated milk for its delicious, 'creamy' goodness," she says, "and my students see the difference right away. We cook with Carnation, whip it, use it like cream for our coffee. And I use this brand exclusively for smooth cream sauce dishes like creamed chipped beef." (Recipe at right.) A special method of evaporation removes only water—slowly, at low temperature. This low heat method gives today's Carnation the consistency of cream, with ½ the fat calories. Carnation in the red and white can is the world's favorite brand, by far.

"from Contented Cows"

recipe:

CARNATION CREAMED CHIPPED BEEF
(Makes 4 servings)

2 tablespoons butter
2 tablespoons flour
¼ teaspoon salt
¼ teaspoon pepper
1½ cups (large can) undiluted CARNATION EVAPORATED MILK
1½ cups (4 oz.) cut dried beef
½ cup diced celery
¼ cup diced green pepper
2 tablespoons chopped pimiento
2 chopped hard cooked eggs

Blend butter, flour, salt, and pepper together in saucepan over low heat until smooth. Gradually add undiluted Carnation. Continue stirring until thickened and smooth.

Brown rinsed and well-drained dried beef in iron skillet. Add celery, green pepper, pimiento, eggs and Carnation cream sauce. Serve over toast or well-drained cooked rice.

Yes YOU MAY BORROW ON YOUR SIGNATURE
- to pay debts
- to take advantage of cash buying
- to improve your home
- for any personal purpose

You may borrow here on just your signature and repay your loan in convenient monthly payments. Yes, you pay only low savings bank rates, and your loan will be fully insured by life insurance.

Stop in and let one of our friendly people help you over your financial hurdles.

The SAVINGS BANK of Baltimore
Main office: Charles and Baltimore Streets
And six convenient branch offices
Member Federal Deposit Insurance Corporation

CALVERT COUNTY NEWS

Rev. Edwards escapes injury by run-away Baltimore horse

BY MELVINA EDWARDS

The Rev. William Edwards, pastor of Mt. Hope Methodist Church charge in Calvert Co., and Edward Robinson, Baltimore owners of a Lanvale St. garage, narrowly escaped injury recently when a runaway horse and wagon charged by them.

The Rev. Mr. Edwards said the horse was pulling a wagon loaded with papers when the animal suddenly dashed into a parked automobile damaging it.

The horse was not injured. The Rev. Mr. Edwards is the husband of the writer of this column.

The Rev. Sherman Mason, pastor of the Mutual Methodist Charge at Mutual, Calvert Co., is improving at his home.

The Rev. Mr. Mason suffered a back injury recently.

Mrs. Walter Sewell, wife of the pastor at Churchton, Md., is off the sick list and is well and out again.

Richard C. Smith of Owings, Md., is home from the Allot'ton Veterans Hospital, Washington, and is much improved.

Mrs. Rachel Hall, who has suffered illness recently, is improved and able to be out again.

ASHBY RAWLINGS who was ill in Calvert County recently, is improved and now confined to his home at Owings, Md.

Send cards of cheer to all those who are ill.

New AFRO subscribers include Mr. and Mrs. Major Gray of Sunderland, Calvert Co., and the Rev. Hilton A. Parker, superintendent of the South Baltimore District, who renewed his subscription.

Everett Wills, a Maryland State College student, visited his parents Mr. and Mrs. Harold Wills and family and attended services at Peters Church on Sunday.

Mahy Calvert Co. members of the Prince Hall Masonic Lodge attended the Sunday mass meeting at the proposed new Masonic Temple at Lanvale St. and Druid Hill Ave. in Baltimore.

Among those attending were Henry Evans, Hulius Gray, and Edward Garrett.

ALL GROUPS are invited to attend the Men's Day Services which will be held at the Coopers Methodist Church, Dunkirk, Md., Sunday, April 10 at 1 p.m.

Guest speaker will be the Rev. Paul Johnson from Carter Methodist Church. Alex Ford is sponsor, the Rev. William Edwards is pastor.

All persons are asked to aid in the Cement Block Rally to be held April 24 at 7:30 p.m. at Peters Methodist Church for the benefit of the new Community Hall.

Mrs. Mamie Hawkins is sponsor. The Rev. William Edwards is pastor.

Services will be held at Peters Methodist Church Sunday, April 3, at 11 a.m. when the Rev. Howard Brown will be guest speaker and deliver the sermon. Singing is by the Methodist Men of St. Edmonds Church.

PETERS METHODIST Church will hold the Member'ship on April 17. John Gross is secretary, the Rev. William Edwards is pastor.

The Methodist Men of Coopers Church will celebrate their first anniversary on Sunday, April 3.

The Rev. Everett Gray will deliver the welcome address and prayer will be by the Rev. Joseph Gray. Also on the program are Milton Emerson, who will introduce the master of ceremonies, Henry Evans.

Music is by the Mt. Zion and Methodist Men of St. Edmonds; the Jordanaires, the Moses Chorus, the Love - Ye - One-Another Chorus of the Methodist Men of Friendship; Friendly Jubilee, Peters Church; Mt. Hope Volunteer Chorus; Mt. Hope Methodist Men; Wayward Travelers; Methodist Men of Patuxent; St. John Choir, Lower Marlboro; Wards Church; J. B. Nightingales; Lusby Methodist Men; Coopers Youth Choir and other groups all of whom are invited.

THE MEMBERSHIP RALLY is set for Coopers Church on April 10. Each member is asked to give $10. Mrs. Lydia Franklin is secretary; the Rev. William Edwards is pastor; the Rev. Hilton A. Parker is district superintendent.

The Class Leaders Rally at St. Edmonds Church is slated for April 10.

Guest speaker at the 11 a.m. services is the Rev. Benjamin Collins. The 3 p.m. Class No. 1 guest speaker will be the Rev. Henry Chase.

The Class No. 2 guest speaker will be the Rev. Howard Brooks; Class No. 3 guest speaker, the Rev. Mrs. Clara Brooks and Class No. 4 guest speaker is Marvin Jones.

All class leaders and friends are invited.

THE FOURTH QUARTERLY Conference of the Mt. Hope Charge will be held at the Mt. Hope Church on Friday, April 8 at 11 a.m.

The Rev. Hilton Parker, district superintendent, will preside. The Rev. William Edwards is pastor.

Garfield Booth, Washington, attended the services at the Mt. Hope Church Sunday and gave a solo. Mr. Booth is a member of the Asbury Church choir of Washington. The Rev. Richard C. Johnson is pastor at Asbury.

Mr. and Mrs. Otho Contee attended the services at the Mt. Hope Church Sunday and spent the weekend with his parents and family, the Wesley Contees Sr. of Dunkirk, Md.

The Crossbearers of Coatesville, Pa. will give a program at the Sellers Methodist Church on Sunday, April 8. Mrs. Harriett Franklin is sponsor; the Rev. John E. Evans is pastor. The public is invited.

THE PETERS Methodist Church will hold the Easter program on Easter Sunday, April 17 at 11 a.m. Mrs. Laura Holt is superintendent. Miss Shirley Hawkins is secretary. The Rev. William Edwards is pastor.

The Peters Methodist Church Junior Service will begin at 5 a.m. on Sunday, April 17, Easter Sunday, with the Rev. William Edwards, pastor, delivering the sermon.

Breakfast will be served and all churches are invited to worship with the Peters congregation.

The Doll Contest held at Mt. Hope Church was Wednesday, March 23 at 8 p.m.

First prize winner was Andra Williams for the largest doll; second prize went to Beryl Thomas for the best dressed doll.

THIRD PRIZE winner was Miss Diane Johnson who had the most beautiful doll; fourth prize winner went to Brenda Melvina Green for the raggedy doll and 5th prize to Ardela Adams for the cutest doll.

The smallest sleeping doll is owned by Sylvia Rowin of Madison Ave. Also a prize was given to the Rev. Mr. Edwards. Darnell Ford made history with her doll from India.

The Apple Contest first prize went to Miss Fern Smith while Ralph Rice won second prize.

The contest was sponsored by Mrs. Melvina Edwards. Members of the table committee were Mrs. Marion Edwards and Mrs. Evelyn Booth.

Among those on the program were the Revs. William Edwards, and David H. Thomas; Mrs. Elaine Williams, William Emerson, Hagner Booze, Miss Diane Johnson, Miss Francy Smith, Valarie Booze, Beryl Thomas;

Also Mary Kent, Miss Grace Jones, The Friendly Sisters, Mrs. Isabelle Green; Rachel Smith, the McCoy Sisters, Darlene Coates, Adira and Annette Williams; Miss Rachel Smith, Ardelia Adams, Valerie Booze and Mary Kent.

THE NIGHT OF WORSHIP will be held at the Peters Church Tuesday, April 7 with the sermon by the Rev. Mrs. Clara Brooks. The Wednesday, April 7 sermon will be by the Rev. David H. Thomas.

On Thursday night, the Mt. Hope Volunteer chorus will sing and the sermon will be by the Rev. Paul Johnson with his congregation as guests.

Friday night will see a spiritual program with Mrs. Rebecca Boots as sponsor. The Rev. William Edwards is pastor.

The Mt. Hope Volunteer Chorus held its first anniversary program on Sunday, March 27 at 1 p.m. Receipts were $88 as reported by Buddy Gray and James Kent.

PARTICIPANTS ON the program were Hagner Booth, Mrs. Evelyn Booth, Mrs. Gladys R. Kent, Mrs. Mary T. Harvey, Mrs. Georgianna Chase Jones, Terena Jones, Garfield Booth.

Members of the following choruses also participated:

Wayward Travelers, St. Edmonds Senior Choir; Willing Workers of Patuxent; Methodist Men of Coopers; the Freeland Sisters; Methodist Men of St. Edmonds, Carters, Mt. Hope; the Friendly Jubilee, Mt. Zion Senior Choir; C C Crusaders; Adams Choir; Junior Echoes; the Ever - Ready Chorus; Love - Ye - One - Another Chorus; Moses Inspirational, Jordanaires; Lusby Intermediate Chorus; J. B. Nightingales; Mt. Hope Junior Choir; Silverettes of Hope Chapel, the Youngs Choir.

Flowers were on the rostrum for the late Mrs. Mary T. Harvey, former president of the group.

Also on the program were Mrs. Georgianna Chase Jones and her daughter Terena.

Visitors present included Mr. and Mrs. Preston Vauls, Jr., Annapolis; Mr. and Mrs. Otho Franklin, Mrs. Annie Wills, Mr. and Mrs. Louis Howe, Mr. and Mrs. Major Gray.

MR. AND MRS. Hamilton Chambers, Mr. and Mrs. Kermit Grace, Mr. and Mrs. Benjamin Brown, Mrs. Ellen Green, Mrs. Lucy Jones, Mr. Duppin.

The Rev. Henry Chase, Mrs. Mary Reed and daughters, Doris and Bertina.

BIRTHDAY GREETINGS to Marvin Jones, March 31; Sadie Jones, April 3; David J. Rice, April 26; Ronald Augustus Freeland, April 17; Larry Gerwood Kyler, April 17; Elmer Erbert Creek, April 12; Elsie Mary Jones, March 28; Carolyn Anita Watts, April 15; Alonzo Jose McCall, April 11;

Boyce Valentine Thomas, April 13; Grafton Dollard Jones, March 31; Deanne Langston Chambers, March 25; Matthew Riggs, March 14; James Edward McCall, March 25; Alex McCall, March 30; Linda Maureen Franklin, April 11; Barry Holland, April 14.

ONLY AT North Avenue Pratt...
Will you find
SERVICE
Friendly, personal, courteous
QUALITY
Famous for 30 years
VARIETY
In-season and out-of-season here every season
PARKING
Plenty of easy free parking on our larger lot on Maryland Ave. opposite the market.
North-Maryland-Charles
Daily till 6—Wed. till 8—Fri. till 7
Stores Open EVERY NIGHT

S&H GREEN STAMPS

SAVE Valuable S&H Green Stamps for beautiful EASTER GIFTS
Acme SUPER MARKETS

OPEN FOR BUSINESS
EVERY SAT. 8 A.M. to 3 P.M.
THE SLAUGHTER HOUSE
135 S. WARWICK AVE.
SPECIALS THIS SATURDAY!
LARD lb. 9c
FAT BACK lb. 8c
Streak o' Lean lb. 22c
Pure Pork SAUSAGE 3 lbs. $1.00
SNOOTS - Fresh or Corned lb. 20c

THE BEAUTIFUL new Bridal Salon at Rosenthal's, Eutaw and Saratoga Sts., which just opened last week, has an expert bridal consultant, Miss Ina Kaye, to assist the bride-to-be with her gown and trousseau selection.

CATONSVILLE NEWS

Mt. Gilboa to mark Women's Day Sunday

BY SAMUEL TORSELL

Mt. Gilboa AME Church will observe Women's Day April 3, with the Mrs. Era S. Ferrell, associate minister of Emmanuel C. C. Church in Baltimore, as main speaker for the 11 a.m. service.

At 3 p.m., Mrs. Marie Cashen, wife of the Rev. J. H. Cashen, pastor of Falls Rd. AME Church, will be guest speaker.

The Woman's Chorus of the Falls Rd. Church, will be the featured choir for the afternoon.

The Rev. W. G. Bryan is minister of Mt. Gilboa, at Oella and Westchester Aves., Catonsville.

Mrs. Gladys J. Bryan is president of the women's committee.

THE SENIOR CHOIR of Grace AME Church will sing Sunday for the annual meeting of the Baltimore AME conference at Trinity AME Church 2 p.m.

Last Sunday, the Men's Chorus of Grace AME visited at the Quinn AME Church, Frederick, for the Men's Day service.

Mrs. Mary Brightful and her children were guests of Mr. Oden Brightful, 1823 Clifton Ave., last week.

Leroy Bennett is a patient at Lutheran Hospital, where he has been two weeks.

CATONSVILLE, 1918

In that year, there were four churches in Catonsville. These were:

Grace AME Church, pastored by the Rev. J. A. Young; Morning Star Baptist Church, pastored by the Rev. Mr. Drumgoole;

Catonsville Mission, the Rev. Mr. Ford was pastor;

Speed Memorial Church, where the Rev. Mr. Tates was pastor.

One of the popular clubs of the time was the Mysterious Circle. Officers were Miss Cora B. Williams president; Miss Jerolmes Ray, vice president; Mrs. Emma Randall, secretary and Mrs. Alice King, treasurer.

Personnel changes at Morgan College

The board of trustees has approved the following personnel changes at Morgan State College.

Resignation — Mrs. Lorraine R. Kellum and Miss Vera M. Randall, junior stenographers; Miss Marilyn B. Fleming, assistant librarian.

Discontinuance of service — Mrs. Carrie G. Brown, senior stenographer; Miss Vera L. Simmons, senior clerk; Mrs. Toni A. Brown and Mrs. Alma L. Edwards, book store clerks.

In the clerical department, Reuben Rosenberg was appointed Accountant III.

The following were among maintenance resignations:

MISS FANNETTE H. HUGHES, registered nurse; Roosevelt Black Jr., policeman; Lowry M. Brooks, fireman; William N. Lawson, cleaner and Charles O. Lawson (discontinued a policeman).

Appointed in the maintenance department was Mike M. Mack.

How to prepare and serve your Mueller's Spaghetti

When meal service is unavoidably delayed, to prevent the individual stands of Mueller's spaghetti from sticking together after it has been boiled according to package directions, drain in colander.

Rinse with warm water and again drain thoroughly.

Toss with small amount of melted butter to form a protective coating.

Keep Mueller's spaghetti warm by placing colander with contents over small amount of boiling water in pot.

Rising steam will keep spaghetti warm and will not over cook it.

NEW 'WHISPERING' BREAD! Squeeze Tip-Top and get the message!

"Fresh-h-h-er" from our new Tender Bake method!
Do we really want you to squeeze Tip-Top right there in the store? You bet we do! "Fresh-h-h-er," Tip-Top whispers, and fresher it is. Our special Tender Bake method bakes new freshness and flavor right into every loaf. But please don't take our word for it . . . squeeze it yourself! Hear the whisper? Then serve Tip-Top, the bread that says "Fresh-h-h-er" to your bread-lovin' family.
Women who love their families set a Tip-Top table.
Tip-Top—TM Reg. U.S. Pat. Off.—© 1960 Ward Baking Company

WHO makes this super spaghetti dinner?

YOU AND MUELLER'S
With Mueller's Spaghetti or Thin Spaghetti as a base, in no time you can turn out a meal so downright delicious that the whole family wants seconds...guests want your recipe!
But Mueller's it *must* be. Because Mueller's is "tops for taste"—and *so* digestible, too! It's a blend, you see. *Not* just one kind of wheat—but *two!* Semolina *plus* easy-to-digest Farina. In all the world, there's no other like it!
MUELLER'S SPAGHETTI
MUELLER'S thin SPAGHETTI
Spaghetti sauce switches—for family or party treats.
MUELLER'S 3-WAY SPAGHETTI—Brown 1 lb. cubed veal steak, or 1 cut-up frying chicken, in hot fat. Add to 3 cups of spaghetti sauce—your own or prepared—and simmer until tender. Serve over 1 lb. cooked Mueller's Spaghetti or Thin Spaghetti. Or top the spaghetti with 1 lb. sautéed fillet of sole, cover with sauce . . . watch forks fly! Serves 4 to 6.
Nobody makes Spaghetti like Mueller's (*It's Semolina plus Farina*)