WHEN YOU FINISH READING YOUR AFRO PASS IT ALONG TO A FRIEND

ONE CALL DOES IT ALL
Phone BR. 6-6274
FLORISTS TELEGRAPH DELIVERY
The Orchid Shoppe
1304 E. Monument St.
Not Affiliated With Any Other Florist

8 out of 10 WOMEN GET RELIEF
from nervousness and "hot flashes" of
CHANGE-OF-LIFE
in doctor's clinical tests!

Every case tested got striking relief from distress of change-of-life. Nervousness was reduced for up to 87%, "hot flashes" 75%!

No Costly Shots Needed—Female Ailments Relieved!

Results were credited entirely to Lydia E. Pinkham's Vegetable Compound. Acting through the sympathetic nervous system, it has remarkable power to relieve this functionally-caused discomfort.

Don't suffer needlessly. See if that tension, irritability aren't relieved with Pinkham's. See if you don't escape suffocating "hot hand" that makes you want to shrink so hard to bear. Get Lydia Pinkham's Vegetable Compound at drug stores.

SLEEP 8 HOURS—WAKE UP TIRED? Where, due to simple iron deficiency anemia, take Pinkham Tablets. Rich in iron, they start to strengthen your blood in one day.

Stop in at
HENRY'S
for
GOOD FOOD
At moderate prices
WHERE MODERN SERVICE and OLD-FASHIONED HOSPITALITY MAKE EVERY BITE A PLEASURE
● MODERATE PRICES ● HOME-COOKED FOOD
● CHARBROILED STEAKS and CHOPS
● CARRY-OUT COUNTER OR TABLE SERVICE
● GREATEST SUBMARINES THIS SIDE OF THE ALAMO!
8 A.M. To 1 A.M. DAILY — 10 A.M. To 1 A.M. SUNDAY
EVERYBODY WELCOME NON-SEGREGATED
HENRY'S EUTAW LUNCHEONETTE
2200½ EUTAW PLACE
(Around Corner from North Ave.)

Gadabouting In Baltimore

Mrs. Joan Hayes wed to Provident surgeon

by Lula Jones Garrett

Beautiful and beige . . . and mighty exciting because the principals had a scrapped a planned date for a more important romantic note.

This the wedding at three in the afternoon, Wednesday, of Joan Washington Hayes, president of Apex Pharmatics, and Dr. Royston Scott, chief resident surgeon at Provident Hospital, native of British Guiana.

The bride wore beige. Her mother wore beige, and her attendant, ditto.

The wedding had been scheduled for May . . . but then of a sudden the couple decide to be married on her mother's birthday.

The ceremony, in the Carlisle Avenue home of the bride's parents, Mr. and Mrs. William Gosnell, was performed by the Rev. Willard Williams, Youth Division Secretary of the Methodist Church . . . against a background of music furnished by the Chambers Trio (organ, and violin).

Mrs. Hayes' frock was of Chantilly lace appliqued with deeper brown lace, the high necklined top had a full skirt. With it she wore a string of matched pearls, gift from the bridegroom, pale beige kid gloves, brown shantung shoes, a flowered hat in matching colors and a yellow orchid corsage.

The couple was attended by Dr. and Mrs. Eric White. Mrs. White selected a tiered dress of deep beige, matching shoes, hat and gloves, and wore a little orchid corsage. Mrs. Gosnell's ensemble was beige chiffon, with matching hat and shoes and natural kid gloves.

Luncheon followed the ceremony, which was attended by fifty-odd guests; among them:

Messrs. and Mesdames Walter Jackson, Donald Williams, Henry Jackson, Dallas Nicholas, Bruce Fine, Harold Jennifer.

Messrs. and Mesdames John Wood, James Murray Alfonso Tinner of Washington, John Carter of Philadelphia, George Kelson, Robert Diggs;

Drs. and Mesdames James Johnson of Elkton, William Hall, T. V. Clemon, C. R. Campbell, Benjamin Kimbers, Eugene Clayton, Samuel R. Owings, Charles Davidson, John Braxton, Turgot Qeaty;

Mesdames Marcella Williams, Audrey Thomas, Eunice Hall, Martin Rodney, Rivers Chambers, I. Brathaw Higgins, George McDonald, Iona Collins, Cedric Mills, Mary Sadler of Atlantic City, Armin Woodson, Lillian Lawrence, Mary Brooks; Miss Charlotte Brent, Dr. Roland Smoot of Tuskegee, Ala. and Dr. Effie Ellis.

Away this weekend on an undisclosed honeymoon trip, they will back ere Monday, when Dr. Scott must be at Provident.

Then to the delightful business of readying their new home at Denlyn and Dorchester for occupation in May.

SIGMA GAMMA RHO sorors having met in a call session to plot arrangements for their May 6th cocktail party to be held at Unity Hall, Dundalk, also made preparations to participate in the Northeastern Regional Conference to be held in New York City.

Letters of thanks were read from Dr. Deborah Wolfe, grand basileus of Zeta Phi Beta Sorority, and Dr. Lorraine Williams, grand basileus of Sigma Gamma Rho Sorority, for courtesies received in Baltimore and Washington, respectively.

Dr. Robert Hill, Phi Beta Sigma; and Dr. Frederick Dedmond, Alpha Phi Alpha, guests, discussed merits of the National Pan-Hellenic Council.

Attending the session were Victoria Jones, Mabel Walters, Lillian Barber, Yvonne Allen, Emily Bryant, Victorina Adams, Catherine Hogan, Mary W. Jones, Willie Mae Stanley and Rosa T. Kinney, basileus.

THEIR FORTHCOMING annual junket to New York has Alpha Wives all a-twitter. That was the conversation piece Tuesday night when they gathered in their 910 Edmondson Ave. clubrooms for their March meeting.

The travel committee, headed by Catherine Adams and including Ella Edemy and Francis Mackey, the president, is advising all hitch-hikers to hurry and get on the roster for the journey.

The wives were cheered to learn that Ada Veney is back on the job after her sojourn in Provident Hospital. But they were sorry to hear of Helen Dixon's illness.

Hostesses for Tuesday's meeting were Lucie Cephas, Ella Edemy, Lucile Fitzgerald and Louise Dennis.

Present were Bertrice Wheeler, Marguerite Brown, Mary Pitts, Alma Gray, Bertie West, Mattie Connor, Merrial Brinkley, Susan King, Thelma Lawrence, Josephine Kimbers and Francis Mackay.

THE LAWYERS' WIVES are on the home stretch of plans for their card party and hat show.

President Marguerite Mason says that everything is in readiness . . . prizes and all. Chairmen Doris Cole and Anna Williams report that Ruth Jay has a terrific bevy of spring chappeaux designed especially for the show.

And . . . the Wives are now elated over the upset about use of Morgan Memorial Refectory . . . for now they will have the colorful new student Union for their affair. The date is the same . . . April 2nd.

PLANS FOR the annual celebration of Lambda Kappa Mu Week were completed at the meeting of Iota Chapter at the YWCA on Saturday.

The theme of the week is "Iota on Parade."

The activities of the week beginning Tuesday April 19, at the YWCA will end on Sunday April 24, with sorors worshiping together at Enon Baptist Church. Soror Veta Greig is chairman. Soror Fannie Ewell, co-chairman. Future projects of the sorority include a formal dance, Soror Doris Davis, chairman and the Annual Champagne Sip in May, soror Arabell Ross, chairman.

First Anti-basileus Veta Greig presided over the proceedings in the absence of Basileus Naomi Johnson, who is ill.

A colorful repast was served by Sorors Valerie Brown, Melissa Fox, Lillian Johnson, Frankie Hinchon, Susie Myles, Dorothy Pollard and Louise G. Turks.

Present:

Soror E. Louise Anderson, Gladys C. Baird, Lucy J. Bond, Elsie Bowser, Eunice Brooks, Helen Brown, Ethel Covington, Doris Davis, Glynnia K. Hill, Pattie Holloway, Josephine Maxwell.

Soror Katheleen Newsome, Mary H. Owens, Theodosia Owens, Arabella Ross, Bertha Sembly, Bettye Shelton, Anita P. Smith, Dorothy Smith, Geraldine L. Smith, Jo Ann Smith, Esther Morris and Hattie D. Tilghman.

THE CARDIGANS of Baltimore entertained nearly 500 friends who patronized their benefit Beatnik Ball in Dundalk on Saturday night.

Overjoyed at their record at

(Continued on Page 13)

DR. AND MRS. ROYSTON SCOTT were married in Baltimore, Wednesday. Mrs. Scott is the former Joan Washington Hayes, daughter of the late Sarah Spencer Washington who founded the Apex Company, which Mrs. Scott inherited. Dr. Scott, a native of British Guiana, is chief resident surgeon at Provident Hospital in Baltimore.

Eastside Committee tea nets $1,001.50

With Table No. 2, headed by Dr. Delores C. Hunt, leading with $174.87, and Table No. 12, Mrs. William S. Taylor, head hostess, in second place with $150.66, the 16th Annual Blue Ribbon Tea raised $1,957.93, March 6.

The affair, held by the Eastside Community Committee's Women's City - Wide Committee for Delinquency Prevention, netted $1,001.50. The balance went for expenses.

* * *

HOSTESSES serving at other tables, and the amounts raised were:

Mrs. Bernice Redwine, $51.50; Mrs. Cora H. White, $71; Mrs. Willa Bouldin, $120; Mrs. Laura A. Montgomery, $130; Mrs. Sadie L. Maddox, $33;

Mrs. Thelma D. Raye, $51; Mrs. Grace Beethe, $73; Mrs. Nancy Jackson, $56; Mrs. Ines Spicer, $45.50; Mrs. Georgia L. Briggs, $25; Mrs. Martha Underwood, $37;

Mrs. Ada Brown, $45; Mrs. Arnetta Moore, $56; Mrs. Frances Wallace, $23; Mrs. Helen Washington, $26; Mrs. Charlotte W. Downie, $25; Mrs. Blanche Barnes, $33;

Mrs. Rose Shepherdson, $21; Mrs. Obiedell Alston, $90; Mrs. Gloria A. Jones, $97; Mrs. Birtsal Ross, $85; Mrs. Lula Peoples, $42;

Mrs. Lettie M. Thomas, $5; Mrs. Mildred Lee, $6; Mrs. Julia Jett, $12; Mrs. Laura White, $39; Mrs. Reva Taylor, $45; Mrs. Edythe M. Jones, $48;

Mrs. Irene Woodson, $15; Mrs. Mary Edges, $37; Mrs. Bertha Driver, $58.50; Mrs. Mamie Barnes, $53.75; Mrs. Amanda Gentry, $26; and Mrs. Sarah Baldwin, $36.65.

No Nagging Backache Means a Good Night's Sleep

Nagging backache, headache, or muscular aches and pains may come on with over-exertion, emotional upsets or day to day stress and strain. And folks who get quite unwisely sometimes suffer mild bladder irritation, with that restless, uncomfortable feeling.

If you are miserable and worn out because of these discomforts, Doan's Pills often help to their pain relieving action by their soothing effect upon kidney function. Doan's Pills, a mild diuretic action through the kidneys tending to increase the output of the 15 miles of kidney tubes.

So if nagging backache makes you feel drugged-out, miserable, with restless, sleepless nights, don't wait, try Doan's Pills, get the same happy relief millions have enjoyed for over 60 years. Ask for new, large, economy size and save money. Get Doan's Pills today!

Says wedding report untrue

A report, given to the AFRO-AMERICAN, that Sidney Dennis and a Mrs. Isabel Fain had been married, last Sunday, is untrue, the principals said this week.

Mr. Dennis is the husband of Mrs. Marguerite Dennis. He and his wife, married in 1945, reside at 2831 Windsor Ave.

Md. League Women's Clubs meet tomorrow

Representatives of 90 clubs and 5,000 women members of the Maryland League of Women's Clubs will assemble in Baltimore tomorrow (Saturday) at Carver Vocational High School for the group's most eventful meeting.

Mrs. Lena K. Lee, president of the state - wide body, announced that thegigantic all-day convention will see more than 500 women present to mark the 17th annual gathering of the group.

The opening message will come at 9 a.m. from Gov. J. Millard Tawes.

Mayor J. Harold Grady will be guest speaker at the 1 p.m. luncheon.

* * *

DR. ALBERT WHITING, dean of Morgan State College, will deliver the keynote address on the convention theme, "Our Responsibility for Reshaping Affairs for the Decade, 1960 - 1970."

Dr. Marjorie Parker, Howard University lecturer and director of Practice Teaching for the Maryland State Education Department, will be the luncheon speaker.

Mrs. Flossie Dedmond is coordinator for the program which will feature workshops on Family Life, World Affairs, Education and Youth Faces the Space Age.

Mrs. Mary B. Adams is luncheon chairman. Mrs. Rosalie McGuire is first vice - president; Mrs. Gwendolyn Lee is second vice - president.

Holiday Shop
Ladies' and Children's Apparel
836 W. NORTH AVE.
MA. 3-1698
And International Dolls
YOUR FASHION FORMULA FOR SPRING
Gay Sheath Dress and Duster Ensemble
$10.98
Sizes 8 to 20
We also have a nice selection of dresses and suits for Easter
Winners In Boys' Wear
$13.98
Sizes 8-14
$18.98 value
Other Boys' Suits from size 7 starting at $6.98
Hours Mon. Thurs. Fri. Sat. 10 A.M.-9 P.M. Tues.-Wed. 10 A.M.-7 P.M.
See our beautiful spring line of Easter finery for the ladies' and the children. Sizes: ladies' 7-24½; children-infants to 14 years.

SPECIAL CHILDREN'S LAXATIVE
Gives 2-way overnight relief—sweetens young 'uns tummies!
Gentle Laxative Also Sweetens Upset Stomach! Works Overnight—Won't Interrupt Sleep or Play!
Many laxatives leave children with a poor appetite . . . feeline miserable because they do nothing about sour stomach that often accompanies constipation.
But Syrup of Black-Draught does! Tastes honey-sweet, children love it . . . acts thoroughly but gently because it's made of pure vegetable herbs. Most important — it gives wonderful 2-way relief: 1. Gently relieves constipation overnight. 2. Helps sweeten sour stomach too. Given at bedtime, it's "timed" to work first thing in morning. No harsh griping. No urgency. Get Syrup of Black-Draught today.
ADULTS! Try new Black-Draught in tablet form. Or get new, easy-to-take Tablets.

You can be the woman men admire...
Read what NIKKI RANDOLPH, socially prominent Baltimore and Washington hostess, says about
SHIM
"I always use SHIM and tell my friends about it because it gives my hair the glamorous beauty every woman longs for."
Use SHIM
HAIR and SCALP FORMULA
for new, lovely, exciting hair beauty.
BUY THIS ONLY 90¢
Yes, SHIM HAIR and SCALP FORMULA has been used by thousands of women who desire new and exciting hair beauty. One woman tells another of her success — so SHIM is growing in popularity by leaps and bounds. You can have new hair beauty, too, for now you can get SHIM at this
BIG BARGAIN OFFER!
BUY A JAR OF SHIM HAIR AND SCALP FORMULA . . . ONLY 90¢ . . . YOU GET
FREE 60¢ JAR SHIM PRESSING OIL COMPOUND
GET THIS FREE!
SHIM HAIR and SCALP FORMULA
for exciting new hair beauty
NOW AVAILABLE AT THESE DRUG STORES:
GRINS' REXALL PHARMACY 700 N. Broadway
WAY PHARMACY 1938 E. North Avenue
EDISON PHARMACY 2914 E. Oliver St.
BETZE'S PHARMACY 1200 No. Patterson Park
@ABO'S JEFFERSON ST. 2200 Jefferson St.
FEDERAL PHARMACY 1801 No. Wolfe St.
SACHS REXALL PHARMACY 1538 No. Caroline St.
BUTCH'S CUT RATE 1643 Harford Avenue
MERCIL CUT RATE 1522 Gorsuch Ave.
EDWARDS PHARMACY 447 E. 25th St.
GOLDSTEIN PHARMACY 2447 E. Preston St.
FUTTERMAN'S PHARMACY 1401 E. North Avenue
SYLVAN PHARMACY 1001 No. Broadway
CALLOW PHARMACY 2025 Callow Ave.
MORRISON & FIFER 1201 Linden Ave.
LYNNE PHARMACY 201 No. Broadway
UNITED SHORE'S STORE 833 Madison Avenue
CLAYMAN'S PHARMACY 444 E. North Avenue
POTHLOVE'S PHARMACY 442 No. Fremont Avenue
BICHMAN'S PHARMACY 1315 Bloomingdale Road
EDMONDSON PHARMACY 2501 Edmondson Avenue
IDEAL PHARMACY 2146 W. Lexington St.
PAYSON PHARMACY 225 No. Payson
E. C. GLEIMAN DRUG STORE 1939 Mudlaup

COUGHS
Due to
COLDS
If you have a wheezing and your chest feels raw, get a bottle of ROBINSON'S EXPECTORANT. It loosens the Phlegm and takes away that chilly achy feeling. Sold with a money back guaranteed at ROBINSON'S CUT RATE DRUG STORE, 2139 Pennsylvania Ave.

BE SURE!
USE "LYSOL"
Millions of women wouldn't dream of using home-style douches! They know that "Lysol" is so much *surer!*
Because "Lysol" kills germs on contact—the very germs that cause odor!
Because "Lysol" keeps you sure of yourself—sure you're sweet and nice inside!
Try "Lysol" brand disinfectant, It's mild. Won't hurt you!
Free booklet on douching. Write to "Lysol," Bloomfield, New Jersey, Dept. D259.
Lysol
BRAND DISINFECTANT
A Lehn & Fink Product

TOOTH ACHE
When some decay-rot gets you, use DROPS-ORA-JEL for fast, effective relief. Just squeeze from tube. Pain goes in seconds. Used by Thousands. 90¢
ORA-JEL

WANTED
Good ADOPTIVE home for bright Negro Baby Girl
by private licensed and approved adoption agency
The Children's Aid Society of Franklin County
Box 253
Chambersburg, Pa.

ORDER NOW FOR EASTER!
$1.00 Deposit Reserves Easy Terms Arranged
Bright As The Sun! Interlocking FULL ½ CARAT (Total Weight)
Long Life DIAMOND Bridal Set
Interlocking Yellow or White 14K Gold Die-Struck Mountings "Spectacular Beauty Forever"
SPECIAL! . . . $189.50
BUY NOW . . . PAY LATER . . . EASY CREDIT
Other Sets from $49.50 to $1,000.00
"More For Your Money" MORSTEIN'S are at 1035 Light St. in the Middle of the Block.
BUY WITH CONFIDENCE, ORDER NOW, PAY WEEKLY
SHOP OUR WINDOWS — SHOP OUR STORE!
The Quality and Value Of Our Merchandise Speak For Us!
5 WAYS TO BUY—CASH—LAYAWAY—MORSTEIN CHARGE—INTERNATIONAL CHARGE—N.A.C.
Morstein's
Quality Jewelers Since 1898
1035 LIGHT ST.
Phone Orders — PLaza 2-4070
Open Monday, Thursday, Friday & Saturday Evenings
DAVID MORSTEIN, Manager — SEE DAVE! AND SAVE!

CHECK Your Itching, Stinging Skin Misery
☐ Ugly Bumps (Blackheads)
☐ Simple Ringworm
☐ Burning, Irritated Feet
☐ Red, Irritated Hands
☐ Acne Pimples
☐ Eczema
☐ Tetter
☐ Scaly Skin Discomfort
Famous Skin Ointment Has Helped Thousands
Don't go on suffering, follow the example of thousands of people all over the world who have proved to their complete satisfaction that Black and White Skin Ointment brings quick soothing relief to itching, stinging skin misery.
You, too, can enjoy this same blessed relief. No matter how many other lotions and ointments you have used without success, try Black and White Ointment.
And to keep your skin clean, use Black and White Skin Soap. It thoroughly removes surface grime, leaves skin feeling fresh.
So Good—Over 51 Million Packages Sold! Large 75c size contains 4½ times as much as regular 35c size. Trial size 25c
Genuine BLACK AND WHITE OINTMENT
SOLD ALL OVER THE WORLD
BLACK AND WHITE OINTMENT

WHEN YOU FINISH READING YOUR AFRO PASS IT ALONG TO A FRIEND

Gadabouting . . .

(Continued from Page 12)

tendance, the girls were some very gay "beatniks," as were their guests. They danced to the strains of the swinging-est local group heard in those parts in a long time, Jimmy Smith and his Swinging Rockets. The catering by Jefferson couldn't have been surpassed, and there were a half dozen prizes for the most striking Beats among the crowd.

Hostessing and loving every minute of it were:

Bernice Hall, Gloria Sims, Mary Williams, Vera Fray;

Margaret Peck, Bernice White, Ruth Tonkins, and Beulah Westcoat, Myrtle Smith, Elizabeth Butler, Vera Taylor, Willie Cade, Harriet Morton, Janie Wright, Jimmy Clay.

The girls are ever so grateful for a big helping hand toward their pet, "The Anna Mae Hunter Home for the Blind, to which the proceeds will go.

SEVEN HIGH school girls took the National Scholarship examination given by Gamma Chapter of the National Sorority of Phi Delta Kappa, at the YMCA on Saturday.

This scholarship test is given by Chapters all over the country for the girls who have high scholastic ratings and who are interested in becoming teachers.

The winner of the national Awards received a $1,000 scholarship to the college of her choice. The local winner receives a $100 award.

A workshop on "Examinations, and How to Take Them," was held previously for these participants. The leader was William Pinderhughes, assisted by Mrs. Ethel A. Clarke and Mrs. Amy Weaver.

Mrs. Melba R. Logan is chairman of scholarship. Mrs. Carrie O. Staten is basileus of Gamma chapter.

* * *

POT-POURRI: Alpha Kappa Alpha Soror Elizabeth White, she's the wife of John White who heads the Postal Alliance, here) has been tucked in for the past three weeks . . . and is not expected to be back at her teaching post (Douglass High School) until April . . . despite her decided improvement.

Dashing from the Provident Hospital benefit dance recital at Polytechnic, Saturday night, Mrs. Blanche McRae had her handbag snatched by two teenagers.

* * *

THE CHIPPERETTES gathered in the Egerton Road home of Berine H. Gall, Friday evening, for their first meeting since their January "Snow Ball".

After the meeting, husband joined the girls for cards and talk. The latter included George Lottier, Samuel Daniels, Arthur Murray and Harry Gall.

Members there were Pauline Blackwell, Peggy Jones, Merita Stokes, Gladys Daniels, Louise Robinson, Cita Finney, Arnetta Lottier, Vonzella Murray and Hermione K. Weaver.

Absent were Phyllis Diggs (she's Stork waiting) and Frances Wood (because of the passing of her mother). Guests were Elizabeth Edwards and Odessa Dyson.

DR. H. BUCKNER
DENTIST
1506 PENNA. AVE.
2nd FLOOR
LA. 3-2909

Second Chance at Youth!
You're younger looking with a new hair color in more natural Lit Tint to restore your gray, dingy hair with the natural hair color or fresh Tint twice hair soft, radiant—more lovely looking! No patch color or dried-out hair, because Tint is ammonia-free and has lanolin conditioner added. Today, let Tint give you a second chance at youth! Comes in 14 different receptive hair color shades. $1.00 plus tax at your favorite Drugget.
Tintz CREME COLOR SHAMPOO

No Waiting—No Delays
When You OPEN A HENDIN CHARGE ACCOUNT for EASTER
Every day, more and more women are opening Charge Accounts at HENDIN'S so they too, can wear the most beautiful clothes for Easter—and pay as little as $1.00 a week.
Bring or mail this application.
I want to open a HENDIN CHARGE ACCOUNT
Name .....
Address .....
Employed by .....
I now have accounts with these stores:
.....
.....
HENDIN'S Hollywood Fashions
Open Monday, Thursday, Friday and Saturday Nights to 9
1725 PENNSYLVANIA AVE.

DONNED WITH green hats, these charming ladies showed great spirit while celebrating St. Patrick's Day last week. The members of the Wee Duchess Social Club celebrated with a St. Patrick's Day Tea at the home of their president, Mrs. Ethel Barnes, 2703 E. Biddle St. Front, from left are Mesdames Doris Holmes, Ethel Barnes and Ethel Colbert; center, same order are Mesdames Dorothy Parker, Sallie Herring, Goldie Cashier and Mildred Reinhardt. Standing on the back row is Mrs. Della Holmes.

Among the Clubs

TULIP — Mrs. Irene Alexander of 2751 Riggs Avenue entertained members of the club, last week.

Plans are being made for a May Tea.

* * *

SOCIAL EIGHT — The club group met in the home of Mrs. Mildred Dennis, 814 Edmondson Ave., this week. Miss Evelyn Jenkins was hostess.

Mrs. Mable Lawson is president of this club.

SEDATE BUDDIES — The home of Mrs. Annie Mae McCray, 1921 Longwood St., was the scene of the meeting of the club, this week.

Mrs. McCray is president of the club.

Other officers are Mesdames Georgia Hill, treasurer; Elnora Evans, vice president; Vernell Davis, financial secretary; Fannie Brown, recording secretary; Sarah Davis, sergeant-at arms; and Florence Wayman, business manager.

ROMANIA — Mrs. Edith Toney was hostess to the social club which met at 624 Gold St., Monday evening.

Prizes at pokena went to Mrs. Kathleen Oden, first; Miss Mary Ransom, second; and Mrs. Oretha Foster, the booby.

T. B. Allen was a guest for the evening.

The next meeting will be with Mrs. Mary Brown of 2421 Eutaw Place on the 28th.

PINOCHLE PALS — Mrs. Beatrice James took first prize; Mrs. Regina Mitchell, second; and Mrs. Leontine Holden, third, when the club met this week.

Mrs. Viola Purdue of 2320 Dukeland Street, entertained the group, Tuesday.

ECLIPSE — The pinochle club met in the home of Mrs. Anna Willis, 1200 N. Caroline St., Wednesday.

Cards followed the business session. Prize winners were Mrs. Esther Thomas, first; Mrs. Mary E. Johnson, second; and Mrs. Estelle McKenney, third.

Mrs. Mary E. Johnson is president of the club.

BLUE ORCHID — The club met in the home of Mrs. Cynthia Wells, 2020 Pressman St., this week. The group had a tea at the Madison Avenue branch YWCA, Sunday. Mrs. Mildred Brown is president.

THRIFTY — Mrs. Veola Lee of 1018 Warner St., was hostess to the club at its recent session.

Attending the meeting were Mesdames Mary Pitts, Mary Sturdivant, Lorraine Garrett, Madeline Perry; Shelmon Brown, Mr. and Mrs. Waverly Wiggins, Mrs. Pennington and Mrs. Moore.

Plans are being discussed for a summer outing.

ROYAL SARDONYX — The savings club members had a party in the home of Mrs. Viola Jones, president.

Hostesses included Mesdames Viola Saunders, treasurer; Emma Scovens, financial secretary; Viola Smith, chaplain; Sarah Beckham, recording secretary; Betty Jackson, business manager; and Elizabeth Adams, sergeant-at-arms.

Their guests were:

Mr. and Mrs. Booker Harris, Mr. and Mrs. John Williams, Mrs. Iris Johnson, Mrs. Alice Bey, William Jackson, Samuel Jackson, Clarence Saunders, Frederick Beckham, Ronald Jackson, Jimmie Foster; Oliver Brown.

TWENTY-ONE — The charity and savings club was entertained by Mrs. Lillie Hayes of 1335 Luzerne Avenue, Tuesday evening.

Plans for a bus trip were discussed.

Mrs. Lucille Gilliard of 2020 Division St. will be hostess at the April 5th meeting.

Mrs. Florence Madden, business manager of the club, is ill. Cards will reach her at her home, 1607 Gwynns Falls Parkway.

Mrs. Smith party honoree

Mrs. Ethel Smith was honoree at a party marking her birthday and given by her husband, Floyd Smith, Saturday.

The honoree wore a black sheath with rhinestone jewelry. She was showered with gifts.

Buffet supper was served.

Guests were:

Messrs. and Mesdames Larry Whitehurt, Albert Williams, Vernon Chester, Virgie McNeal, David Hawkins, Adolph Green, Joseph Lewis, Lt. Col. and Mrs. William Brady, Mesdames Virginia Mariana, Lucille Hawkins, Isabel Hayes; Leon Winborne and M. Butler.

Beauticians set for annual ball

Final arrangements were made last week by the Master Beauticians of Baltimore for their 27th Annual Spring Trade and Beauty Show which is scheduled to be held April 1-5 at the Famous Ballroom, 1700 block N. Charles St.

Mayor J. Harold Grady is scheduled to officially open the show on April 4 with members of the State Board of Hairdressers, and Mrs. Katie Wickham, president of the National Beauty culturist League, as special participating guests.

Other activities will include from booths and the crowning of the most popular beautician of the year.

Mrs. Blanche White is the general chairman; Mrs. Bessie Holley, president, and Miss Mamie Tilghman, publicity chairman.

Miss Barbara Moody speaks at PTA

Miss Barbara Moody of the Children's Division of the Enoch Pratt Free Library, recently spoke to the PTA of the James Mosher Elementary School on the topic, "Reading Together in Families."

Miss Moody emphasized that a child's love for reading should grow out of having parents read aloud in the family circle.

She said that children should be encouraged to become "picky for good books" and gave a pamphlet titled "Reading Together" to the parents.

Mrs. Kathryn Frisby, co-chairman of the PTA program committee, presided.

"ARE YOU A SAFE DRIVER?"
You are if you observe all traffic regulations and insure PEACE OF MIND for your Family and Loved Ones!
HOME MUTUAL LIFE INSURANCE COMPANY
Incorporated 1884
Home Office: Centre St. at Park Ave.
BRANCH OFFICES:
1002 Mondawmin Concourse, Baltimore 15, Md.
5401½ East Drive, Arbutus 27, Maryland
7301 Harford Road, Baltimore 14, Md.

There's a New You in '60
Have the newest look in fashions with a hairdo styled for YOU by specialists at
CHARLENE
MI-LADY'S HOUSE OF BEAUTY
1316 EDMONDSON AVE.
WI. 7-9884
DAILY 9 to 9

Club Meeting?
. . . ORDER A PARTY TRAY FROM WILSON'S!
These trays are beautifully decorated and can be made up for 4, 6, or 8 people . . . or any number you wish.
Sea Food Platter Party Tray — $1.75 per person
Trays include lobster salad, crab cakes, fried shrimp, fish sticks, steamed shrimps and scallops, potato salad, rolls or bread.
Party Tray — $1.75 per person
Trays include ham, roast beef, turkey, cold cuts, sweitzer cheese, potato salad, choice of shrimp, chicken or lobster salad, and rolls.
Sandwich Tray — $1.45 per person
Include ham, roast beef, cold cuts, sweitzer cheese, turkey, potato salad, pickles and tomatoes.
Wilson's
Also Wilson's Hall Available For Parties, Dances, Meetings, etc.
LA. 3-5844 - LA. 3-1919
RESTAURANT
WEEKDAYS, 11:00 A.M. to 1:30 A.M.
SUNDAY, 12 NOON to 12:30 A.M.

Dr. FRED PALMER'S Must Give You A LIGHTER CLEARER Younger Looking SKIN
In 7 Days Or Money Back
Dr. FRED PALMER'S SKIN WHITENER

LOOK LIKE A QUEEN and feel like one, too . . . when you give your hair PLUKO care
PLUKO Hair Dressing
At your favorite cosmetic counter
KO AMBER 25¢ • PLUKO WHITE 50¢ • SOLD ON MONEY-BACK GUARANTEE

ANGELO BEAUTY CULTURE SCHOOL

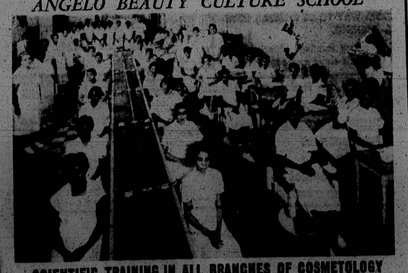

SCIENTIFIC TRAINING IN ALL BRANCHES OF COSMETOLOGY
APPROVED BY: MARYLAND STATE BOARD OF BEAUTY CULTURISTS
MARYLAND STATE DEPARTMENT OF EDUCATION
DAY, PART-TIME or EVENING CLASSES — EASY PAY, NO DOWN PAYMENT PLAN
423 N. GAY ST. Plaza 2-6960 BALTIMORE 2, MD.

Responsibility is conference topic

A one - day conference, "On Being Responsible," will be held at Morgan College Saturday (tomorrow), beginning at 12:15 p.m.

The meeting, featuring a keynote address and group discussions, will be in the McKeldin Student Union Building.

Designed to generate continued emphasis on religion in life on campus, the session will be addressed by the Rev. Robert Jamal, chaplain, Temple University.

Following the address, participants will form discussion groups.

Topics of discussion, location, and leaders are:

* * *

"CAMPUS MORALITY," Union lounge, the Rev. H. Albion Ferrell, chaplain, Canterbury Club, Howard University.

"Are You Fit to be Tied" (Marriage and Family), Union lounge, Father Joseph M. Connolly, St. Gregory's Church.

"Christian Responsibility and World Problems," conference room, Mrs. Emily P. Siman, executive director, Baltimore Peace Center.

"What Can We Believe —And Why?" stag room, the Rev. Thomas P. Fraser 3rd, minister, Walbrook - Trinity Presbyterian Church.

After taking a coffee break, participants will hear reports of discussion groups and statements on evaluation of the meeting.

The conference will end at 4:15 p.m.

FLOORS
Sanded
Finished
Cleaned
Waxed
Carpet Shampooing
On the floor
LINOLEUM - TILES
Sold — Installed
CASH OR CREDIT
MID-CITY FLOOR SERVICE
2408 PENNA. AVE.
LA. 3-4766

Mme. Dawson luncheon hostess

WASHINGTON

Mme. Mary Cardwell Dawson, founder-director of the National Negro Opera Company, entertained at a luncheon Monday for Clinton Williams, member of the company currently making his mark on the Broadway scene.

Clinton Williams of Wilson, N.C. and Washington received his early training in voice and stage deportment under Mme. Dawson and appeared in a number of the opera companies productions.

A versatile performer, actor, singer and dancer, Mr. Williams also studied under Estella Fort and Karel Shook, also at The Katherine Dunham School of the Dance.

COME IN . . . SEE ROSENTHAL'S BEAUTIFUL NEW Bridal Salon
You will be the perfect bride and yours the perfect wedding when you consult our Miss Koyal. She'll help you select your gown, your trousseau, the dresses for your bridal party. You'll have the benefit of her long experience in planning all the details for this wonderful day!
Exquisite Bride's Gown
REGULARLY 79.99 SPECIALLY PRICED THIS WEEK ONLY!
$55
A supremely lovely gown designed to capture the sweet romance of this memorable occasion! Glistening peau de soie with chantilly lace and opalescent sequins covering the bodice and sleeves, tracing the front of the magnificent skirt. Choose the pearl-crowned fingertip veil shown to go with it or one of our other beautiful headpieces.
CREDIT Means More At ROSENTHAL'S
Lovely Fashions For The Bridesmaids, Flower Girls, Mothers
Very feminine member-of-the wedding dresses in filmy chiffons, elegant laces, soft silks, crisp taffetas, fresh organdies. A wide array of colors, lengths, styles.
A Lovely GIFT . . .
for every bride-to-be who registers at Rosenthal's. There's no need to make a purchase . . . just come in, visit our beautiful new Bridal Salon and leave your name.
FREE PARKING FOR 1 HOUR at any Park & Shop garage or lot
SHOP MONDAY AND THURSDAY NIGHTS 'TIL 9 P.M.
DOWNTOWN PARK & SHOP
ROSENTHAL'S
DOWNTOWN'S LARGEST FAMILY CREDIT STORE
Eutaw at Saratoga Sts.