—Freddie Hill

(Continued from Page 1)

est in his plans to marry her, but that he had not had any plans to live with her.

He said that he met the then Miss Hill on the Morgan State College campus in the summer of 1952.

They were never officially engaged, he said, but they decided to get married on July 8 or 9, 1958.

HE SAID THAT she proposed to him, that he was agreeable and that he went to Rockville and obtained the marriage license because she did not want her parents to know of the marriage plans.

Asked why he had married her if he had no intentions of living with her, he said:

"We had known each other a number of years. Mrs. Bywater was like a sister to me. She was just recuperating from a love affair and she was very hurt and wanted to get married. I married her out of pity and sympathy."

At the time of the marriage, Mrs. Bywater was working toward a master's degree at Pennsylvania State University.

On the day of the marriage, they said, they were married about 1:30 p.m., drove to Baltimore, where Mrs. Bywater was taken to her parents' Morgan Park home and the bridegroom went to his home.

Next day she returned to the university. Her parents didn't learn of the marriage until the following Thanksgiving.

* * *

MRS. BYWATER, who described her husband as a "very close friend of the family", said that she had been engaged to another man, that the engagement had been broken, and she thought Mr. Bywater married her to help her feelings or something of that order.

She summed the whole affair up by saying that they had done a "very impetuous thing".

Under a supplemental bill which charged desertion, the two were divorced in Circuit Court and the maiden name of the wife restored.

She is at present on the faculty of Maryland State College.

Mr. Bywater gave his address at 1707 Charlton Avenue. She was represented by Charles P. Howard, attorney, and had her mother, Mrs. Talmadge Hill, as witness.

OLDSMOBILE FIAT

JOHN STOKES
11 YEARS AT
BERGER OLDSMOBILE
2213 REISTERSTOWN RD.
LA. 3-2724

$50 for News Tips

is the total set aside each week for News Tips and News Photos. For News Tips, call MU. 5-4015, 1812 and 1813. If no answer, call LA. 3-3024 or WI. 5-2532. Bring your Photos to the City Desk.

—Dixiecrats lose

(Continued from Page 1)

inated against.

The Willis amendment would have done away with this "conclusive presumption" established by court decree in the original injunction suit and compel the applicant for registration in each individual case to prove to the referee that he has been refused registration because of his color.

* * *

IF THE WILLIS amendment had been adopted, Rep. William McCulloch, Ohio Republican, said it would have made it "extremely difficult, if not impossible, to effectuate the right of a qualified person to vote in accordance with the fundamental law of the land."

The House Wednesday killed an amendment offered by Willis which also would have done away with the presumption that the applicant was refused registration because of his color, first on a standing vote of 161 to 113, then on a teller vote of 149 to 121.

The House will not reach a vote on final passage of the voting rights bill until next week.

The House Wednesday indulged in charges and counter charges on whether Democrats or Republicans were playing politics when the Dixiecrats almost succeeded in killing the Administration's voting referee plan.

Rep. James Roosevelt, California Democrat, touched off the accusations shortly before Northern Democrats and Republicans joined forces to approve an amendment designed to strengthen the referee plan.

Roosevelt told the House that the amendment providing for the creation of Federal enrolling officers was "far better method of assuring rights of voting" than the referee plan proposed by Attorney General William F. Rogers.

The Federal enrollment officer plan was twice approved by the House when Southern Democrats joined with Northern Democrats in voting for it. On the final vote, however, the Dixiecrats switched and voted

THIS MANEUVER left the voting rights bill without any voting rights section, but Rep. William McCulloh of Ohio, ranking Republican member of the House Judiciary Committee, immediately offered a new voting rights amendment for which Rep. Emanuel Celler of New York, Judiciary Committee chairman, offered a substitute.

"Let the record clearly show that if the Republicans had wanted to have a better and more effective bill, they could have had it by supporting the Kastenmeier amendment."

Rep. Robert W. Kastenmeier, Wisconsin Democrat, had offered the Federal enrilment officer plan as an amendment to the referee voting plan, which was being sponsored by Mr. McCulloch.

* * *

REP. CHARLES E. Goodell, New York Republican, quickly responded to Roosevelt. He made the counterchange that the "political maneuvering" was on the Democratic side.

* * *

THE AUTHOR of the Federal enrollment officer plan is Sen. Thomas C. Hennings, Jr., of Missouri. That was the proposal which Kastenmeier offered. It is a combination of the voting referee proposal of the Attorney General and the recommendation of the Civil Rights Commission for appointment of Federal registrars by the President.

Celler and McCulloch joined in supporting the amendment which had been offered to the Celler substitute by Rep. James G. O'Hara, Michigan Democrat.

Celler called it "an effective and worthwhile amendment" and said it would clarify provisions of the voting referee proposal which were obscure.

On a standing vote, the O'Hara amendment was approved, 146 to 110. Southerners demanded tellers. The teller vote was 188 to 120.

IMMEDIATELY after killing the Federal enrollment officer plan Tuesday, the House began considering the modified plan of Attorney General Rogers.

At the end of five hours of wrangling, the House was right back from where it started.

A series of vote resulted in temporary adoption of the enrollment officer plan, rejection of that substitute, and then rejection of the entire plan for registration of qualified colored voters in areas where state registrars refuse to register them.

Mr. McCulloch then offered as an amendment a modified voting plan.

Rep. Howard W. Smith of Virginia, who was generaling the Dixiecrats, made a point of order against the amendment.

* * *

HE CONTENDED that the rule governing consideration of the civil rights bill made in order only the original Rogers proposal and no other substitute. This was the so-called per amendment, had been killed Lindsay substitute, which, after by the Dixiecrats switching their votes.

The chair, Rep. Francis E. Walter of Pennsylvania, overruled the point of order. He said the McCulloch amendment was germane to section 3 of the bill, requiring the preservation for two years of Federal election records.

He ruled that there had been no vote on the McCulloch amendment. Mr. Celler then offered a modified version as a substitute.

* * *

THE CELLER substitute for the McCulloch amendment provides that in any case instituted by the Attorney General under the 1957 Civil Rights Act, the court would be authorized to appoint voting referees.

These referees would be authorized to certify as qualified to vote at any election, state or federal, all persons applying for certification who are qualified under state law. The referees' findings would be subject to court review.

After the court has found that a pattern of racial discrimination exists and has enjoined its continuance, it would then decide whether to appoint a referee.

Once a decree is signed by a judge, the referee would have the power to issue a certificate to each person named in the decree that he is entitled to vote.

Meanwhile, the Senate moved leisurely along awaiting final passage of a bill by the House.

You'll Look the Way You Like...

You make your best impression when your glasses are appropriate, becoming and up to date. With our new frames, in new shapes, styles, materials and colors we can fit you with the seeing you need, the comfort you want and the look you'll like.

PAY WEEKLY OR MONTHLY

S. and N. Katz
OPTICAL STUDIOS

113 N. Charles St. Open Thurs. to 9 P.M.
Lexington & Eutaw Open Mon. & Thurs. to 8 P.M.
Eastern & Conkling Open Friday to 9 P.M.
Eastpoint Shopping Center Open Tues. & Fri. to 9 P.M.

HURRY! HURRY!
Have Your
INCOME TAX RETURNS
Filed out as soon as you receive your W-2. You may have REFUND! Therefore, FILE early and get it back SOON! Hurry! Hurry!
TO
CAPT. DORSEY'S
1140 DRUID HILL AVE.
(3rd floor front)
BE. 7-8263
Mar. 1-April 15 — 11 a.m.-7 p.m.
LOW COST! NO WAITING!

HAZEL SCOTT

—Deny mistrial

(Continued from page 1)

and prejudice — on learning the government was planning to introduce certain deductions listed by Mr. Powell in his 1951 return.

He said the defense did not have time to prepare for this line of attack.

Mr. Robson sought to have Mrs. Dodson, herself convicted of income tax evasion in 1956, called as a court witness in order to have more latitude in questioning her if she appeared hostile.

Despite the court's refusal to permit Mrs. Dodson to appear as a "court's witness," Wednesday, she was called as a prosecution witness on Thursday.

The burden of her testimony was to identify a number of checks Powell either wrote or authorized her to write during 1951 and 1952.

The prosecutor had anticipated Mrs. Dodson to be a "hostile" witness. However, she testified without reluctance.

THE FIRST WITNESS called Wednesday was Miss Pearl Swangin, who accompanied the Powells on a four-month European tour in 1951 as hairdresser and maid to Mrs. Powell, a pianist.

Miss Swangin, a member of Abyssinian Baptist Church, said she was paid $1,000 and given expenses and spending allowance.

She said on occasion she cared for the Powells' son, Skipper.

Miss Swangin said she also accompanied Mrs. Powell on a 1952 concert tour of Europe and was with her until she became ill in Paris.

"WASN'T IT a fact," asked Mr. Williams on cross examination, "that she had what we call in everyday language a nervous breakdown on this trip?"

"Yes," was the reply of the witness.

Herbert F. Dixon, former Abyssinian treasurer, said during 1951 and 1952 the board of deacons fixed the Rev. Mr. Powell's salary at $6,000 per year, and gave him $1,500 annually for parsonage allowance and $700 a year as a vacation gift.

UNDER CROSS examination Mr. Dixon said on Jan. 14, 1952, the Rev. Mr. Powell was paid $1,000 in salary which was actually due him for 1951.

The former treasurer said further that a $500 check the church gave the defendant in 1952 was a refund for the amount that the Rev. Mr. Powell in 1951 advanced Arthur Wilson, who assemed some of the minister's duties during the European tour.

An additional $100 check listed in the church's disbursement book, according to Mr. Dixon, was for a gift to Mr. Dixon, was for a going away present a church club gave the minister in 1951.

Mr. Dixon intimated that errors in the church bookkeeping accounted for the $1,000 salary check, the $500 refund and the $100 club gift being listed in the 1952 church records.

Congressman Powell is charged with evading $3,062 in 1952. (He is also accused of underestimating Miss Scott's income).

Mr. Williams' cross examination of Mr. Dixon was an apparent plan to account for the sum his client is accused of evading.

Police probe blast which wrecked car

JASPER, Tenn. (ANP) — An automobile owned by Manell Gott was dynamited Monday night at his home, near Victoria in Marion County.

Sheriff Johnny Matthews was conducting an investigation Tuesday, assisted by Agent Earl York of the Tennessee Bureau of Criminal Investigation.

Gott said that he "was near his home and thought it was thunder."

—Norman

(Continued from page 1)

address in the 1400 block Linden Ave.

And therein lies quite a story.

* * *

SHAKESPEARE ONCE said — some men are born great, others achieve greatness, and still others have greatness thrust upon them.

And it was in this latter category that Norman found himself last August.

Two young ladies thrust the compliment of greatness upon Norman — with almost simultaneous decisions to marry him.

They felt so strongly about Norman, they applied for the marriage licenses themselves.

And, as fate would have it, they applied for the licenses on the same day — August 3 — slightly more than an hour apart.

* * *

FIRST IN was an attractive barmaid and divorcee, of the 1600 block N. Broadway, who made her application at 11:11 a.m.

Then, with the lady hardly out of the courthouse building, in came Miss Davis to make her bid for Norman at 12:18 p.m.

Yup! — This is the self same Miss Davis named in the license Norman just got.

Last August, matters appeared to be rather muddled for a time.

The other lady told the AFRO then:

"We are going to get married this Tuesday evening at eight - thirty."

She displayed an engagement ring and an engaging smile in an AFRO photo — and vowed that the marriage to Norman would be performed by the Rev. William King, pastor, Simmons Memorial Baptist Church, Pennsylvania Ave. and Cumberland St.

* * *

MISS DAVIS, a small, quiet, attractive young lady, an employee of a belt manufacturing company, told the AFRO:

"He made me believe there was nobody else but me.

"But I still love him."

She displayed no engagement ring, and her smile was sad.

All the while, Norman, so far as the AFRO was able to determine, stayed in town.

Now — those licenses have expired.

Now — there appears to have been made a fresh start on this situation.

* * *

MRS. OTELIA SPENCER, 1300 block Pressman St., Norman's mother, said Thursday:

"I heard that Norman was going to get married, but so far as I know, he has been friendly with both girls."

The principals in this drama had not been located at AFRO press time.

—2nd project

(Continued from Page 1)

sweater and print dress, along with the scissors have been sent to the crime lab.

A man, identified as a former boyfriend of the victim, is being held for investigation.

Another suspect, reportedly the current boyfriend of the dead woman, is being sought.

The latter was reportedly alone in the apartment with Mrs. Talley until mid-day Wednesday.

Benjamin Hurst, brother of the latest slain project tenant, said that he was at the apartment during lunch hour.

He added that his sister and her friend were there when he left at 1:25 p.m.

Investigators also reported that a cab driver recalls picking up a passenger at 3 p.m. Wednesday fitting the general description of the suspect missing.

* * *

THE MAN held for investigation was picked as officers traced a telephone call.

While reporters and police were on the scene, the suspect called to inquire about the condition of Mrs. Talley.

While he talked to the victim's mother, an officer traced the call. The caller was arrested at a bar in the 700 block N. Caroline St.

Discussing the shocking death of her daughter with reporters, Mrs. Hurst said:

"When I left for work this morning, they (Mrs. Talley and friend) were here. They had just come in.

"Then I found her like this. Poor Betty," she sobbed.

* * *

NEIGHBORS on both sides of the victim reported they heard nothing to indicate that a killing was in progress.

One nearby resident, 229, said she was home all day and didn't hear anything.

"I can't understand it," she said. "If there were noises, I couldn't help but hear them, but I didn't hear a thing."

Neighbors described the dead woman as a friendly neighbor.

"She had lots of friends, but

—Funeral Monday

(Continued from Page 1)

ters born of the marriage all of whom survive.

They are Mrs. Frank W. Phillips Jr., Mrs. S. Edward Smith, Mrs. Robert W. Matthews 3rd, and Mrs. Frances M. Wood, all of Baltimore, and Mrs. Leeland N. Jones Jr., Buffalo, N.Y.

Sixteen grandchildren also survive.

Mrs. Murphy was fondly known as 'Miss Vash' to hundreds of young women who credited her with guiding them in the formative years.

When her children were growing up, she was active in public school parent-teacher groups, and child guidance organizations.

* * *

Forty - nine years ago, while a student at Howard University, the then Miss Turley and 19 other young women founded the Delta Sigma Theata Sorority, which is now a nationwide Greek Letter society with over 230 chapter in the U.S. and abroad.

Mrs. Murphy helped establish the Epsilon Sigma graduate chapter of the sorority which held its organizational meetings in her Myrtle Ave. home in Baltimore. It was under her leadership that the sorority's annual mother-daughter luncheon was initiated.

She was also a charter member of the College Women's Club, the Philomathian Club, a study group which she was president at the time of her death.

The annual tag day of the Women's Auxiliary of Crownsville State Hospital was initiated under her direction. She was the first president of the auxiliary.

Mrs. Murphy was a member of and former president of the Women's Auxiliary of St. James Church and a member of the Altar Guild.

She was also a member of the Alpha Phi Alpha Fraternity Wives Club, the S.S.S. Club and the Morgan Park Neighborhood Club of this city and the No Name Club of Washington.

She was a member of and former president of the Faculty-Trustee Wives of Morgan State College where Dr. Murphy is chairman of the Board of Trustees.

* * *

ALTHOUGH SHE was associated with a newspaper family, Mrs. Murphy never overcame her shyness at newspaper publicity, particularly photographs, and literally 'froze' when a photographer approached to take her picture.

She was also reluctant to take credit for her accomplishments and the help she provided others.

She was an accomplished pianist, had a melodious speaking voice, and was until her illness, in demand as a public speaker. She delighted in seeing young people excel in their fields.

One of her last public appearances was in October, 1959, when she attended the James Carter funeral at Morgan.

She was a picture of fortitude as she walked the ramp up to the Morgan Christian Center for the rites. Only those of us close to her knew it pained her to walk on her artificial limb. The perennial smile on her face was there. — B. M. PHILLIPS

Rhone's Portable City-Wide CAR WASH
We are sealing that dirty car to wash & to sleep. We come to you. New — Modern — Insured. Just call!
WI. 5-1621 WI. 7-2473

FREE "BAIL" ADVICE

Call
IKE DIXON
BAIL BONDS
Financial Responsibility Bonds (DWI)
Wilkens 7-1682

NATIONAL EDITORIAL ASSOCIATION 1959 ACTIVE MEMBER

MEMBER MARYLAND PRESS ASSOCIATION

THE BALTIMORE AFRO-AMERICAN

Registered U.S. Patent Office. Circulation Audited by Audit Bureau of Circulation (ABC)
Published every Tuesday and Saturday by the AFRO-AMERICAN Company, 628 N. Eutaw Street, Baltimore 1, Md. Mulberry 5-0015.
Entered as second class matter at Baltimore, Md.
Carl Murphy, President; D. Arnett Murphy, Vice President and Treasurer; Mrs. Vernetta Murphy, Assistant Treasurer and Cal Murphy, Editors; James D. Williams, Assistant Managing Editor; Moses J. Seward, City Editor.
A CHAMPION OF CIVIC WELFARE AND THE SQUARE DEAL.
National Representatives
Associated Publishers, Inc., 35 West 42nd Street, New York, N.Y. 10, 1816 Washington Street, Chicago 12, Illinois, Wheeler-Simpson Company, 1603 Selma Avenue, Los Angeles 28, California and Whaley-Simpson Company, 166 New Montgomery Bldg., San Francisco, California.
Affiliated Newspapers
Washington AFRO-AMERICAN 1901 11th St., NW. Washington, D.C. 20001 Telephone DE. 2-0080
Philadelphia AFRO-AMERICAN 427 South Broad St.—Kimbrex 5-1927
Richmond AFRO-AMERICAN 201 E. Clay St.—Milton 7-2111
New Jersey AFRO-AMERICAN 180 Clinton Ave., Newark, N.J.—BI. 3-4634
Three Years, $15.00; Two Years, $10.00; One Year, $6.00; Six Months, $3.50.
Subscription Rates
Three Years, $15.00; Two Years, $9.00; One Year, $6.00; Six Months, $3.50.
One Year $8.00; Six Months, $5.50.
FOREIGN RATES
One Year, $8.00; Six Months, $5.50.

Calling All BOAT OWNERS

You need Insurance protection whether she is an expensive yacht or a small outboard motor boat.

Damage from hurricanes, collision, fire, theft, injury to passengers, as well as protection from liability suits, may all be covered by our Yacht Insurance.

A policy with us is your safest anchor.

EARL KOGER AND SONS INSURANCE
2126 W. NORTH AVE.
LA. 3-1815

NOTICE! NOTICE!
CARDETTES COCKTAIL PARTY
Scheduled for Sunday, March 20th at North End Lounge
will be held at
STEVE'S COCKTAIL LOUNGE
1513 Central Ave. at Harford
3 to 9 P.M.

UGLY SKIN PRURITIS

At the first sign of this ugly, irritating itching of eczema, ringworm, rashes and many pimples, DON'T SCRATCH. Scratching can mar skin and can cause infection. Use the famous skin medicine that works like magic to help troubled skin feel better fast! Only "Skin Success" Ointment has this marvelous skin-prescription formula, scientifically tested by a noted doctor. Prove to yourself what blessed relief can be yours. There's just nothing like "Skin Success" Ointment. Only 35¢. Economical 75¢ size contains four times as much.

PALMER'S "SKIN-SUCCESS" OINTMENT

Stop in at HENRY'S for GOOD FOOD
At moderate prices
WHERE MODERN SERVICE and OLD-FASHIONED HOSPITALITY MAKE EVERY BITE A PLEASURE
● MODERATE PRICES ● HOME-COOKED FOOD
● CHARBROILED STEAKS and CHOPS
● CARRY-OUT COUNTER OR TABLE SERVICE
● GREATEST SUBMARINES THIS SIDE OF THE ALAMO!
8 A.M. To 1 A.M. DAILY — 10 A.M. To 1 A.M. SUNDAY
EVERYBODY WELCOME NON-SEGREGATED
HENRY'S EUTAW LUNCHEONETTE
2200½ EUTAW PLACE
(Around Corner from North Ave.)

LOOK FOR THIS EMBLEM

EACH SHOP DISPLAYING THIS EMBLEM IS YOUR ASSURANCE OF TOP-QUALITY BARBERING SERVICE AND SANITATION.

ANY BARBER SHOP WISHING TO JOIN US IN OUR CRUSADE FOR BETTER BARBERING CONDITIONS, WE WELCOME YOU

E. C. BAIL BOND

See ED CORBI first for
BAIL BOND SERVICE
ON ALL TYPES
TRAFFIC, FEDERAL and CRIMINAL BAIL
D.M.V. BONDS TOO!
24-HOUR SERVICE
MU. 5-0400-1
611 E. BALTIMORE ST.

AUTO INSURANCE
All kinds for cars and trucks
SR 22 DUE, SY JR 11 filed
Easy Monthly Payments
Arlington Insurance Agency
1138 Park Heights Ave.
LI. 2-8420

TO GO — This 1600 block of Madison Ave., looking north from McMechen St., is scheduled to be closed and its houses and business establishments razed to make way for a school and playground under plans for the area recently announced by the Baltimore Urban Renewal and Housing Agency.

NEW HOMES — In this area of the 1400 block Linden Ave., new homes are to be erected and the street closed, according to plans for the area bounded by Laurens St. north; Park Ave. east; Dolphin St., south, and McCulloh St. on the west, as announced recently by the Baltimore Urban Renewal and Housing Agency. The rehabilitation of this area has been designated as Project One in the Mt. Royal-Fremont Urban Renewal Area.

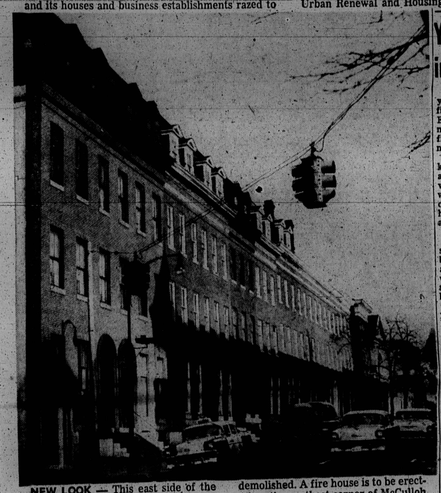

NEW LOOK — This east side of the 1500 block McCulloh St., looking south from McMechen St., will assume a new appearance under plans announced by the Baltimore Urban Renewal and Housing Agency. The homes will be demolished. A fire house is to be erected on the southest corner of McCulloh and McMechen Sts., and the area down to the New Metropolitan Baptist Church at Mosher St. will be made into a park.

Youth accused in KKK branding

HOUSTON, Texas — An 18-year-old white youth, identified as Ronald Gene (Snake) Erickson, was arrested Wednesday and charged with "disfiguring" Felton Turner on the night of March 7.

The 27-year-old father was kidnapped by four white youths and taken for a drive in the woods where they beat him with a chain, carved "KKK" on his stomach and chest and hanged him by his heels from an oak tree.

* * *

CAPT. WELDON WAYCOTT stated that Erickson confessed, but later denied the charge. He added, however, that the youth was given a lie detector test and "the bottom fell out of the box."

According to the victim, the youths told him that near-lynching was in retaliation of student lunch counter protests in the area.

* * *

MEANWHILE, in Charleston, S.C., police reported the arrests of three colored youths in connection with the robbery and stashing of a service station attendant.

Needham, A. McMakin, 24, was robbed last Saturday night. Following the robbery, his attackers slashed "KKK" on his back. McMakin told police he couldn't identify his assailants, but said they were six colored youths.

Arrested and charged with assault and battery, with intent to kill, and robbery were James Taylor, 18, Earl Miller, 18, and George Johnson Jr., 16.

The youths denied the charges.

'Big Daddy' set for 2nd local bout—a divorce suit

Eugene "Big Daddy" Lipscomb made his local debut as a wrestler Monday night, but three days before that match, he became involved in another when his wife, Cecelia, sued for divorce in Circuit Court charging adultery and desertion, and seeking $20,800 anlual allimony.

The towering Colts defense tackler turned wrestler to win his first match here, but also faces gruelling challenges in his domestic bout.

In her brief petition filed Friday — one day after their third wedding anniversary — Mrs. Lipscomb, 2231 Poplar Grove St., said her husband abandoned her without just cause on Sept. 27, 1959.

They were married March 10, 1957, she said, and have no children.

She gave his address as 3314 Elgin Ave., Apt. 14.

* * *

ALTHOUGH SHE has been a "kind, faithful, affectionate and chaste wife. . ." and has made repeated efforts to bring about reconciliation, 'Big Daddy' has "steadfastly" refused to return, she said.

Mrs. Lipscomb listed her husband's sources of income as follows:

As defense tackle for the Colts, he earns $9,500;

Plus $5,000 yearly as an employee of the American Brewery company;

Plus $60,000 yearly as a wrestler, making a total of $74,000.

Charging that her husband has "committed the crime of adultery with divers women," Mrs. Lipscomb promised to produce evidence for the court in the proper time.

Soon after the suit was filed, Chief Judge Emory H. Niles signed an order for Lipscomb to show cause why he should not pay his estranged wife $400 a week making a total of $20,800 yearly.

Represented by Anthony S. Federico, Mrs. Lipscomb asked the court to award her permanent alimony, requested fees for her attorney and costs of the suit.

MEN ONLY
KENNY'S SCALP and HAIR CLINIC
will be open on Wednesday beginning March 2nd from 9:30 A.M. to 9 P.M. Stop Falling Hair, Itchy Scalp and Dandruff. Scientific Treatment By Appointment Only.
1378 W. NORTH AVE. MA. 3-8904

Acute Asthma Attacks
New relief secret in discovery by veterinary specialist. Coughing, choking, wheezing, gasping, sleeplessness, sitting up nights, are relieved in a few minutes. Wonderfully gentle in relieving bronchial spasm. Not a drug. Not habit forming. Ask for Thomas Asthmatic Compound at any drug store.

COMPLETE GLASSES
Featured Elsewhere From $18 to $35
Choice of More Than 40 Fashionable Styles
Complete with Lenses!
Kryptok Bifocals Rx Sunglasses
$10.50 BUY ONE GET ONE HALF
EXAMINATION BY REGISTERED OPTOMETRISTS
Park Ave. Office Open Mon. and Thurs. Nites and All Day Saturday
UNIVERSAL OPTICAL
Cor. Park Ave. & Fayette St. Hrs.: 9-5:30; Mon., Thurs., 9-9 P.M.
Cor. Eastern Ave. & Conkling St. Hrs.: 9-9; Tues., Wed., 9-5:30 P.M.

WALNUT DANISH CHAIR
The FJORD
Washable plastic. Available in colors of white, black, coral and turquoise.
Reg. $29.95 each
$24.50 each
Buy 'em in pairs two for $39.95

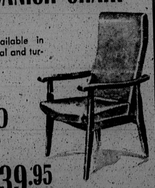

ADAMS CO., Inc.
408 N. HOWARD STREET
MU. 5-8000
Budget Terms
Open Monday & Thursday Evenings till 9 P.M.
4 COMPLETE FLOORS OF FURNITURE IN MODERN AND CONTEMPORARY STYLING

Vote set; sub-committee investigators arrive

"We have always felt the question of unions should be decided by our employees," said an official of the Westinghouse corporation on Wednesday.

Buford M. Brown, vice president of the Baltimore Division of Westinghouse, was speaking to a group of newsmen less than 24 hours after two representatives of a Senate Subcommittee arrived at the Air Arms Division to conduct an investigation.

The Sub - committee representatives, Frank W. Schroeder, chief investigator, and William F. McManus, committee counsel, are reported to be present at the Air Arms Division to investigate alleged communistic infiltration.

However, Mr. Brown said he felt the Sub - committee representatives were there to investigate the "associations" of their employees with certain union agencies and not the employees themselves.

* * *

ACCORDING TO him, the situation had its beginning when a union, the United Electrical Radio and Machine Workers of America — ousted from AFL-CIO about a decade ago — took steps to gain a foothold in the plant.

An election between the UE and the present union at the plant, the International Brotherhood of Electrical Workers, is set for March 25.

IBEW has been the bargaining agent at the Air Arms Division since 1952 when the plant opened and has won out over UE in previous attempts of the independent union to move in.

James J. Matles, UE director of organization, and William R. Burch, member of the General Executive Board, announced the election at a meeting Tuesday at Friendship Airport.

The election will involve 1,340 employees at the Air Arms Division.

Public dining room rejected by zoning

A request to operate a public dining room at 1418 Madison Ave. was rejected Tuesday by the Board of Municipal and Zoning Appeals.

Permission was granted by the Zoning Board, however, to house three families at 1726 W. Franklin St.

The Zoning Tuesday at 1 p.m., the Zoning Board is scheduled to determine whether to allow three families to be housed at 539 Cumberland St., at 342 N. Fulton Ave., and at 830 N. Fulton Ave.

BE AN EARLY BIRD
Get Ready For Summer
Air-Condition-Now
Window and Package Units
FREE ESTIMATE-TERMS
CALL MR. CHARLES
VE. 7-7206

COSSOCK EXTRAVAGANZA TICKETS ADVANCE RATES NOW AVAILABLE

WELCH-BRISTOL
Insurance Agency offers
The New Home Owners Policy
One Policy With Full Coverage Against
FIRE THEFT SMOKE VANDALISM LIABILITY

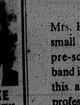

Credit Allowed For Present Policies
Welch Bristol Inc. Agency
Call
GE. 3-6446

Busy mother keeps tab on phone calls

Diary shows phone saved days of time, 156 miles of travel and $11.70 in two weeks

Mrs. Harris of La Vale, Maryland, talks over Choral Society plans with a friend—while 4-year-old Carolyn keeps tabs on Mother.

Mrs. Harris is the mother of two small boys, ages 6 and 8, and a pre-school daughter. Her husband is a teacher. With youngsters this age, and a husband whose profession calls for continual contact with parents, a phone often seems like a necessity.

Mrs. Harris decided she'd find out for sure, so for two weeks she kept tabs on her phone calls with a telephone diary. The diary spelled out the value of phone service in hours saved — fewer miles of errand running — and resultant savings in dollars and cents that virtually cut the cost of phone service to nothing.

Probably you don't keep a telephone diary. But if you did, we think you'd be pleasantly surprised at the many ways your telephone pays for itself.

* * *

THE C & P TELEPHONE COMPANY OF MARYLAND