Real Estate For Sale 44

FOREST PARK
1 Block from Golf Course
4106 ETHLAND AVE.
at Grasada and Forest Park Ave. 2-story stone and brick residence, 1st flr. has Dining rm., unit kitchen and pantry. 2nd floor—3 bedrms. with cedar-lined closets and full tile bath and shower. Basement has club room, powder room with tile stall shower, H.W. heat, oil burner. S and W hookup. H.W. floors throughout. Outdoor patio and fireplace. Attached garage. Lot 50 x 164. Beautiful shade trees.
IMMEDIATE POSSESSION
ELY ASHMAN
BROKER
MO. 4-5304

Real Estate For Sale 44

VACANT
2841 PARKWOOD AVENUE
Beautiful newly renovated, 2 story, 2 complete apts. 6-room brick dwelling with garage. Gas-fired furnace. Reasonable. Will finance
LORD BALTIMORE REALTY CO.
SA. 7-6190
Eves. FO. 7-3359

Real Estate For Sale 44

VACANT
$95 DOWN
MOVE IN TODAY
2511 ROBB ST.
2 story, porch front, 6 rooms and bath, hardwood floors, oil heat
AMERICAN REALTY COMPANY
1225 Cathedral St.
SA. 7-0646
Eves. and Sun. OL. 3-5368

Real Estate For Sale 44 Real Estate For Sale 44

ASHBURTON—Brick Cottage
ROSEDALE ROAD—10 Years Young
Very Beautiful—Ultra-Modern. 1st fl.: hall, living room, marble fireplace, dining room, paneled den, electric kitchen, powder room. 2nd fl.: 3 large bedrooms, 2 tile baths, carpeting, storm windows, 2 car garage.
KOPERBERG—LI. 2-8344

Real Estate For Sale 44

LOOK!
THE CHANCE OF A LIFE TIME FOR AN EXCELLENT BUY
of a 20 ft. 2-apt. home in a quiet neighborhood. 2nd fl. apt. could make your monthly payments.
Interested parties call MR. HERBERT, AGT. CL. 2-9300 Eves. RI. 7-4953

Real Estate For Sale 44

NORTHEAST BALTIMORE—100 block LITZENIA Avenue. Clean, throughout. Hardwood floors. Porch oil heat. $12.00 down. Low monthly terms. WI. 7-4825. Plaza Real Estate Co.

Real Estate For Sale 44

3 APARTMENTS, West Baltimore, Woodhaven Avenue, 2426 Edmondson Avenue, 2408 block W. Lexington Street. Hardwood floors, oil heat. Will finance. WI. 7-4825. H. Steinberg, agent. MO. 4-6230.

Real Estate For Sale 44

FOR SALE
1653 DARLEY AVE.
ONLY $6,250 IN FEE. Automatic hot water heater. Wash trays. line neighborhood.
Agent PL. 2-7338

MRS. MOORE SAYS CALL TODAY!!!
See These Sensational Specials
Beautiful semi-detached house on Ashburton St., off Gwynn Falls, 6 rms., modern tile bath, beautiful new gold wall to wall carpet large wall mirror, new birch kit., lovely club basement with bar, sound proof ceiling. Expensive metal awnings, gas range, washing mach., cabinet sink in basement, built-in wall cabinets, glass enclosed ball tub, storm windows and doors, laundry and package shoot, exhaust fan and many other extras. Make an appointment to see it today. SPLIT LEVEL FOR GRACIOUS LIVING. All brick completely modern in a choice and convenient neighborhood. You house in trade or finance with economical ones. Economically priced. See it today.
FOREST PARK SPECIAL — 1½ story bungalow, 5-3697 baths. Very attractive and very well arranged. Vacant. AVIS down payment.
10-ROOM SPECIAL IN ASHBURTON — Colonial, hardwood flrs., powder rm., wall mirror, fireplace, full knotty pine club basement, large garage. ONLY $100 DOWN — Pick Your
4 BEDROOM HOUSE — On Denison St. Hardwood floors and garage. Vacant.
PORCH FRONT on Darley Ave. — 6 rooms, oil heat. Vacant.
MRS. BERNICE MO
WI. 5-6296

Real Estate For Sale 44

BUY HOUSES
CHERRY HILL
Quick Cash
Immediate Settlement
No Charges To You
Roy Lowenthal
PL. 2-7452

Real Estate For Sale 44

ASHBURTON
Detached Home
MOST DESIRABLE
4-BEDROOM
Den, porch, club room. 2-car garage. Beautifully decorated. Drapes, carpeting, etc. Spacious grounds.
PRICED TO SELL
LA. 3-2121

$16.50 Per Week
VETERANS
WEST BALTIMORE—LOVELY MODERN HOMES WITH TILE BATHS, HARDWOOD FLOORS. BEAUTIFUL CONDITION.
LEADER REALTY
LE. 9-7933 Eves. & Sun. OR. 5-3811

MANNING-SHAW offers
The Individual Look In Real Estate

$10,500 G.R. $96
3765 COLUMBUS DRIVE—6 rooms and bath, flush in basement. Storm windows and doors. ONLY 8-YEARS OLD. Gas range UNIT KITCHEN, RUGS. FHA Down Payt. $400. (ASHBURTON)
100 OTHER FINE LOCATIONS
VETS NO MONEY DOWN
MANNING-SHAW
MA. 3-6261 Eves. &Sun., LO. 6-9271

Ashburton—Semi-Detached
BRICK AND STONE
VERY BEAUTIFUL STREET
PRICED REASONABLY
1st fl. Vestibule, very large living room, all-mirrored real fireplace with crystal light fixtures, large dining room, imported chandeliers, unit kitchen. Chambers range. 2nd fl: 3 twin-sized bedrooms, 2 full ceramic tile baths. Pine club basement, full bath. Storm windows and storm doors, new drapes, front porch with iron railing, screened back porch, fenced in yard, garage. Beautifully landscaped.
KOPERBERG
LI. 2-8344

Real Estate For Sale 44

LIVE UPTOWN IN STYLE
3814 REISTERSTOWN ROAD
Near school and transportation. Lovely modern 6 rm., ultra modern tiled bath—semi detached — features — parquet floors, sanitas walls.
A BARGAIN PRICE
Low Cash Down Payment
FO. 7-8154

Real Estate For Sale 44

GI
NO DOWN PAY
FHA
LOW DOWN PA
3216 BARRINGTON RD.
Stucco Cottage
6 rooms and modern bath. Fireplace. Wall to wall carpeting. Attractive home. Garage. Eves. and Sun. call Mr. Stall WI. 2-7749.
4222 BONNER RD.
QUICK POSSESSION
Porch front, 6 rooms modern bath, unit kitchen, club basement. Wall-to-wall carpeting. Eves. & Sun. Call Mr. Douglas. LA. 3-1379.
3940 DOLFIELD AVENUE
VACANT
Porch front, 6 rooms and modern bath. Unit kitchen. Hardwood floors. Oil heat. Evenings and Sundays call Mr. White. CH. 5-6678.
2428 REISTERSTOWN RD.
VACANT
Porch front, 7 rooms and modern bath. Unit kitchen. 4 bedrooms. Fireplace, hardwood floors. A lovely home. Eves. & Sun. call Mr. Stall, WI. 5-7749.
2208 EDMONDSON AVE.
4 home buyers' dream. Many extras. Cedar closets and chests. Hardwood floors. Spacious club basement. Porch front. 3 rooms & bath. 4 bedrooms. Hot water oil heat. Excellent condition throughout. Attractive price. Evenings and Sunday call Mr. Bevard. FO. 7-5313.
3135 GWYNNS FALLS PKY.
Porch front, 4 bedrooms and modern bath, unit kitchen. Excellent condition. Eves. & Sun. Call Mr. Stall. WI. 5-7749.
125 ALLENDALE STREET
2-story brick house. Perfect in every detail. Very modern. Tile bath, unit kitchen. Rear steel porch and garage. Hot water oil heat. All hardwood floors. Priced right for quick sale. Eves. and Sun. call Mr. Bevard. FO. 7-5313.
4003 BAREVA ROAD
Porch front, 6 rooms and modern bath, unit kitchen. Oil heat. Eves. and Sun., Call: Mr. Bevard, FO. 7-5313.
270 N. HILTON ST.
Porch front, 6 rooms modern bath, unit kitchen. Oil heat. Eves. and Sun. Call: Mr. Bevard. FO. 7-5313.
2701 W. FRANKLIN ST.
2 complete apartments, 3 bed rooms each, hot water oil heat, hardwood floors. Eves. and Sun. Calls: Mr. Bevard. FO. 7-5313.
2321 GUILFORD AVE.
Exceptional condition. 6 rooms, 2 baths. Can be used as 2 apartments. Latest model hot water heating plant. Hardwood floors. Garage and many other extras. Eves. & Sun. Call Mr. Bevard. FO. 7-5313.
2409 PRESBURY STREET
VACANT
Porch front, 4 bedrooms and bath, oil heat. Call Dave Schwartz. FU. 5-1159.
3401 GWYNNS FALLS PKY.
SEMI DETACHED
Porch front, 3 rooms and bath, unit kitchen. Oil heat. Call Dave Schwartz. FU. 5-1159.

MANY OTHERS TO CHOOSE FROM
Call LOngwood 6-2300
WARD & STU
3029 W. NORTH AVE.

Real Estate For Sale 44

R J.
N CO.
AVENUE
3-5564
P.M.
NS ACCEPTED
RTON SECTION
Lot size 100 x 110. BRICK
room, den, dining room, 1st floor, wall to wall carpeting, 2nd floor, 4 bedrooms and tile bath. Dr. Spacious front porch, flush in basement. PERFECT CONDI. Magnolia tree

F.H.A.
$250 DOWN
VETERANS
NO MONEY DOWN
$14 TO $17 A WEEK.

603 RADNOR — Lovely 7-room home with hardwood floors, oil heat, water heat, modern kitchen. Only $17 per week.
406 LYNDHURST AVE. — Beautiful 7 rooms (4 bedrooms) and bath. Oil heat, automatic hot water heater, hardwood floors. 1st class condition. $17 per week.
504 MT. HOLLY — Lovely 4-bedroom home, 7 rooms in all and bath. Hardwood floors, automatic hot water heater, oil heat. Excellent condition. $16 per week.
2601 GARRETT AVE. — Northeast CORNER — Completely remodeled. 7 rooms and bath. Storm windows and screens, oil hot water heat, hardwood floors. Only $16 per week.
302 LYNDHURST—7 rooms and bath, rooms and bath (4 bedrooms) with hardwood floors, oil hot water furnace, automatic hot water heater. Marvelous condition. Only $18 per week.
413 LYNDHURST — 7 rooms and bath with 4 bedrooms, hardwood floors, automatic hot water heater, oil hot water furnace. 1st class condition. Only $16 weekly will pay for it.
604 DENISON ST. — Beautiful terrace 6 rooms and bath, oil heat, hardwood floors, automatic water heater. Has been beautifully kept. $15 per week.
302 LYNDHURST—7 rooms and bath, (4 bedrooms) oil heat, automatic hot water heater, hardwood floors. Excellent condition. $17 per week.
2711 EDMONDSON AVE. — 4-bedroom, 7-room home with hardwood floors, hot water oil heat, automatic hot water heater. CAN BE USED FOR COMMERCIAL PURPOSES. $18 per week.

2314 MT. ROYAL TERRACE
Truly a mansion type brick cottage. Entrance foyer, huge living room, dining room, den, sun parlor, unit kitchen on 1st floor. 7 bedrooms and 3 lovely baths above. Hardwood floors throughout, oil hot water heat, 2-car brick garage with slate roof are just a few of its numerous features. Its beautiful grounds overlook Druid Hill Park. Call today on this one!

4117 WOODHAVEN — FOREST PARK —Beautiful lawn. Modern 6 rooms and modern tile bath. Lovely unit kitchen, hardwood floors, painted walls. Hot water oil heating system. $18 per week.
2011 BOARMAN — Wonderful 7-room brick home, (4 bedrooms) hardwood floors, automatic hot water heater, oil furnace. $16.50 weekly.
48 S. KOSSUTH ST. — CORNER. Modern, 2 complete apartments, 3 rooms, tile bath, unit kitchen on each floor. Hot water oil heat, hardwood floors. Only $18 per week.
400 LYNDHURST — 4-bedroom brick home. Hot water oil heat, hardwood floors, automatic hot water heater. $17 per week.

2734 LAURETTA AVE. — Porch front, 6 private rooms and bath. Hot water oil furnace, hardwood floors. Just $14 per week.
128 S. CULVER ST. — Porch, 6 rooms and bath. Hardwood floors, hot water oil heat. Good condition. $16 per week.
2914 MOSHER ST.—Stone porch front, 6 rooms and bath. Completely renovated. Near car line. Only $17 per week.
408 MT. HOLLY — Just a few blocks from Edmondson Village, 7 rooms, (4 bedrooms) and bath. Hardwood floors, hot water oil heat, automatic hot water heater. Truly a nice home for only $17 a week.
4143 FAIRVIEW AVE. — Forest Park's finest neighborhood — Stone porch, 6 lovely rooms and modern tile bath. Lovely unit kitchen, oil heat. $17 per week.
4147 OLD YORK RD. — Porch front, 6 rooms and bath, oil heat. Completely renovated. $16 a week.
5017 MIDWOOD AVE. — Wilson Park— Lovely semi-detached 6-room home. Oil heat, hardwood floors, completely renovated. $16.50 per week.
4803 OLD YORK RD.—Lovely 7 rooms and tile bath. Unit kitchen, hardwood floors, automatic hot water heater. A magnificent home. $17 per week.
603 RICHWOOD AVE. — Semi-detached. Porch, 6 rooms and bath. Hardwood floors, oil hot water heat, automatic hot water. $16 per week.

LEADER Realty
Call Mr. Anthony Office LE. 9-7933 Evenings and Sundays Call Mr. Anthony VA. 3-0045

Real Estate For Sale 44

LOOK!
ALTHEA PRESENTS
ASHBURTON
Beautiful cottage. Large living room with fireplace, dining room, den, unit kitchen, powder room. 4 large bedrooms, modern tile bath. Knotty pine club basement with bar. Wall to wall carpets, drapes, etc. PRICED TO SELL TODAY Only $16,500.00 G.R. $120
ALTHEA PELTZ REALTY
11 W. Biddle St. MU. 5-0020

VACANT
$95 DOWN
MOVE IN TODAY
2523 E. BIDDLE STREET
2 story, porch front, 6 rooms and bath. Oil heat.
AMERICAN REALTY COMPANY
1225 Cathedral St.
SA. 7-0646
Eves. and Sun. OL. 3-5368

SMALL HOUSES
BUY LIKE RENT
Homes in West Baltimore area. — Call
LE. 9-6646
Eves., FO. 7-8553

ALTHEA PRESENTS
BEAUTIFUL STONE COTTAGE
You can have immediate possession of this lovely home with its teal blue unit kitchen, full bath, full dining room on 1st fl. 4 large bedrooms and bath on 2nd fl. Reduced to
$11,950 G.R. $120
ALTHEA PELTZ
11 W. Biddle St.
MU. 5-0020

U. S. REALTY
Presents the best deal in town
Only $95 Down Payment
From $21 Per Week
5101 ST. GEORGES AVE.
Lovely detached cottage on large corner lot. 4 bedrooms, tile bath, hardwood floors, oil heat—only 10 years old. VACANT
2830 OAKFORD AVE.
Modern 6-room house. Hardwood floors, oil heat, unit kitchen, tiled bath.
1238 N. CURLEY ST.
1509 MONTPELIER ST.
1123 BONAPARTE AVE.
Club cellar — 2 complete apts.
264 N. HILTON ST.
6 large rooms, stone porch, gleaming hardwood floors, white metal unit kitchen, oil heat.
3833 CLIFTON AVE.
2 complete apartments. Modern, vacant, oil heat — a real beauty.
2820 OAKFORD AVE.
4705 OLD YORK RD.
560 RADNOR AVE.
All homes are beautifully decorated, have fine porches with automatic heat.
U.S. REALTY CO.
1214 W. NORTH AVE.
LA. 3-8810 Eves. and Sundays FO. 7-5095

Real Estate For Sale 44

CECIL AVE., 2626
Brick group, 5 rooms, bath, modern kit., club basement, oil heat, 2 porches. Excellent condition.
ID. 3-5771

Real Estate For Sale 44 Real Estate For Sale 44

ASHBURTON
OPEN HOUSE
2 to 5 P.M. SUNDAY, MARCH 13
4000 GRANTLEY RD.
OR CALL OTIS WARREN WI. 5-2701

Real Estate For Sale 44

EAST BALTIMORE
2742 MURA ST.
Buff brick, modern, 6 rooms and bath, automatic hot water heat. Finished basement suitable for clubroom. Agent.
PE. 2-1113 CL. 2-0363

Real Estate For Sale 44 Real Estate For Sale 44

MANNING-SHAW offers
THE INDIVIDUAL LOOK IN REAL ESTATE
4015 EDGEWOOD ST.
BRICK DUPLEX. 4 rooms and bath in each apartment. Automatic oil heat, separate entrances to basement from each apartment, separate meters and entrances. 2 modern kitchens and 2 tiled baths. 2 BEDROOMS IN EACH APARTMENT. $500 down. (Ashburton)
MANNING-SHAW REALTY
1821 EUTAW PLACE
MA. 3-6261 Eves. & Sun., LO. 6-9271

LOVELY HOME
In Beautiful Ashburton
3531 DENISON ROAD
Beautiful all brick cottage with CENTER HALL, six rooms and 2½ baths. Situated on a large, well shrubbed lot, this home is luxuriously furnished with ELECTRIC KITCHEN, wall to wall carpeting, drapes and CLUB CELLAR. For an appointment to see this home call
SA. 7-4797

Real Estate For Sale 44 Real Estate For Sale 44

4610 FAIRVIEW AVE. — lovely 7 room detached home. 2 tile baths and many other features. Call for inspection.
81 S. KOSSUTH ST. — 6 room home in excellent condition with garage priced for quick sale.
4530 FAIRFAX RD. — Semi-detached NEW DUPLEX. 4 rooms and bath on each floor. Owner will finance.
4800 Blk. HERRING RUN DRIVE — First time offered. Beautiful detached 6-room home. Lot 135 x 135. 2 car garage and many other features. Call Mrs. Millender, CE. 3-7794
500 EDGEWOOD ST. — Semi-deached 4 bedroom home. Has been F.H.A approved
Modern 4 room apartment for rent
Walbrook section. Sorry no children.
COLVIN REALTY CO.
CE. 3-2464 HA. 6-8893

FROM $195 DOWN
VACANT — IMMEDIATE OCCUPANCY
The finest Selection of Homes in West & Northwest Baltimore
Pictured:
144 S. KOSSUTH ST. — Modern porch front duplex, 2 complete apts., 3 rooms and bath with modern unit kitchen. Oil heat, hardwood floors. Renovated like new.

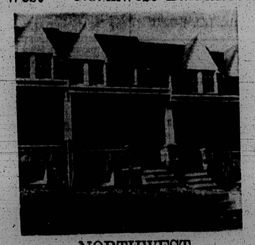

WEST BALTIMORE
21 S. BERNICE AVE.—Modern English type duplex, 3 rooms and bath each apt., hwd. floors, storm doors and windows, oil heat.
148 S. KOSSUTH ST.—Porch front, 6 rooms and bath, oil heat hardwood floors.
146 S. KOSSUTH ST.—Porch front, 6 rooms and bath, automatic heat, h.w., hardwood floors.
2610 W. LAFAYETTE AVE. — Modern 3 rooms and tile bath, hardwood floors, club cellar with bar, oil heat.
826 N. LOUDON AVE.—Porch front, duplex, 3 rooms and bath, each apt. Separate entrances and meters, oil heat.
19 N. CULVER ST. — Modern English Type, 3 rooms, modern kitchen and tile bath. Semi — Club room, storm doors and windows oil heat. Only 4 years old.
119 S. MONASTERY AVE. — Porch front, 6 rooms, modern kitchen and bath, oil heat. Knotty pine club cellar.
NORTHWEST
2032 BAREVA RD.—Corner, brick, 6 rooms and tile bath. Carpeting, oil heat, 3-years-old.
3724 BELLE AVE.—White asbestos shingle cottage, 2 complete apts. 4 rooms and bath each. Brick 2-car garage, oil heat.
1641 N. BENTALOU ST.—Porch front duplex, 3 rooms and bath, each apt. Oil heat.
4009 BOARMAN AVE.—Semi-detached brick duplex, 4 rooms and bath each apt., oil heat.
4237 BONNER ROAD—Modern brick, only 3 years old, 6 rooms with tile bath, modern kitchen with dishwasher, garbage disposal and automatic washer. Pine paneled club cellar with powder room. Storm windows and doors, oil heat.
3628 COLUMBUS DR.—Modern porch front 6 rooms and tile bath, club cellar, garage, oil heat, hardwood floors, unit kitchen.
3760 COLUMBUS DRIVE — Modern porch front 6 rooms and bath, storm doors and windows, hardwood floors, club cellar, oil heat.
3736 COLUMBUS DR. — Modern duplex, 3 rooms and bath each apt. Club room, oil heat.
2007 CARLISLE AVE.—Brick and shingle duplex cottage, 3 rooms and bath each apt. Separate entrances and meters. Extra large lot. Oil heat.
3626 DOLFIELD AVE.—Modern English type, 6 rooms and tile bath. Knotty pine club cellar, oil heat, storm doors and windows.
3587 EDMONDSON AVE. — Stone porch front, 7 rooms (4 bedrms.) with modern bath, oil heat. Storm doors and windows.
3606 FOREST PARK AVE.—Bungalow, 6 rooms and tile bath, modern kitchen, oil heat. Large lot with beautiful shrubbery and trees.

NORTHWEST
1871 ELLAMONT ST.—Porch front, 6 rooms and bath, club cellar, oil heat.
4000 FOREST PARK AVE.—Bungalow, 7 rooms (4 bedrooms) and 2 tile baths. 2-car garage. Fireplace, unit kitchen with breakfast nook. Nice lot.
2920 FOREST GLEN RD.—Modern bungalow, 7 years old, 5 rooms and bath, automatic heat and hot water, large lot.
2803 LAWINA RD.—Brown shingle cottage. Duplex, 4 rooms and bath on 1st fl., 3 rooms and bath on 2nd fl. oil heat. 2 car garage. Large lot.
2321 N. LONGWOOD ST. — (near Gwynn Falls) store-porch front, 3 rooms and bath, storm doors and windows, oil heat. Renovated like new.
1904 N MONROE ST.—Buff brick, 6 rooms and bath, oil heat.
3724 NORTONIA RD. — Detached shingle cottage, 6 rooms and bath, oil heat. Large lot.
2011 PIEDMONT AVE. — Modern porch front, 6 rooms and tile bath, Unit Kitchen, hardwood floors, storm doors and windows, oil heat.
3701 SEQUOIA AVE.—White shingle duplex cottage, 4 rooms and bath on 1st floor, 3 rooms and bath on 2nd floor, oil heat. Beautiful spacious lawn with shrubs.
4108 WEYCHESTER RD.—White asbestos shingle cottage, 6 rooms and bath, oil heat, modern kitchen with dishwasher, storm doors and windows, hwd. floors.

USE YOUR PRESENT HOME AS DOWN PAYMENT

HERBERT KAUFMAN CO.
1615 W. NORTH AVE. at PENNA. MA. 3-2275 - MA. 3-2276
Nights & Sundays Call FO. 7-4389—FO. 7-0048—HU. 4-0456

NO MONEY DOWN TO ALL
4 BEDROOMS
$22 PER WEEK
A Large 7-Room Home, in excellent condition. Modern throughout, ½ block to bus. Immediate possession.
NO MONEY DOWN TO ALL
NORTHWEST BALTO.
3 BEDROOMS.
$21 PER WEEK
FIRST TIME OFFERED. In excellent condition. Completely modern throughout.
COMMONWEALTH
MO. 4-0212
Eves. & Sun. HU. 4-1115

ALTHEA PRESENTS
RANCHERS
No. 1 - Beautiful Fieldstone Rancher. Ultra throughout. See it. $33,000 in fee. No. 2 Ultra modern split level rancher. 4 bedrooms, 2 baths. 30 ft. living room $35,000 in fee. No. 3 - Lovely all brick rancher living room, dining room, modern kitchen, 3 large bedrooms, tile bath. Huge basement, expanded attic. Corner lot. $14,500. G.R. $120.
ALTHEA PELTZ REALTY
11 W. Biddje St. MU. 5-0020

MANNING-SHAW offers
The Individual Look In Real Estate

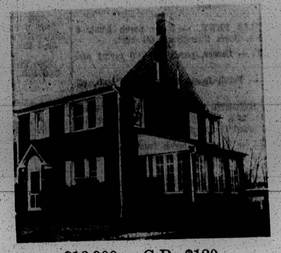

$16,900 G.R. $120
3703 EGERTON ROAD—ALL-BRICK COTTAGE. FOUR (4) SPACIOUS BEDROOMS. TWO (2) TILE BATHS. Automatic oil heat. VACANT AND READY FOR IMMEDIATE POSSESSION. $1800 down. (ASHBURTON).
100 OTHER FINE LOCATIONS
VETS NO MONEY DOWN
MANNING-SHAW
MA. 3-6261 Eves. & Sun., LO. 6-9271

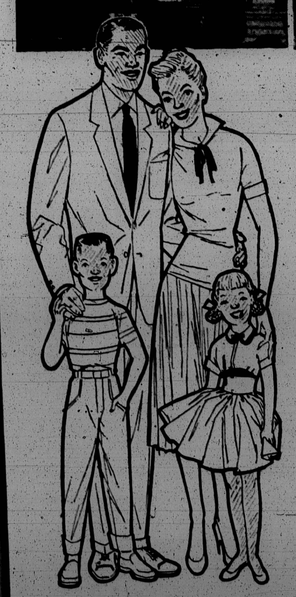

BEAUTIFUL HOMES ALL OVER TOWN . . . FROM $150 DOWN
NO CASH DOWN TO VETERANS

4013 FAIRVIEW AVE. 5 bedrooms. Porch front, 9 rooms and bath. Hardwood floors. Oil heat, fenced rear yard.	3104 SEQUOIA AVE. Ashburton section. 6 rooms and bath. Hardwood floors, oil heat. Extra flush in basement.	3917 MULBERRY ST. 5 bedrooms, 2 baths. 1st floor, reception hall and 4 rooms. Storm windows and doors. Automatic water heater, hardwood floors.	1711 HOMESTEAD ST. 6 rooms and bath. Extra flush in basement. Brick fenced rear yard. Curtains and drapes.
75 S. MORLEY ST. Porch front. 6 rooms and bath. Oil heat. Automatic water heater. Venetian blinds. Built in garage.	529 RICHWOOD AVE. Semi-detached porch front. Living room, dining room, kitchen, 3 bedrooms and bath. Hardwood floors. Knotty pine clubroom.	31 S. MORLEY ST. Living room, dining room, kitchen; 3 bedrooms and bath. Extra flush in basement. Hardwood floors. Garage.	1513 MONTPELIER ST. Clifton Park Section. Unit kitchen, modern bath. Fenced rear yard. Hardwood floors.
2526 CECIL AVE. Porch front. 1st flr., living room, dining room and unit kitchen. 2nd flr., spacious bedrooms and tile bath. Hardwood floors, automatic heating plant and water heater.	163 HILTON ST. Porch front, 6 rooms and bath. Unit kitchen. Oil heat. Northwest Baltimore.	605 N. DENISON ST. Porch front. 6 rooms and bath, gas range, oil heat, hardwood floors, garage.	3914 CEDARDALE RD. Porch front, 1st flr., living room, dining room and unit kitchen. 2nd flr., 3 bedrooms and tile bath. Knotty pine clubroom.
3504 REISTERSTOWN RD. 4 bedrooms, unit kitchen, modern bath. Extra flush in basement, oil heat.	410 MT. HOLLY ST. 4 bedrooms, breakfast room, extra flush in basement. Gas range. Automatic heating plant. Fenced rear yard.	2530 W. COLD SPRING LA 1st flr., living room, dining room, and kitchen. 2nd flr., 3 bedrooms and tile bath. Oil heat. Hardwood floors.	415 EDGEWOOD ST. 4 bedrooms. Extra flush in basement, hardwood floors, storm doors.
2502 N. LONGWOOD ST. Facing park adjoining Lake Ashburton. 6 rooms and bath. Extra flush in basement. Hardwood floors, oil heat.	4004 GREENSPRING AVE. brick semi - detached home with porch front. Unit kitchen, tile bath. Extra flush in basement. Oil heat, Hardwood floors.	4805 MIDWOOD AVE. Patio porch front. Living room, dining room, unit kitchen on 1st fl. 2nd fl. spacious bedrooms and tile bath, oil heat.	714 N. HILTON ST. Porch front, wall-to-wall carpeting, unit kitchen, tile bath. Cornices. Storm windows and doors.

HUNDREDS OF NEWLY REDECORATED HOMES ☆ YES, WE'LL TRADE IN YOUR OLD HOME

LIFE REALTY CO.
211 W. FRANKLIN STREET
CALL ANY DAY — ANYTIME — FROM 9 TO 9
SA. 7-4240 • SA. 7-7700