WHEN YOU FINISH READING YOUR AFRO PASS IT ALONG TO A FRIEND

EYE ON BALL—Keeping their eyes on the ball as Dunbar and Douglass battle for the MSA basketball championship, the above spectators are part of the throng which watched the final tilt of the two-game play-off at Morgan State this week. Arrow points to Alphonso Cottman, former Morgan football and basketball great.

Dunbar dumps Douglass to win basketball crown

With their tight zone defense bottling up the effectiveness of Frank James, Dunbar High School had little trouble disposing of Douglass to win the Maryland Scholastic Association basketball championship at Morgan Tuesday night.

The big man of their attack smothered and held to six points, Douglass succumbed, 43-26, as some 1,000 Duck partisans in the crowd of 2,600 pleaded in vain for a halt to the Dunbar express.

* * *

THE WIN for the Poets marked their second year in a row of sweeping the play-offs in straight games. Last March, coach Bill (Sugar) Cain's charges romped to a two-for-two triumph over Patterson Park.

As in the first game of the series, played last Saturday, Douglass worked right into the hands of the champions. Although thoroughly befuddled by the Poets' rubber - band concentration on James, the Ducks, continued their strict possession game, refusing to shoot from outside until it was too late.

When finally their set-shot ace, Bill Hailey, began firing over the withdrawn Poet defense, Dunbar was out of reach. He finished the evening as the top Douglass scorer with 11 points.

* * *

THE CHAMPS drew first blood with a nifty one-hander by Charley Leach, their all-Maryland star. But Lou Cornish matched it for Douglass, and within a moment Hailey tallied to put the Ducks in front, 4-2.

That, however, was the only time during the evening that coach Mack Payne's lads were to hold the advantage. Leach tied it up on a steal and layup, and added three more points when he drove in to Alphonso Cottman, former Morgan football and basketball great.

Cliff Owens, getting the ball on a typical fast break, spun under the cords to make it 9-4. That was the way the low-scoring first period ended.

* * *

HAILEY AND Dunbar's Rudy Peterson traded baskets to open the second quarter and Lou Cornish sank a free-throw for Douglass to make the score 11-7. But at this point Leach contributed another 3-point play and the Poets held a 14-7 margin.

Baskets by the Ducks' Elroy Vaughn and the Poets' Bill Gross — the latter on a peg pass from Tinkler after a spectacular rebounding maneuver — closed out the half. Dunbar took a 16-9 lead into the intermission.

Rapid-fire shots by Rudy Peterson, Leach, Tinkler and Cal Kinon enabled Dunbar to submerge the efforts of Hailey and James and a foul conversion by Cornish and within a few minutes of the third quarter, the Poets were on top by 27-15.

Gross and Leach continued to add to the mounting Dunbar advantage and by the time the period was over, the champs were holding a 37-18 bulge.

Peterson started the final stanza by sinking a two-pointer on the back of a Globetrotter - like feint to victimize James. And Leach hit for two straight layups after quick steals of Douglass passes.

* * *

ALTHOUGH DOUGLASS outscored her rivals, 7-6, in the final quarter, it offered little consolation so completely out of reach was the opposition by this time.

The victory climaxed four sparkling years for the Poets in MSA competition. It was their third title in four tries, the other being a near miss when they were beaten by Southern in 1958 by one game.

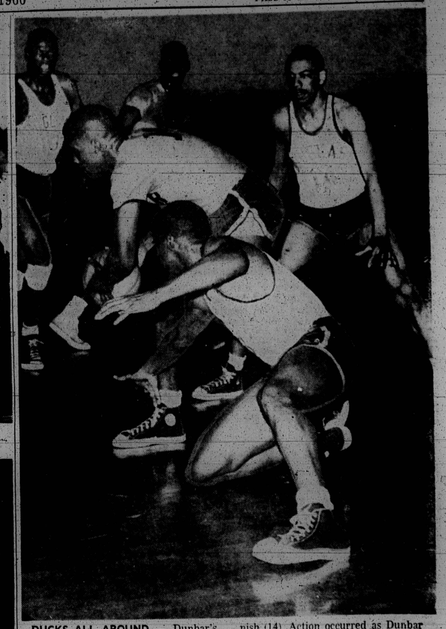

DUCKS ALL AROUND — Dunbar's Bill Tinkler (with ball) looks for a path of escape from surrounding Douglass players, Frank James (13) at left, Elroy Vaughn (kneeling) and Lou Cornish (14). Action occurred as Dunbar whipped Ducks, 46-23; 43-25, to clinch Maryland Scholastic Association basketball championship at Morgan Tuesday night.

HIGH-HANDED BUSINESS — Rudy Peterson of Dunbar fingertips ball in a high-handed retrieve during the Poets' 43-26 rout of Douglass in MSA championship final Tuesday night. Douglass' Lou Cornish (partially obscured) and Bill Hailey (12) were beaten on play by Rocket Rudy.

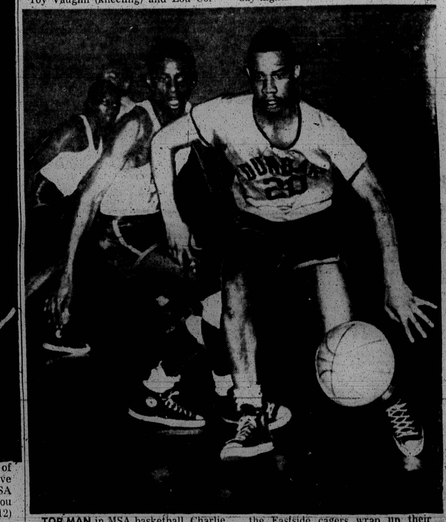

TOP MAN in MSA basketball, Charlie Leach, 5-10 senior backcourtman for the champion Dunbar High Poets, in action in final title game which saw the Eastside cagers wrap up their third MSA crown with a lopsided victory over Douglass High School.

Mobile whites OK golf on integrated courses

MOBILE, Ala. (ANP) — At least 43 golfers here indicated last week that they would rather play with Negroes than have the course closed if a federal judge orders the facility integrated.

Mayor Joseph N. Langan said the petition was placed at the course to determine how the golfers felt. Pro Tom Klumpp said no count was taken of those who declined to sign the petition.

* * *

U.S. DIST. JUDGE Daniel H. Thomas has under study a suit by three Mobile colored citizens asking that he order the course integrated. The suit was filed in 1958, and a hearing on the merits of the case was held last January.

If Thomas orders the course integrated and if the wishes of the petitioners are granted, colored people would be allowed to use the course, but Negroes and whites would not be allowed to play in the same party.

"The city commissioners will make the decision about opening or closing the golf course," Langan said.

Baltimore Bullets in final jousts for title

There is no easing of the schedule for the Bullets. They continue their fight for first-place in the Eastern Basketball League Saturday night at Allentown and then return home to tangle with the same third place Jets Sunday in the Coliseum.

Easton, locked in the duel for the pennant with the Bullets, finishes its season Saturday night at home to fifth place, injury riddled Williamsport.

* * *

THE BULLETS have yet to beat Allentown this season. The Jets won on their home court, 123-109, as Ray (Chink) Scott made 33 points and Ray Felix rebounded well, and the Jets won here, 88-81, earlier in several fights when Scott made two last-second free throws.

This series has been a rough one, too, for Bill Sharman.

The high scoring pivotman, only 61 points from matching last season's record 1,004 points, missed the first Allentown game when his plane was grounded by fog and he fouled out midway through the final quarter in the game here.

* * *

ALLENTOWN IS one of best shooting clubs in the league. Four times this season they have won games with 450 shooting figures and once hit 60 per cent. They have the marksmen who can put shots in from anywhere.

The Jerky Scott, eligible this spring for the NBA draft now that his Portland, Oregon, University class is graduating, has made 565 points in 25 games, and the husky, Turman tough to push around in the pivot, has made 383 since coming from the Harlem Globetrotters.

Larry Hennessy, the league's MVP two seasons ago, has made 402 points in 23 games, most of them on outside shots and he made 42 in the series with Baltimore.

Bowie invited to enter NAIA

Bowie State Teachers College has been extended, and probably will accept, an invitation to join the National Association of Intercollegiate Athletics (NAIA) as a part of its District 21, which includes schools in Maryland, Pennsylvania and New Jersey.

The announcement was made this week by Reginald A. Pearson, athletic director. Pearman, also coach of Bowie's basketball squad, promises an even more successful season next year for his charges. Wilt finished this season with a mark of 12-8 (.600), not including their victory over the school's alumni team.

"We're looking for height," said Pearman, whose team this year included no player of six feet. "As soon as we get it, we'll be tough to beat."

TROUBLED? LOVE? MONEY PROBLEM ??
I'll help. Solution available, if instructions followed. Strictly personal.
JOHN WAMSTEKER
DEPT. 1-X
BOX 10, OTTERY, CAPE, SOUTH AFRICA

NOW! 2 BIG LOCATIONS
AMERICA'S LARGEST BRAKE SPECIALISTS
BRAKES RELINED $9.95
Why pay dealer prices? Our skilled mechanics use the very finest bonded linings and all work is unconditionally guaranteed.

	Dealer Price	Our Price	You Save
Plymouth	$16.00	$9.95	31.05
Chevrolet	31.50	9.95	21.55
Ford	29.00	9.95	19.05
Buick	40.40	12.95	27.45
Pontiac	38.50	12.95	25.55
Cadillac	43.65	12.95	30.70

All 4 Wheels Inc. Labor & Linings. 1 HOUR SERVICE
Instant Credit No Money Down
All other U.S. Cars $9.95 & $12.95 NONE HIGHER
Guaranteed One Year or 20,000 Miles
OPEN DAILY 8 A.M. to 6 P.M. Mon. & Thurs. Nites 'til 9 P.M. Drive in or call for appointment
SAFEWAY BRAKE SHOPS
1201 E. 25th St. at Aisquith CH. 3-5443
4005 Ritchie Hwy. at Potee in Brooklyn ST. 9-3320

NO MONEY DOWN
99¢ Per Week
AUTO RADIO
AS LOW AS $39.95
MUSIC LOVERS FM
For Your Car Radio
DRIVE-IN FAST CAR RADIO REPAIRS
LE. 9-5281—LE. 9-9653
20th Century AUTO RADIO
914 CATHEDRAL ST.

"so you found the lightest whiskies are Scotch and Canadian?"
"more than that, the lightest of all is Canadian Club!"
P.S. Canadian Club is also full 90.4 proof!
No question about it! It's The Best In The House in 87 lands.
Canadian Club 6 YEARS OLD 90.4 PROOF
$6.27 fifth, $3.95 pt., $2.00 ½ pt.
6 YEARS OLD. 90.4 PROOF. IMPORTED IN BOTTLE FROM CANADA BY HIRAM WALKER IMPORTERS, INC., DETROIT, MICHIGAN. BLENDED CANADIAN WHISKY.

Dr. FIGARO
DR. FIGARO SAYS: Too often by the time you are able to read the handwriting on the wall, the wall has fallen in on you.

Lipscomb-Joyce set for Russians

Gene "Big Daddy" Lipscomb, an outstanding football tackle with the World Champion Baltimore Colts for the past two years, takes on another assignment here Monday night.

The 300-pound All-Pro lineman joins his football teammate, Don Joyce, in opposing the Iron Russians in a best-of-three-fall tag team feature of Promoter Harry Smyth's all-star wrestling show of five top matches at the Baltimore Coliseum.

"Big Daddy," a huge favorite with Baltimore's football fans, turned matman a few months ago because he needed the money, and welcomes this opportunity of pairing off with Joyce, a 270-pound defensive end and linebacker of the Colts and a wrestling headliner of considerable experience.

* * *

LIPSCOMB, many felt when he turned to wrestling, is too good natured, and easy going, to survive the hard knocks of rough rivals such as The Iron Russians.

However, Smyth advises that "Big Daddy" will surprise his Baltimore friends with his aggressiveness and competitive fury, and will give Don aggressive support in meeting the challenge of the riotous Russians.

"I COULD have matched Gene in an easier spot, but the big fellow wanted this bout, and welcomed Joyce as a teammate," Smyth says.

"Lipscomb already has been tested by some of the mat's bad men on the West Coast, and has mussed them up pretty good."

The Iron Russians, masked mystery men, consider themselves best qualified as spoilers and would like nothing better than to wreck the Colts' powerful one-two wrestling punch in this test.

BIG DADDY

Carver takes top place in wrestling

Paced by George Jackson, their stellar light - middleweight, wrestlers of Carver High School captured the Maryland Scholastic Association team title Monday afternoon at Johns Hopkins University gym.

Jackson was one of three Carver matmen to be crowned individual champions in the annual schoolboy meet. He also won "outstanding wrestler" honors by virtue of four consecutive pins of his opponents.

Carver champions were Jackson in the 154 - pound division, Vern Merrick in the 137 - pound class, and John Durant in the 120 - pound bracket.

* * *

IN ALL, 13 matmen wrestlers copped six individual crowns. Entries from Dunbar High, like those from Carver, emerged with three: Ed Davis among the 133's, James Prince with the 165's, and Bob Saulsberry in the 145 - pound class.

As a result of the individual competitions, Carver and Dunbar were able to clinch first and second places in the team standings. The Cubs, however, took command by scoring points in all but two of ten divisions.

* * *

FINAL TEAM tabulations showed Carver on top with 27½ points, followed by Dunbar with 23. Third was McDonogh (24), then Southern (19½), and Gilman (17).

Following are the results of the final round:

113-Pound Class — Loverde, Mervo (2), decisioned Pierson, Gilman (1), 5-0.

120-Pound Class — Durant, Carver, decisioned Delaney, Southern (2), 6-2.

127-Pound Class — Bradshaw, McDonogh (1), decisioned Richardson, Carver (3), 5-4.

133-Pound Class — Davis, Dunbar (2), pinned Madison, Edmondson (4), 3:32.

145-Pound Class — Saulsbury, Dunbar (3), decisioned Riley, St. Ambrose (4), 3-2.

154-Pound Class — Jackson, Carver (1) pinned Leach, Gilman (2), 2:47.

165-Pound Class — Prince, Dunbar (1), decisioned Milligan, Southern (2), 6-1.

175-Pound Class — Tallington, Southern (1), pinned Waddell, McDonogh (2), 1:28.

Unlimited Class — Kyle, McDonogh, decisioned Lusk, Mervo (1), 5-1.

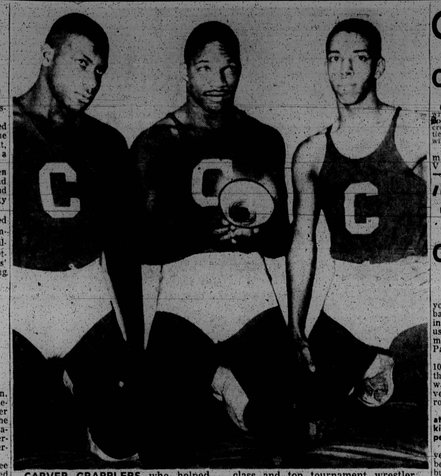

CARVER GRAPPLERS who helped cop the Maryland Scholastic Association wrestling tournament at Homewood this week were Vernon Merrick, winner in the 136 pound class; George Jackson, winner in the 154 pound class and top tournament wrestler, and John Durant, winner in the 120 pound class. Carver High piled up enough points in early rounds to clinch the title before the final matches were held.

City's top wrestler has only one loss in two-year career

(Ed. Note: Next week, Dunbar Poetlets, who took team honors, six honors and three individual crowns in the Maryland Scholastic wrestling tournament this week, will be featured.)

Led by 154-pound muscle man, George Jackson, Carver Vocational Technical High School swept through the Maryland Scholastic wrestling tournament this week.

In the process the vocational school wrestling team grabbed off the MSA championship, three division crowns and the "outstanding wrestler" award.

In scoring 37½ points in the meet, the classy grapplers breezed by their nearest rival, Dunbar by 8½ points.

Spearheading the onslaught of the Carver matmen was the 18-year-old Jackson who pinned all of his opponents in the four matches.

In winning the outstanding award, George kept intact a brilliant record that have seen only one loss in two years of competition.

The easy - going senior suffered his lone setback in tournament competition last year.

THE AUTO MECHANIC student says he is fond of the sport because, unlike the TV version, it requires skill, and thinking ability.

Among its chief benefits, he lists, muscle control, mental alertness and body-building.

Another champion of the Carver delegation was Vernon Merrick, 160-pound who added his bit to the sweep of the Lloyd (Sadie) White's team. Vernon scored two pins and two decisions.

The 18-year-old senior interior decoration student also doubles as quarterback on the grid team.

The versatile athlete is also an accomplished pitcher for his school's baseball team.

Track Coach, Edward Smith said he expects the youth will be signed to a major league contract before the season is over.

He has pitched two no-hit games in scholastic competition.

Asked if he would like a baseball career, Vernon said:

"Sure, but whether I'm signed or not, I intend to go to college so when I'm through as a player, I can hold down a decent job."

He plans to attend A and T College when he graduates in June.

* * *

PULLING AN upset in winning the 120-pound crown, John Durant, 17, helped his school cause by winning all of his matches. He had two pins and two decisions.

Durant, a junior, and electric welding student, is also a pole vaulter. Asked why pole vaulting, he said he likes variety.

Although the smallest school in terms of total enrollment, and boys enrollment — Carver dominated the tournament. To win the championship it had to cope with an awsome array of grapplers as presented by Calvert Hall, McDonogh, Gilman, Dunbar among others.

'Small Fry' accused of gerrymandering

By HERB MANGRUM

Allegations that colored youngsters are deliberately barred from playing baseball in a private Small Fry League, using public facilities were made before the Board of Park Commissioners Tuesday.

Mrs. Harriet Stephens of the 1000 block W. 43rd St., charged that a residence requirement was introduced this year to prevent colored youths from enrolling in the league.

Mrs. Stephens stated: "I'm at a loss to understand how this kind of discrimination can happen."

She told the Board her 12-year-old son has been a member of the league for four years, but the 1960 membership application forms included boundary lines designating areas from which players are to be drawn.

Mrs. Stephens said it appears that deliberate efforts were made to exclude the areas where there is heavy concentration of colored residents.

* * *

MRS. STEPHENS gave the Board a map containing the boundary lines and the excluded areas.

The map showed that youngsters living along certain sections of Parkway, Howard St., and the proposed Jones Falls Expwy., would be allowed to join the league.

The map excluded persons living within the Evans Chapel Rd., area, 43rd St., and Barclay St.

The Small Fry League is divided into three age groups randing from 8 to 13.

The teams have been playing at the city owned Roosevelt Park in the 1200 block of W. 36th St.

Small Fry activities are also held at the Roosevelt Park Recreation Center during the off - season.

The salaries of umpires and other game officials are paid by the city.

Mrs. Stephens said that her son was permitted to register with the league this year because he was a member in 1959.

The League rules specify that persons who played last year would be allowed to register in 1960.

Mrs. Stephens also said that her son was not allowed to attend an annual picnic in 1958 because it was held at a restricted beach.

Gerald S. Wise, a member of the Park Board told Mrs. Stephens, "If the league is a private organization, the lady has come to the wrong place.

"We (The Board) don't or can't tell them how to run their agency."

* * *

ANOTHER MEMBER, State Senator J. Alvin Jones said he did not see how the Board could allow the policy to continue in view of the fact that the teams are using park property and city officials.

"These people (Mr. and Mrs. Stephens) are upset about this, and as you can see, have devoted time and money to this thing.

"This could lead to a suit. I suggest we proceed with caution," Senator Jones added.

Harold S. Callowhill, Superintendent of Recreation told the Board that the Small Fry League has always had a boundary rule," but they have not enforced it before."

Mrs. Stephens was accompanied to the meeting by her husband, Dr. Clarence Stephens, head of the mathematics department at Morgan State College, and John Savage of the 4200 block Evans Chapel Rd.

Mr. Savage told the AFRO that he had tried to get his son into the league. "I know of other boys who would like to play," also Mr. Savage declared.

Following Mrs. Stephens appearance, the Board held a further discussion on the matter and decided that a three-man committee should meet with officials of the Small Fry group.

Senator Jones, Mr. Callowhill and George C. Shriver were appointed to the committee.

Dr. Frank C. Marino, president of the Park Board advised them to "look into this matter and come back with something that's right, something that we can hold our heads up about."

Mr. Wise replied: "Mr. President, the Board can not require integrated play in private groups that use our facilities.

"It we did that we would have to insist that colored teams get white players also. I think we are getting jockeyed into hot water.

"I think we should sit down and encourage the Small Fry group to do something."

Dr. Marino closed the discussion with the comment:

"I believe that a committee from the Board can work this out.

"If it is a deliberate effort to by - pass the three areas, I don't like it."

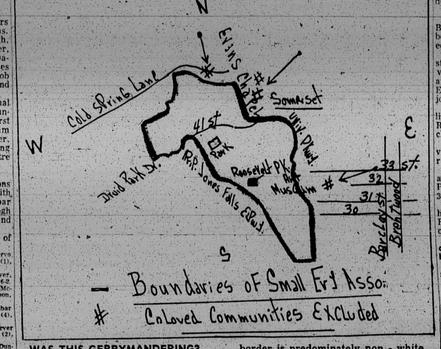

WAS THIS GERRYMANDERING? — This is the area where residence requirements were set up for membership in the Small Fry Baseball League, a private organization that uses public park facilities. The area within the border is predominately non - white. Arrows show where there is a heavy concentration of colored residents. The Park Board was told that these three areas were excluded deliberately.

Pro Basketball

Ten players

BOSTON CELTICS

No.	Player	Ht.	Wt.
6	Bill Russell	6-10	215
14	Sam Jones	6-4	205
25	K. C. Jones	6-1	220

CINCINNATI ROYALS

	Wayne Embry	6-8	240

DETROIT PISTONS

	Sekhie McMillon	6-8	205
17	Earl Lloyd	6-6	225
23	Walter Dukes	7-0	230

MINNEAPOLIS LAKERS

30	John Hawkins	6-3	205
3	Elgin Baylor	6-5	225
19	Ray Felix	6-11	230
22	Rod Hundley	6-2	185

NEW YORK KNICKS

6	Willie Naulls	6-6	225
15	Johnny Green	6-5	200
19	Ray Felix	6-11	230
35	Ron Ellis	6-5	185

PHILADELPHIA WARRIORS

5	Guy Rodgers	6-0	185
13	Andy Johnson	6-6	215
14	Wilt Chamberlain	7-1	275
16	Woody Sauldsberry	6-8	230

ST. LOUIS HAWKS

17	Shaquille O'Neal	6-3	185

SYRACUSE NATS

8	Bob Boykins	6-8	205
9	Dick Barnett	6-4	200
15	Hal Greer	6-2	176

Pins and Points

LAFAYETTE LANES
Social Security Tournament
TEAM STANDING

	won	lost
Olen'ski Singles	7	1
Matthew Carroll	634	
Roland Curtis	620	
James Rice	607	
James Gilbert	605	
Ladies' Singles	597	
Minnie Wilmore	596	
Mildred Johnson	590	
Vera Round	562	

Mixed Doubles (3 games)

Pauline Boyer - Cephas Campbell	660
Valerie Smith - Leonard Walkins	658
Mildred Wood - Warren Clegg	639

Silver Dollar Winners

J. Gilbert 134	
P. Timberlake 134	
E. 22 Lafayette Patterson 117	
Lorraine Newton 117	
Jean Curtis 117	

Minor A Leagues
TEAM STANDING

	won	lost
Windsors	52	17
Lafayette	46	27
Locals	40	27
Howard	39	30
Socials	34	35
Redwoods	34	35

Industrial League
TEAM STANDING

	won	lost
Windsors	49	29
Royals	47	29
Aces	47	29
Howard's Howe	37	39
Lafayette	30	47
Food Fair	15	66

Internal Revenue League
TEAM STANDING

	won	lost
Team No. 4	37	7
Team No. 3	38	37
Team No. 2	29	40
Team No. 1	26	40

Rockettes League
TEAM STANDING

	won	lost
Team No. 1	38	31
Team No. 2	33	36
Team No. 3	33	36
Team No. 4	27	42

MMCA League
TEAM STANDING

	won	lost
Chalkwriters	43	25
Clippers	34	34
Rambler	33	36
Vanguards	30	39

Lafayette League
Women's League
TEAM STANDING

	won	lost
Tiplites	55	13
Strikers	49	19
Jollies	46	22
Rogers	39	29
Lovettes	35	33
Lafayettes	34	34
Lucky Seven	29	40
Comets	21	50

Wednesday Nite Mixed League
TEAM STANDING

	won	lost
Team No. 4	51	21
Team No. 1	46	25
Team No. 3	40	31
Team No. 6	38	31
Team No. 5	34	35
Team No. 2	21	56

Social Security Day Mixed League
TEAM STANDING

	won	lost
Whirley Birds	40	26
Kilroys	35	31
Rock and Rollers	35	31
Little Ones	34	32
Beatniks	34	33
Tip Toppers	33	34
Flatbusters	32	34
Strikers	31	35
Rollette	31	35
Spirits	31	35
Alley Gators	26	40
Seattle Butte	25	40

Camp League
TEAM STANDING

	won	lost
Team No. 3	39	27
Team No. 2	38	28
Team No. 4	38	28
Team No. 1	35	31
Team No. 5	24	42

Pt. Molabird League
TEAM STANDING

	won	lost
Will -O- Wisps	39	13
Spoilers	36	16
Verdicts	41	21
Spoonies	36	24
Heavers	18	34
Toppers	9	43

Point Breeze Mixed League
TEAM STANDING

	won	lost
Nite Hawks	41	28
Breezers	39	30
Splashers	38	31
Rollers	36	33
Bell-Tones	36	33
Strikers	36	33
Sputniks	36	33
Wildcats	34	35
Line Breakers	33	36
Satellites	32	37
Wacos	22	37
Setters	27	42

Catholic Ladies League
TEAM STANDING

	won	lost
St. Monica's	52	14
St. Francis	32	34
St. Peter's-B	32	34
St. Peter's-A	18	50

Holy Name League
TEAM STANDING

	won	lost
Saints	52	27
Pawns	40	39
Leaders	40	35
Clerks	18	57

WALBROOK LANES—14 pt.
Women's Bowling League
TEAM STANDING

	won	lost
Clerks	46	25
Betting Five	58	13

HIGH TEAM 3 GAMES Jesters 1422
Tuesday Tee Pin League
TEAM STANDINGS

	won	lost
Shakers	46½	29½
Keglers	46	30
Eagles	46½	29½
Young Gunners	43½	29½
Ole Grandads	40½	31½
Beatniks	37	35

INDIVIDUAL AND TEAM RECORDS
HIGH IND. 1 GAME Fitzhugh 205
HIGH IND. 3 GAMES Fitzhugh Schonac 537
HIGH TEAM 1 GAME Beatniks 530
HIGH TEAM 3 GAMES Ole Grandads 1461

Men's Ducks League
TEAM STANDING

	won	lost
Renegades	55	14
Reckers	54	15
Blue Flames	47	22
Harrascudes	35	27
Poet	30	40
Outlaws	28	41

INDIVIDUAL AND TEAM RECORDS
HIGH IND. 1 GAME Wm. F. Jones 205
HIGH IND. 3 GAMES Irvington Wills Hanna 556
HIGH TEAM 1 GAME Renegades 505
HIGH TEAM 3 GAMES Renegades 1527
Friday Mixer League
TEAM STANDINGS

	won	lost
Eagles	56	15
Gold Cups	50	19
TASC	49	23
Satellites	41	30
Bees	39	32
Yankees	38	33
Bowlettes	18	51
Jaguars	15	54

INDIVIDUAL AND TEAM RECORDS
HIGH IND. 1 GAME Kermit Williams 235
HIGH IND. 3 GAMES Kermit Williams 615
HIGH TEAM 1 GAME TASC 486
HIGH TEAM 3 GAMES Eagles 1403
WHITE HIGHLIGHTS OF LEAGUE PLAY
Triplicate — 99
Inez Johnson of Satellites

Horse Racing

SETH SEZ
AT BOWIE

MR. BOWIE — Good racing
GAMA — Last a pip
SAND BOY — Disappointed
HEADLESS — May upset
BIGGER N' BETTER — Good trials
THAT'S MY MAN — May repeat
LEGAL GAIN — Better last
SAVIN-SLIPPER — Could surprise
DIX — Likes track
VERY-MUCH — Improved
ANDY'S BEACON — Good now
SANDSIXY — Likes track
BIG BIRD — Disappointed

AT FAIR GROUNDS

ELAC — Good races
STAR CHAC — Fit
DU - NI — Last a pip
CHERRY PIET — Likes track
CONNIE LOU — Fast trials
GAILTAB — Last good
CHINESE BANDIT — Better last
INDAC — Going good
JOHN B — Disappointed
TOP GUY — Very fast
LAKE CHARLES KID — Going good
ROAD HOUSE — May upset
CHESS PLAYER — Good now

AT FLORIDA

BEEFEATER — Just missed
INFLAMED — Good races
BAGPIPES — Last a pip
TO FORTUNE — Good racer
FOXY JESS — Likes track
MAD COUNT — May upset
PERSIAN SPY — Good trials
VICTORIA PARK — Up close last
CURIOUS ROMAN — Better than rated
PERSIAN CLAW — Going good
THOMAS AQUINAS — Fit
RAISON — Closed gap
ROMANA RODE — Last a pip

Miss Scotland wins tenpin crown again

Miss Fern Scotland of the Walbrook Bowling Center has been crowned all - events champion of the city women's tenpin tournament for the second year in a row.

Miss Scotland rolled sets of 536, 493, and 564 for a 1593 scratch score on the Aberdeen Ideal lanes, 10 pins below her winning 1603 of a year ago.

FOR PEACE OF MIND
INSURE
Your Property With
BANKERS FIRE & CASUALTY INSURANCE COMPANY
DURHAM, N. C.
Solid and Dependable Conservative

INSURANCE
Auto—Fire—Casualty—Finance
BE SURE ★ INSURE
For Free Information and Advice on Insurance Problems — Call: Circle 2-9464
JOHN H. GRINER, SR. INSURANCE COMPANY
2030 Northeast Ave. Baltimore 27, Md.

COMPLETE GLASSES $10.50 WITH PLAN BUDGET
Featured Elsewhere From $18 to $35
Choice of More Than 40 Fashionable Styles
Complete with Lenses!
Kryptok Bifocals Rx Sunglasses
EXAMINATION BY REGISTERED OPTOMETRISTS
Park Ave. Office Open Mon. and Thurs. Nites and All Day Saturday
UNIVERSAL OPTICAL
Cor. Park Ave. & Fayette St. Hrs.: 9-5:30; Mon., Thurs., 9-9 P.M.
Cor. Eastern Ave. & Gantling St. Hrs.: 9-9; Tues., Wed., 9-5:30 P.M.

FAT MEN!
WE FIT ALL SIZES
MEN'S SHIRTS - PANTS JACKETS
BENNY'S ARMY & NAVY STORE
600 E. Baltimore St.
OPEN NITES PARK FREE
CALL SA 7-0696
We Invite NAC Charge Accounts

HAVING TROUBLE WITH RAZOR BUMPS?
USE DELUXE Shavine
☆ REMOVES BEARD WITHOUT RAZOR
☆ FAST, EASY, PLEASANT TO USE.
☆ Perfumed with a manly scent.
Sold in fine drug stores. If not available in your favorite...
SEND $1 FOR 2 BOTTLES SUPPLY TO THE SHAVINE POWDER CO. P.O. BOX 3437-AS SAVANNAH, GEORGIA
NEW! DELUXE SHAVING POWDER People

Seagram's Seven Crown
BLENDED AMERICAN WHISKEY
There is no substitute for being SURE.
Your choice of 7 Crown is respected, welcomed and enjoyed — wherever it is served. For this acceptance there is no equal, for this whiskey there is no substitute.
SAY SEAGRAM'S AND BE SURE
BLENDED WHISKEY, 86 PROOF. 65% GRAIN NEUTRAL SPIRITS. SEAGRAM-DISTILLERS COMPANY, N.Y. C.