Houses For Rent 12

WEST BALTO.
near Riggs Ave.
1106 N. APPLETON ST.
8 rooms, bath, new automatic furnace built for economy. Automatic hot water. Venetian blinds, full cement cellar. $20 per week.
RO. 4-7776
8 to 10 a.m. or 5 to 6 p.m.

1203 Franklintown Rd.
6 rooms, bath, recently renovated. Call Mr. Ray.
MA. 3-0576

SMALL HOUSES FOR RENT
$9.00 to $12.00 per week
Also small apartments
Reasonable
LA 3-6752
Nites LA. 3-1555

VETS VETS
520 WINSTON AVE.
Porch, 6 rooms, tile bath, hardwood floors, unit kitchen oil heat
ONLY $16 per week
SA. 7-6833
Eves. and Sun.
OL. 3-8932

HOUSES FOR RENT
2510 EMERSON ST.
1604 N. BRADFORD ST.
1829 N. BROADWAY
147 W. HAMBURG ST.
768 BARTLETT
1833 N. MONTFORD AVE.
118 MORLEY ST.
1230 E. LAFAYETTE AVE.
569 PRESSTMAN ST.
AMERICAN REALTY
1225 Cathedral St.
SA. 7-0646

808 N. BOND ST.
(near Madison St.)
9 rooms and bath, furnace heat. Ideal for large or 2 related families.
Children Welcome
$15 a week
LE 9-7933 WI. 4-2912

VETS - VETS
603 RICHWOOD
Porch, 6 rooms, tile bath, oil heat, hardwood floors, unit kitchen.
Only $17 a week
SA. 7-6833
Eves. OR. 5-3811

1602 GUILFORD AVE.
8 rooms — 2 baths
2019 CALVERT ST.
1 Family or 3 Apts.
Both Properties Extremely clean. May Be Bought
LA. 3-6752.

VETS - VETS
302 LYNDHURST
Porch, 7 rooms and bath (4 bedrooms), oil heat, hardwood floors, unit kitchen.
Only $16.50 a week
SA. 7-6833
Eves. OL. 3-8932

750 W. FRANKLIN ST.
Corner Ogston St. 3-story dwelling. Very desirable for small church, nice condition. Reasonable rent.
MU. 5-5840
Eves. and Sun. FO. 7-5951

HOUSES FOR RENT
1538 McKEAN AVE.
VACANT
2 story, 6 rooms and bath, oil heat.
1114 MOSHER ST.
VACANT
8 rooms and bath, oil heat.
Call LO. 6-2300 or apply
WARD and STULL,
3029 W. North Ave.

HOUSES FOR RENT
230 N. ARLINGTON AVE.
5 rooms, kitchen and bath. $15.00 week.
924 W. BIDDLE ST.
5 rooms, kitchen and bath. $15.00 week.
631 PIERCE ST.
5 rooms, kitchen and bath. $15.00 week.
1104 SARAH ANN ST.
4 rooms and toilet, $7.50 week.
925 WILMER COURT
3 rooms and bath. $10.00 week.
HU. 6-8648

Houses For Rent 12

WEST BALTIMORE
423 EDGEWOOD ST.
4 bedrooms, porch, oil burner, vets only $20 week. Option to buy
2526 W. Fayette St.
3 bedrooms, oil heat. $16.50 week
CE. 3-0400
Eves. FO. 7-2362

Houses For Rent
410 E. BIDDLE ST. — 3 story, 8 rooms, 2 baths, 2 kitchens.
1115 FORREST ST. — 8 rooms, automatic heat. $13.00 week.
1902 HARLEM AVE. — 2 story, 6 rooms and bath.
527 E. 23RD ST. — 2 story, 6 rooms and bath, automatic heat.
1608 N. BROADWAY—2 story, 8 rooms, 2 baths, 2 kitchens.
LE. 9-0616

HOUSE FOR RENT
734 N. CARROLLTON AVE.
7 rooms and bath
WILLIAM E. KOONS
10 W. Biddle St.
SA. 7-2356

HOUSE FOR RENT
416 N. CAREY ST.
9 rooms and bath
WILLIAM E. KOONS
10 W. Biddle St.
SA. 7-2356

HOUSE FOR RENT
608 PERKINS ST.
8 rooms and bath. Complete apt. on 2nd fl.
WILLIAM E. KOONS
10 W. Biddle St.
SA. 7-2356

HOUSES FOR RENT
EAST BALTO.—5 rooms, bath. $12.00 week.
1717 CRYSTAL ST. — 6 rooms, bath, furnace. $15.00 week.
1520 N. CHAPEL ST. — 6 rooms, bath, furnace. $15.00 week.
1521 N. SPRING ST. — 5 rooms, bath, furnace. $15.00 week.
FO. 7-1290 LE. 9-3344

HOUSES FOR RENT
1109 FORREST ST.
9 rooms, 2 baths, oil heat
1827 E. MADISON ST.
7 rooms and bath.
HO. 7-7331

VETS - VETS
48 S. KOSSUTH ST.
Porch, 2 complete apartments, 3 rooms and tile bath on each floor. 2 unit kitchens, hardwood floors, off street. Only $17.50 a week.
SA. 7-6833
EVES., OR. 5-3811

1322 W. Mosher
3 large rooms, newly Redecorated. $17.50 week.
LE. 9-4815

421 E. Lafayette Ave.
Lovely 8 rooms and bath. Newly decorated. $17.50 week.
LE. 9-4815

Houses For Rent 12

HOUSE FOR RENT
NEW 5-ROOM HOME
$22.00 PER WEEK
MODERN THROUGHOUT
IMMEDIATE POSSESSION
MO. 4-1212 HU. 4-1115

1502 ROSE STREET
6 rms., furnace, godd condition newly decorated only $17.00 per week.
LA. 3-8810
OFFICE:
1214 W. North Avenue

HOUSE FOR RENT
EAST BALTO.
5 rooms and bath.
$17.00 per week.
LO. 6-5822

HOUSE FOR RENT
1101 N. Bradford St.
1305 N. Milton Ave.
1512 N. Rose St.
All newly renovated
Vacant. Call today.
BR. 6-6677
OFFICE:
2251 E. CHASE ST.

HOUSE FOR RENT
1817 N. CHAPEL ST.
6 rooms and bath, oil heat.
WILLIAM E. KOONS
10 W. Biddle St.
SA. 7-2356

1829 N. WOLFE ST.
(Near North Ave.)
6 rooms and bath. All modern conveniences. Oil heat. Newly renovated.
$23.00 Per Week
Call SA. 7-4797

834 HARLEM AVE.
8 rooms, oil heat, auto. hot water heater. Completely redecorated.
LE. 9-9540

2411 W. LOMBARD STREET
6 rooms and bath, oil heat, $22 week.
BANNER, LA. 3-8160

MODERN HOMES FOR RENT
EAST BALTIMORE
2019 WASHINGTON
2415 E. BIDDLE
2327 FEDERAL
2322 E. CHASE ST.
1612 MONTFORD
1734 LAMONT ST.
2409 N. CALVERT
All homes have automatic heat
REDDY REALTY CO.
BR. 6-1500

Booths For Rent 17
BOOTHS FOR RENT — Pleasant surroundings. $9.00 per week. 2604 North Ave. LO. 6-9653. Bulbrook Beauty Salon.

BOOTHS FOR RENT
Mozelle's Beauty Nook
2014 N. Denison St.
LO. 6-4077
Open Tues. thru Sun. 9 to 7
Formerly at Edmondson Ave. and
Sales Mollanon

Stores For Rent 18
N. CALHOUN STREET — 2 stores for rent, suitable for any business, we decorate to suit the tenant. Call MA. 5-0868.

Stores w/Liv. Quart. 19
STORE WITH LIVING Quarters, ideal for any type business. 2309 W. Lexington. LA. 3-4220. Nights LI. 2-4236.

STORE AND LIVING QUARTERS or Office for barbershop. 2002 N. Washington Street. MU. 4-6731.

236 N. PEARL ST.
Store front, ideal for church or business. 8 rooms. $15 week.
LE. 9-4815

1330 PRESSTMAN ST.
3 story, store and dwelling. Central heat. $18 week.
MU. 5-5840
Eves. and Sun. FO. 7-5951

Business Opportunity
FOR RENT — Barber shop — 3 chairs. MO. 4-1461.

STORES * WHSE * ETC.
1149 W. Baltimore, 4,000 sq. ft.
845 W. Lexington, 3,000 sq. ft.
512 N. Paca St., rear store
417 S. Gough St., 2 to 1,000 sq. ft.
N. Howard, 900 sq. ft. Value.
NW. 2000 sq. ft.
SA. 7-2093
Groupp
FO. 7-5248

Lic. Employm't Agcy. 23

BRING THIS AD WORTH $10
Toward a step in Domestic Job. Come or write
TYNES
Employment Agencies
145 E. 116th St.,
2525 Broadway, N. Y. C.

25 WOMEN WANTED TO WORK IN NEW YORK
Wonderful Domestic jobs open now. Own room, bath and television. Liberal time off. Transportation paid. $140 to $225 per month to start. References required.
AMERICAN EMPLOYMENT AGENCY
1354 W. North Ave.
LA. 3-5800

ANN'S EMPLOYMENT AGENCY
Plenty of Openings Now for
Men and Women
Experienced Maids, Cooks, Day Live-In, and Public Workers, secretaries w/bookkeeping exp
GIRLS WANTED, 18-45 years old, immediately for domestics in New York — From $130 to $215 a month.
2819 FRANCIS ST.

FIDELITY DOMESTIC AND PUBLIC EMPLOYMENT SERVICE
Domestic — Public and Nursing Jobs Available
Male and Female
Good Reference and Neat Appearance Required
Top Salaries.
DAY WORKERS
$6.00 and up per day
Plenty of Work.
220 N. LIBERTY ST.

MAIDS
Work in New York
Up to $60 per wk.
Fare paid
Miss Hilda VE. 7-5262
or MU. 5-7615

LIVE IN & SAVE MONEY
NEEDED
Maids, Cooks and Mothers Helpers
$30 to $60 per week
Finest Selection of Jobs in New York and Long Island. Bring A Friend or Meet A Friend. Fares Advanced—No Red Tape. Come In Call or Write Mrs. Wright
MA. 5-3300
NEW YORK AND MIAMI EMPLOYMENT AGENCY
1564 N. FREMONT AVE.

Help Wanted Female 24
YOUNG WOMAN for general drug store work. Saturday and Sunday only. Experience and references required. LI. 2-6825

LADIES — Earn that extra money selling Avon, beautiful line of cosmetics and toiletries as advertised on television and in leading magazines. Good earnings. Ideal for housewives. Call MO. 2-6835 or PL. 2-5276.

COOKS — HOUSEKEEPERS — Maids, Mothers' Helpers $35-$60. We have jobs you have been waiting for in the finest homes in N.Y. Fare advanced. Pay us a visit. We are a reputable, established, licensed Employment Agency. Baltimore & New York Agency, 1211 W. North Avenue. LA. 3-2929. Baltimore, Maryland.

Help Wanted Male 25
COUNTER MAN: with little experience in meat cutting to work in Grocery Store. Mr. Marks 429 Reisterstown Road.

REAL ESTATE MAINTENANCE MAN
Full time job for man with own transportation. Must be good at papering, painting, minor electric, minor plumbing work. For Real Estate Company.
BR. 6-6677

WANTED
4 GOOD MEN
We need 4 experienced collectors, full or part-time. Must have own car. Best collection deal in town.
CALL LOU ELLIS
LO. 6-3322

Help Wanted—Male 25

HELP WANTED — MALE
METAL SORTER
Experienced for Non-Ferrous Metals.
Good Salary
CALL PE. 2 - 5600

CHAUFFEURS
Full or part time, day or night. Late model, radio-equipped Diamond cabs. Insurance and health benefits available. Exp not required.
W. H. ROTHMAN
1911 Dukeland St.
WI. 5-5060

Male, Female 26
MAN OR WOMAN — Part-time. If you are presently employed, have a car, you may earn $64.00 week added income, working evenings and Saturday. Call 10-12 a.m. WI. 7-6777 or apply Monday or Thursday 7 p.m., 2809 W. Franklin Street.

Young Men and Women
Nationally known company has a few sales openings or responsible and serious young people interested in a good job with a future. Those hired must be neat, willing and able to follow instructions. We train you. Earnings from $60 up.
Call LA. 3-9613
for Appointment

Child Care 29
WILL CARE FOR CHILDREN in my home. CE. 3-8653.
NURSERY CENTER — 1819 W. Lexington Street. Pickup and delivery service. Call CE. 3-6370, after 7 p.m., LA. 3-6914.
I WILL keep one or two children days or nights. WI. 5-4141.
SPECIAL CARE WILL be given your child in my home while you work. MO. 4-5719.

Announcements 42a
SEAMSTRESS FOR children's dresses also some alterations, mending, repairs, etc. Call LA. 3-0128, 2113 Walbrook Avenue.

Instructions
CIVIL SERVICE TESTS
FOR U. S. **GOVERNMENT JOBS**
Will Be Coming Up In The Baltimore Area For
MEN & WOMEN Ages 18 to 52
Clerical-Single or Employed Salaries Start $51 to $63 Week. SECURE FUTURE STEADY JOBS Good Promotion. Paid Vacations Sick Leave. Retirement Pensions & Bonuses. Our Special Home-Study Course Prepares Thoroughly For These Tests for Post-Office-Clerks-Carriers, Customs Inspectors, etc. (For MEN) or Office-Worker-Clerks (of Kinds) Beginners, Stenographers, Typists, Secretaries, Etc. (For Others) NO Experience & No Long Wait Now Are Most Jobs. Few Need High-School only. Start Your Home-Training for These Tests NOW If You Expect To Secure High Grade Jobs. Independent Study Plan. The Truth. WRITE, TODAY, Stating Age, Position Desired. Phone & Name Number. Can Phone You to arrange Interview (Day or Eve.) to Prove Positively Your Chances. Arrange All Requirements Now.
Lincoln Service Inc.
706 W. Franklin St. — Dept. M-5

For Sale—Furniture 32
DINING ROOM suite in good condition. Very reasonable. Call anytime after 6 week days and all day Saturday. VE. 7-4411, 1105 Division Street.

FURNITURE INCLUDING — 2 twin size Sealy Posturepedic mattress made beds, 2 desks, 4 bookcases, 2 full beds, 2 lamps, 1 soft chairs, lamps, dressers, chip 3 Rogers Repeaters. MO. 4-4400 Saturday and Sunday.

SALE OF UPRIGHT USED PIANOS—$19 Terms $1 Per Week
READY TO PLAY
MR. GEORGE
DELIVERED FREE
716 W. Baltimore. MU. 5-2909
Open 8 A.M. to 6 P.M.

For Sale Misc. 32a

FOR SALE
45 BEAUTIFUL CHURCH PEWS
42 CHOIR CHAIRS
Used. Very reasonable.
WI. 5-7468 anytime

Help Wanted Male 25 Help Wanted—Male 25

Salesmen
OR
Saleswomen
Need three experienced direct - consumer salesmen or saleswomen, with their own car, to begin work with Carver Memorial Park. To those that qualify, we offer the following:
1. Guaranteed draw while training.
2. Qualified leads every day.
3. 100 per cent credit approvals.
4. Low down payment.
5. Perfect community acceptance.
6. No competition.
7. High commissions.
8. Scientific sales training.
If you are experienced in outside selling, and are sincere in wanting to work, and make money,
Call LOU ELLIS
LO. 6-3322 for appointment

For Sale Misc. 32a

WEDDING INVITATIONS
* Social Stationery *
* Invitations For All Occasions
48-72 Hour Service on Request
NEWS-MART
LOWER LEVEL
MONDAWMIN
LA. 3-5887

Mortgage Loans
AMERICAN MORTGAGE CO.
First & Second Mortgages
$3.03 per mo. pays on $500
$6.06 per mo. pays on $1,000
$12.12 per mo. pays on $2,000
MR MERRILL
404-405 Court Square Bldg.
MU. 5-4426
Eves. and Sun. MOhawk 4-1986

Mov.-Haul-Truck-etc. 36
ADMIRAL
MOVING & STORAGE CO
3 rms. $21 4 rms. $27
6 rms $40
Storage $3
per rm., per mo.
Days — EA. 7-0601
Nites — VA. 5-6485

Day Phone MA. 3-7281
NIGHT PHONE
LO. 6-8165 — 6-P.M. to 6 A.M.
W. M. DUNHAM
MOVING HAULING
CUT-RATE PRICES
1947 PENNA. AVE.

Real Estate For Sale 44 Real Estate For Sale 44

Real Estate Wanted 43b
WANT TO BUY HOUSES IN CHERRY HILL
Quick Cash
Immediate Settlement
No Charges To You
Roy Lowenthal
PL. 2-7452

HOUSES WANTED
QUICK SETTLEMENT
No Commission. Mortgages assumed.
Mr. STANLEY
LA. 3-8160
Or
RO. 4-2461

HOUSES WANTED
Any Condition
Any Section
SPOT CASH
No Fees to You
MU. 5-3353
OLdfield 5-3697
MR. DAVIS

Real Estate Wanted 43b
CASH FOR YOUR HOME
IN 24 HOURS
G.I. or Non-G.I.
CITY REALTY BROKERS
CEnter 3-6446

WANTED — HOUSES
any location or condition
Cash
MR. MOSS
LE. 9-5878 or FO. 7-4300

Sub-Stations are listed here:
WILLIAMS PHARMACY
1300 N. Caroline St.
ROBINSON'S CUT RATE DRUG STORE
2139 Penna. Ave.

Real Estate For Sale 44
FOR A HOME OF YOUR OWN,
Call Mr. William Spence
SMALL DOWN PAYMENT
Low Weekly Terms
Just A Friendly Call
May Solve It All!
PE. 2-2173
HA. 6-6200

Real Estate For Sale 44 Real Estate For Sale 44

MANNING-SHAW offers
The Individual Look In Real Estate

$16,900 G.R. $120

3703 EGERTON ROAD—ALL-BRICK COTTAGE. FOUR (4) SPACIOUS BEDROOMS. TWO (2) TILE BATHS. Automatic oil heat. VAGANT AND READY FOR IMMEDIATE POSSESSION. $1800 down. (ASHBURTON).

100 OTHER FINE LOCATIONS
VETS NO MONEY DOWN
MANNING-SHAW
MA. 3-6261 Eves. & Sun., LO. 6-9271

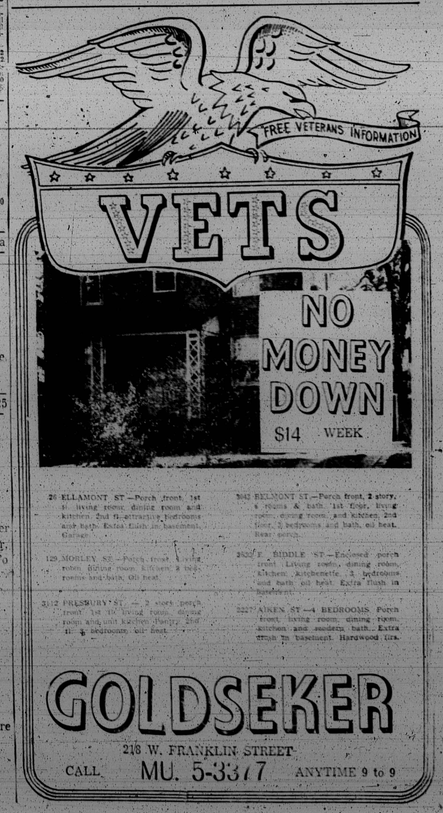

26 ELLAMONT ST.—Porch front, 1st fl. living room, dining room and kitchen. 2nd fl. attractive bedrooms and bath. Extra flush in basement. Garage.

129 MORLEY ST.—Porch front. Living room, dining room, 3 bedrooms and bath. Oil heat.

3112 PRESBURY ST.—2 story porch front. 1st fl. living room, dining room and unit kitchen. Upstairs 3 bedrooms, oil heat.

3042 BELMONT ST.—Porch front, 2 story, 6 rooms & bath. 1st floor, living room, dining room, and kitchen. 2nd floor, 3 bedrooms and bath, oil heat. Rear porch.

3027 E. BIDDLE ST.—Enclosed porch front. Living room, dining room, kitchen, kitchenette, 3 bedrooms and bath, oil heat. Extra flush in basement.

2227 AIKEN ST.—4 BEDROOMS. Porch front, living room, dining room, kitchen and modern bath. Extra flush in basement. Hardwood floors.

GOLDSEKER
218 W. FRANKLIN STREET
CALL MU. 5-3377 ANYTIME 9 to 9

Real Estate For Sale 44 Real Estate For Sale 44

ONLY $7950 GR. RT. $84
IS THE FULL PRICE FOR
2543 CECIL AVENUE
This 7 YEAR OLD HAPPY HOME is a 2 story brick porch front, living room, combination dining room with unit kitchen with cabinets, gas range, exhaust fan. 2 bedrooms, ceramic tile bath with shower, ample closets, hardwood floors, full basement with laundry trays, automatic heat, fenced yard and other extras. A useful home in a nice residential block.
To See This Unusual Buy Please Call Today.
FOR FRIENDLY SERVICE
DEMERTHA, Realty MEdford 3-8132
9 a.m. to 9 p.m.

MANNING-SHAW offers
THE INDIVIDUAL LOOK IN REAL ESTATE
2802 ULMAN AVENUE
Price $9,950. G.R. $90. PORCH FRONT, TWO-STORY GROUP HOME. 7 rooms and bath and PORCH ON REAR. FOUR SPACIOUS BEDROOMS. MODERN CLUB CELLAR. EXCELLENT CONDITION. (PARK LANE).
MANNING-SHAW REALTY
1821 Eutaw Place
MA. 3-6261 Eves. & Sun., LO. 6-9271

GI
NO DOWN PAYMENT
FHA
LOW DOWN PAYMENT
3216 BARRINGTON RD.
Stucco Cottage
6 rooms and modern bath. Fireplace. Wall to wall carpeting. Attractive home. Garage. Eves and Sun. call Mr. Stull WI. 5-7749.

4222 BONNER RD
QUICK POSSESSION
Porch front, 6 rooms modern bath, unit kitchen, club basement. Wall-to-wall carpeting. Eves. & Sun. Call Mr. Douglas. LA-6-1575.

3940 DOLFIELD AVENUE
VACANT
Porch front, 6 rooms and modern bath. Unit kitchen. Hardwood floors. Oil heat. Evenings and Sundays call Mr. White. CH-9-6479.

2428 REISTERSTOWN RD.
VACANT
Porch front, 7 rooms and modern bath. Unit kitchen. 4 bedrooms. Fireplace, hardwood floors. A lovely home. Eves. & Sun. call Mr. Stull. WI. 5-7749.

2308 EDMONDSON AVE.
A home buyers' dream. Many extras. Cedar closets and closets lined, hardwood floors, spacious club basement. Porch front, 6 rooms & bath. 4 bedrooms. Hot water oil heat. Excellent condition throughout. Attractive view. Evenings and Sunday, call Mr. Bevard, FO. 7-5313.

3135 GWYNNS FALLS PKY.
Porch front, 4 bedrooms and modern bath, unit kitchen. Excellent condition. Eves. & Sun. Call Mr. Stull, WI. 5-7749.

125 ALLENDALE STREET
Battery brick house. Porch front, 6 rooms and bath. Oil heat. Very modern, tile bath, unit kitchen. Rear steel porch and garage. Hot water oil heat. All hardwood floors. Priced right. Eves and Sun. call Mr. Bevard, FO. 7-5313.

4003 BAREVA ROAD
Porch front, 4 rooms and modern bath, unit kitchen, oil heat. Eves. and Sun. Call Mr. Bevard, FO. 7-5313.

270 N. HILTON ST.
Porch front, 4 rooms modern bath, unit kitchen, oil heat. Eves and Sun. Call Mr. Bevard, FO. 7-5313.

3701 W. FRANKLIN ST.
2 complete apartments, 2 bed rooms each, hot water oil heat, hardwood floors. Eves. and Sun. Call Mr. Bevard, FO. 7-5313.

2331 GUILFORD AVE.
Exceptional condition. 6 rooms, 2 baths. Can be used for 2 apartments. Hot water oil heat. Gas cooking and heating. Hardwood floors. Garage and many other extras. Eves. & Sun. Call Mr. Bevard, FO. 7-5313.

2409 PRESBURY STREET
Porch front, 6 rooms and bath. Oil heat. Call Dave Schwartz, FO. 8-1159

3107 GWYNNS FALLS PKY.
Porch front 8 rooms and bath. Oil heat. Call Dave Schwartz. FO. 8-4159

4308 NORFOLK AVE.
APPROVED
Semi-detached. Porch front, 6 rooms and modern bath. Unit kitchen. Club room with baby bath. Radiant heat. Wall-to wall carpeting drapes. Eves. and Sun., call Mr. Douglass, LA. 3-1575.

3217 YOSEMITE AVE.
Porch front, 2 complete modern apartments. Club basement. Eves. and Sun. Call Mr. White, CH. 9-6479.

127 ALLENDALE ST.
VACANT
Porch front. DUMPLATE MODERN DUPLEX. Hot water oil heat, hardwood floors. Eves. & Sun. Call Mr. Bevard, FO. 7-5313.

3703 W. SARATOGA STREET
MODERN DUPLEX
Like new condition. 2 complete private apartments. Each apartment has 2 bedrooms, tile bath, large living room and modern unit kitchen. Eves. and Sun. Call Mr. Bevard FO. 7-5313.

4130 WOODHAVEN AVE.
Porch front, 6 rooms, 1 bath, oil heat, wall-to-wall carpeting, club basement. Eves. and Sun. Call Mr. White, CH. 9-6479.

3939 GWYNNS FALLS PARKWAY (VACANT)
Porch front, 7 rooms and bath, 4 bedrooms. Eves and Sun. Call Mr. Dave Schwartz FL. 8-5159.

566 RADNOR AVENUE
Porch front 7 rooms, 3 baths. Oil heat. Eves. and Sun. Call Mr. Douglass. LA. 3-1575.

3306 DENMORE AVENUE
Cottage. Porch front, 4 rooms and bath. Oil heat. Eves. and Sun. Call Mr. Douglass. LA. 3-1575.

3945 BOARMAN AVENUE
Porch front, 6 rooms and bath. Oil heat. Eves. and Sun. Call Mr. White. CH. 9-6479.

2609 W. NORTH AVENUE
Porch front, 6 rooms and bath. Oil heat. Eves and Sun. Call Mr. Bevard. FO. 7-5313.

2515 AISQUITH STREET
Porch front, 5 rooms and modern bath, unit kitchen. GI. Mortgage can be assumed at small cost. Eves. and Sun. Mr. Bevard. FO. 7-5313.

4112 WOODHAVEN AVENUE
2 complete apartments. Hot water oil heat. Eves. and Sun. Call Mr. White, CH. 9-6479.

37 NORTH MORLEY STREET
Porch front, 6 rooms and bath. Hardwood floors. Oil heat. Eves. and Sun., call Mr. White. CH. 9-6479.

315 LYNDHURST STREET
Porch front, 4 bedrooms. Hardwood floors. Eves. and Sun. Call Mr. Bevard. FO. 7-5313.

4224 BONNER ROAD
Porch front, 6 rooms and modern bath. Unit kitchen, club basement. Wall-to-wall carpet. Eves. and Sun. call Mr. Bevard, FO. 7-5313.

2931 W. LANVALE STREET
Porch front 6 rooms, 2 baths, unit kitchen. Oil heat. Call Mr. Bevard. FO. 7-5313

MANY OTHERS TO CHOOSE FROM
Call LOngwood 6-2300
WARD & STULL
3029 W. NORTH AVE.

Real Estate For Sale 44

ASHBURTON
3524 WHITE CHAPEL RD.
4 Bedrooms — 3 Baths, Finished club basement, 2 real fireplaces, living room, dining room, kitchen with exclusive Nevamar cabinets, brick garage, brick wall and Bar-B-Q pit. For appointment call
MO. 4-0769

GOVANS SECTION
1013 Beaumont Ave. 1½ story brick bungalow on lot 50 x 150. 1st. floor—living room, dinette, kitchen, 2 bedrooms and bath. 2nd floor — 2 bedrooms. Full basement. Call Mr. Trieschman, DR. 7-7070.
W. BURTON GUY & CO.
Realtors
11 E. Chase St. MU. 5-4084
We Multiple List

ALTHEA PRESENTS
MONDAWMIN SHOPPING AREA
Beautiful stone porch front home. 6 large rooms, unit kitchen, tile bath, hwd. floors. Overlooking new Douglass High Campus $8950. G.R. $90. $350 down
ALTHEA PELTZ
11 W. Biddle St.
MU. 5-0020

SMALL DOWN PAYMENT
DOLFIELD SECTION
4006 BAREVA ROAD
Modern, 2 story, porch front. Brand new condition. 6 rooms and bath, hardwood floors, oil heat.
AMERICAN REALTY CO.
1225 Cathedral St.
SA. 7-0646
Eves. and Sun. OL. 3-5368

ALTHEA PRESENTS
BEAUTIFUL STONE COTTAGE
You can have immediate possession of this lovely home with its teal blue unit kitchen, full bath, full dining room on 1st fl., 4 large bedrooms and bath on 2nd fl. Reduced to
$11,950 G.R. $120
ALTHEA PELTZ
11 W. Biddle St.
MU. 5-0020

$49 DOWN
VACANT
$18.50 WEEK
HARFORD RD. SEC.
617 ST. ANNS AVE.
2 story, semi-detached porch front, 5 rooms and bath, oil heat. Full basement. Renovated like new.
AMERICAN REALTY CO.
1225 Cathedral St.
SA. 7-0646

Real Estate For Sale 44 Real Estate For Sale 44

ASHBURTON

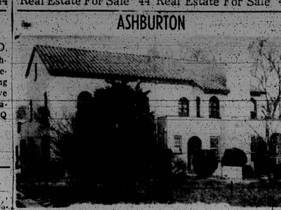

3200 LIBERTY HEIGHTS AVE.
Live in this Deluxe Masonry Duplex, with income from beautiful 2nd floor apartment or use as combined Doctor's office and home. 6 rooms and bath on each floor with many built-ins. Magnificent club room with bar, walk-in closets, 2 colored tiled powder rooms, fireplace. 2-car garage.
FELDSTEIN REALTY
Multiple Listing Realtors
SA. 7-6430

STERLING A. JOHNSON
1657 W. NORTH AVE. LA 3-8156
EVES. AND SUN. CL. 4-6240
GI and FHA FINANCING

OPEN HOUSE—SUNDAY MARCH 6, 2 to 6 p.m.
2205-2209 E. COLD SPRING LANE
(Opposite MORGAN STATE COLLEGE) NEW BRICK RANCH * FHA APPROVED — Large living room, dining room, Modern Unit kitchen, 3 Large bedrooms Finished Club Room, Laundry Room, Modern Windows throughout, Equipped for Air Conditioning. Must be seen to appreciated. Owner can choose color scheme of entire house. GAS HOT AIR HEAT COPPER PIPING * LIFETIME ROOF.

4511 FOREST PARK AVE.—BRICK RANCHER. This luxurious home contains large living room, dining room, unit kitchen with DISHWASHER AND GARBAGE DISPOSAL. There are three bedrooms with the master bedroom having a private bath. The home contains a panelled den as well as another bath. Wall to wall carpeting in living room, dining room and hallway. Draperies in living room and dining room. 4 storm windows in front.

3813 RIDGEWOOD—FRAME DETACHED COTTAGE IN EXCELLENT CONDITION. Large living room, dining room, unit kitchen and PANTRY. 3 bedrooms and modern bath. WALL-TO-WALL CARPETING IN LIVING ROOM, DINING ROOM, STAIRWAY AND HALL. LESS THAN 1 YEAR OLD.

4705 CHESHOLM RD.—Fairmount Park. Detached cottage, lot 60x113. Large entrance foyer, living room with fireplace. Open rafters, dining room with picture window and open rafters, pantry, large master bedroom and two other bedrooms and modern tile bath, storm windows, doors, gas heat, H-W and pine floors. Priced for quick sale. Large front porch and flag stone steps.

3816 DOLFIELD AVE.—Hall living room, dining room, unit kit, 3 bedrooms and modern tile bath. Knotty Pine Club complete bath in basement. Venetian blinds, W-W carpeting, fireplace in living room, H/W floors, 2 porches.

3357 DENISON RD.—Semi-detached, corner brick, entrance hall, living room with fireplace, dining room, unit kit., 3 bedrooms and tile bath, plenty of closets. Knotty Pine club, complete bath in basement, oil heat, W-W carpeting and many extras.

2520 LIBERTY HEIGHTS AVE.—Corner, 3 apartments 1st fl. L.R. 2 Bd. Rms., kit. and bath. 2nd fl. LR. 2 Bd. Rms., kit. and bath. 3rd fl. L.R., Bd. Rm., kit. and bath. Fire escape, 2-car garage with attic, H/W oil heat, 3 kit. stoves. Ideal for doctor or professional person. Sacrifice.

2104 ELSINOR AVE.—Semi-detached, 1st fl. LR., Bd. Rm., unit kit. and bath, closets, 2nd. fl. LR., Bd. Rm., kit. and bath, porch. 3rd fl., Bd. Rm., kit. and bath. 3rd fl. 2-car garage, H/W and pine fls., 2 kit. stoves. Asbestos Shingle Siding. Venetian blinds, storm door. Priced right.

632 N. FREMONT AVE.—Hall, LR, DR, kit. with units and pantry, 3 Bd. Rms., H/W and tile fls., oil heat, page fence, storm windows and many extras. This house is in excellent condition and priced for quick sale.

2832 ASHLAND AVENUE.—Large living room, dining room and unit kitchen, 3 bedrooms, modern tile bath, knotty pine cellar, wall to wall carpeting.

PAUL R. FREDERICKS, CL. 4-3645
CHARLES DOWNES, MO. 4-6388
CHARLES M. THOMAS LI. 2-4249

CHAMPION offers
HOMES FOR MODERN LIVING

3621 WABASH AVE.
ASHBURTON — Deluxe, English style home. Living room, dining room, modern unit kitchen, breakfast room and powder room. 3 large bedrooms and tile bath. Tile cellar floor. Wall-to-wall carpet and draperies.
ANYONE $790 DOWN
VETS—NO MONEY DOWN
Call LE 9-4161

Real Estate For Sale 44

VACANT
ASHBURTON
3924 CEDARDALE Rd
Off Dolfield Ave. — Beautiful 2 story, porch front, 6 rooms, tile bath, unfitized kitchen, hardwood floors throughout, oil heat, etc. Home approximately 10 years old. Will finance and also take your old home in trade with no down payment.
BENJAMIN Realty Co.
SA. 7-5458
Eves FO. 7-3406

Several 4-bedroom houses for sale in West Baltimore
For rent — 1738 Druid Hill Ave. 3rd fir. complete apartment.
TRULY HATCHETT
12 E. Pleasant St.
LE. 9-9045
Eves. MA. 3-7628 6-8 P.M.

ALTHEA PRESENTS
PIMLICO
Brick duplex, 4 rooms and bath each apt. Club room, see it.
$9,950 G.R $120
ALTHEA PELTZ
11 W. Biddle St.
MU. 5-0020

VACANT
$95 DOWN
MOVE IN TODAY
119 N. MONASTERY AVE.
2 story, porch front, 6 rooms and beautiful Ceramic tile bath. Hardwood floors, oil heat
AMERICAN REALTY COMPANY
1225 Cathedral St.
SA. 7-0646
Eves and Sun. OL. 3-5368

Real Estate For Sale 44 Real Estate For Sale 44

MAL SHERMAN, INC.
REALTORS
RO. 4-6600

2301 ANOKA AVE. — 2 complete apartments with separate entrances and meters.
3343 REISTERSTOWN RD. — 2-apartment group—an excellent buy.
4308 BELLE AVE. — 9-year-old end of group with 3 bedroom. Priced right.
3904 BONNER RD. — 4-year-old, 20-foot brick group with powder room and club basement.
4205 BONNER RD. — 4-year-old, 20-foot brick group with powder room and club basement.
4227 BONNER RD.—4-year-old group, completely modern, FHA and V.A. minimum down payment.
3917 CEDARDALE RD. — Modern end of group. Ashburton's finest. Low down payment.
3930 CEDARDALE RD.—19-foot wide, 10-year-old group, loaded with extras. Owner will redecorate.
2825 EDGECOMB CIRCLE NORTH—Modern 2-bedroom group home near Parkside Shopping Center.
2612 EDGECOMB CIRCLE SOUTH — 6-year-old group home. 2 large bedrooms, Tile basement.
3917 FAIRFAX RD. — Assume GI mortgage payments, $61 per month.
3908 GREENSPRING AVE. — 2-apt. group home. Priced to sell.
2318 OSWEGO AVE. — 3-bedroom end of group. Owner must sell.
2452 SHIRLEY AVE.—Modern 3-bedroom group home. $300 down to all.
3011 CEDARDALE RD. — Ashburton's finest location. 2-story solid brick cottage with 2-baths, panel clubroom.
3412 COPLEY RD. — 4-bedroom cottage near Liberty Heights Ave. Owner will finance.
3414 EDGEWOOD RD. — Modern 4-bedroom cottage with den and new heating plant. Priced to sell.
3020 FERNHILL AVE. — Modern 2-story cottage loaded with extras. Panelled living room and powder room.
3420 GWYNNS FALLS PKWAY — 2-apt. cottage near Garrison Blvd. Submit offer.
2317 LYNCHESTER RD. — 2-story cottage with all modern conveniences.
3611 SPRINGDALE AVE. — Large 4-bedroom semi-detached brick. Many extras. 2-car garage.
3651 DOLFIELD AVE. — 2-story semi-detached, with club room and club basement.
CALL ANY OF OUR QUALIFIED ASSOCIATES
DICK DIENER SYLVAN GOLDMAN
IDA CAPLAN RICHARD GOODMAN
ALLAN FREEDMAN EVERETT JARVIS
JERRY SELIGMAN
BROKERS COOPERATION INVITED
RO. 4-6600

OPEN FOR INSPECTION SUNDAY 3 to 5 P.M.

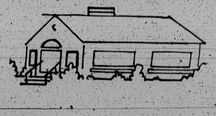

2517 Liberty Heights Avenue
GRAY STUCCO COTTAGE NEAR MONDAWMIN SHOPPING CENTER
Built for a duplex with separate entrances, separate meters and a 2-car built-in garage. Each apartment is spacious with 3 bedrooms and tile bath, living room, dining rm. kitchen and pantry. The first floor has an enclosed porch and the second floor has a sun deck for modern living.
This is truly a home that will give you space enough for your family and at the same time income from the second floor apartment.
SE