Real Estate For Sale 44 Real Estate For Sale 44

ATTENTION!!!
Investors Or Builders,
Investment Property

IMMEDIATE POSSESSION
822 FULTON AVE.
3 apartments—zoned for 4 apartments.
Separate Meters.
Rents $60 a-6-8. $123
Will allow $1000 cash for renovations.
LE. 9-6646

ALTHEA
PRESENTS
ALL FIELD STONE RANCHER

See this exclusive home. 1st time offered. Gorgeous living room with fire place, large dining room, ultra modern kitchen with dishwasher, disposal and indirect lighting. 3 large bedrooms, 2 full tile baths, 4 room length cedar closets. Beautiful grounds. A home to be proud of.

ALTHEA PELTZ REALTY
MU. 5-0020

Real Estate For Sale 44 Real Estate For Sale 44

STOP LOOKING!!

3524 ELLAMONT ROAD

Corner. Lot size 100 x 110. BRICK 2½ story - 1st floor living room, den, dining room, kitchen and breakfast room, wall to wall carpeting, fireplace and wall mirror, draperies and cornices; garbage disposal; dishwashers, new electric range, Frigidaire, air-conditioner, storm windows, awnings, Venetian blinds, storm door, breakfast nook set, painted walls, rear porch.

The 2nd. floor has 3 large bedrooms with private bath in master bedroom, plus a second bath; built-in closets and desk in 2nd. bedroom, 3rd. bedroom very spacious with entrance to rear porch, wall to wall carpeting in all bedrooms; 2 air conditioners and storm windows. Attic floor 1 complete finished room with walk-in cedarized closet plus BUILT-INS. There is lovely knotty pine clubroom complete with 8-foot built-in shelves, large mirror behind bar, running water, all club room furniture, and fireplace; INCLUDED IN SALE is A WASHING MACHINE, 220 electric service, brick garage and shrubbery. This is truly a beautiful and very well kept property. It very well could be the answer to your search.

ROGER J. JOHNSON CO.
1951 W. North Ave.
LA. 3-7267

Real Estate For Sale 44

WILLARD W. ALLEN
ESTABLISHED SINCE 1913
Now At Our New Office
1810 Penna. Ave.
MA. 3-3144
or MA. 3-7128
Eves. LA. 3-1029
LO. 6-1532

FOR SALE
2303 ROSLYN AVE.
2704 GARRISON BLVD.
3500 WHITE CHAPEL ROAD
3900 Blk. GREENSPRING AVENUE
3900 TOWANDA AVE.
4900 Blk. REISTERSTOWN ROAD

NORTHWEST BALTO.
NO MONEY DOWN TO ALL 4 BEDROOMS

7 Large rooms, Modern Kitchen, Tile Bathroom. Hot Water Oil Heat. Close to all Conveniences.

NORTHWEST BALTO.
NO MONEY DOWN TO ALL

NEW 2-BEDROOM HOME
First Time Offered is this 5-room home in excellent condition.

COMMONWEALTH
MO. 4-0211 HU. 4-1115

Real Estate For Sale 44 Real Estate For Sale 44

OWNER WILL SACRIFICE

3417 SPRINGDALE AVE.
4bedroom cottage with slate roof. Living room with wall-to-wall carpet and fire place. Powder room, modern unit kitchen, knotty pine club cellar with built-in bar. Completely insulated throughout. Lot size 53x156. The interior is luxuriously decorated. Price has just been reduced to $10,950. Only $600 down FHA $80 per month plus expenses.

Call MR. DASHER.
ADAMS REALTY BROKERS
MA. 3-7200 EVES. MO. 4-0692

CHOICE HOMES ALL OVER TOWN

CHOOSE FROM HUNDREDS MORE

4016 BONNER RD.
Porch front, 2 complete apts. 1st fl., living room, bedrooms and kitchen. Modern bath. 2nd fl., 2-bedrooms, living room, kitchen and modern bath. Oil heat. Fenced rear yard. Hardwood floors. Garage.

1631 POPLAR GROVE ST.
2 story, porch front. 1st fl., living room, dining room and kitchen. 2nd fl., 3 bedrooms and bath. Automatic water heater, automatic heating plant.

3157 SEQUOIA AVE.
2 story, porch front. Unit kitchen, wall to wall carpeting. Knotty pine clubroom, powder room.

2910 BELMONT AVE.
Brick porch front, 6 rooms and bath. Automatic heating plant and hot water heater.

4103 FAIRFAX RD.
Arranged as 2 apartments. 3 rooms and bath each apt. Oil heat, automatic water heater.

4139 FAIRVIEW AVE.
6 rooms and Bath. Club basement. Hardwood floors. 2-car garage. Oil heat.

3305 BLOOMINGDALE RD.
Porch front cottage. 8 rooms, 2 kitchens, 2 baths and powder room. Oil heat.

4116 FAIRVIEW AVE.
Porch front, 6 rooms, pantry and bath. Hardwood floors. Carpeting. Oil heat. Garage.

4114 WOODHAVEN AVE.
2 apartments, porch front. 3 rooms and bath each apt. Private entrance to 2nd fl., oil heat.

2016 BRADDISH AVE.
6 rooms and tile bath. Extra flush in basement. Built-in garage.

3948 POLFIELD AVE.
Porch front 1st fl. living room, dining room, breakfast room and unit kitchen. 2nd fl. 3 bedrooms and tile bath. Extra flush in basement. Hardwood floors. Storm doors. Garage.

1722 MONTPELIER ST.
7 rooms, and bath. Extra flush in basement. Oil heat. Clifton Park Section.

2917 CLIFTON AVE.
Suitable for 2 apartments. 4 rooms and bath each floor. Oil heat. Fenced rear yard.

2107 MT. HOLLY ST.
2 complete apts. 5 rooms and bath each apt. Separate furnaces, hot water heaters, gas and electric meters.

3303 SPRINGDALE AVE.
4 bedrooms. At lake Ashburton. Cottage. Panelled room and bath in basement. Garage.

2625 N. HILTON ST.
4 bedrooms, Hardwood floors. Oil yard. Newly renovated.

2600 GARRETT AVE.
Corner of Friendship St. Arranged as 2 apartments with private entrances. Complete bath in basement. Hardwood floors.

52 S. CULVER ST.
Shingle cottage. 6 rooms, pantry and bath. Extra flush in basement. Garage. Side driveway.

44 S. KOSSUTH ST.
Porch front duplex, 3 rooms and bath each floor. Hardwood floors, oil heat.

3946 POLFIELD AVE.
Ashburton section. 6 rooms, pantry and bath. Extra flush in basement. Hardwood floors. Garage.

2816 WINDSOR AVE.
Patio porch front, 1st fl. living room, dining room and unit kitchen. 2nd fl., attractive bedrooms and bath. Hardwood floors. Fenced rear yard. Aluminum storm doors and windows.

2023 N. LONGWOOD ST.
Porch front, 2 apartments, separate entrances, oil heat, rear porch, fenced yard.

MANY MORE TO CHOOSE FROM ☆ WE'LL TRADE IN YOUR OLD HOUSE

FIRST REALTY CO.
3132 W. NORTH AVENUE
CALL ANYTIME
WI. 7-1500
From 9 to 9

FULLY REMODELED

Selected

LARGE FAMILY HOMES

$19 WEEK
INCLUDES ALL EXPENSES

NO CATCHES ★ NO GIMMICKS

LIFE REALTY CO
211 W. FRANKLIN ST.

SA. 7-4240 SA. 7-7700

CALL RIGHT NOW - MOVE RIGHT IN

FROM $195 DOWN

VACANT – IMMEDIATE OCCUPANCY

The finest Selection of Homes in West & Northwest Baltimore

Pictured:
3011 PIEDMONT AVE.—Modern porch front, 6 rooms and tile bath, unit kitchen, hardwood floors, storm doors and windows, oil heat.

WEST BALTIMORE

21 S. BERNICE AVE.—Modern English type duplex, 3 rooms and bath each apt., hwd. floors, storm doors and windows, oil heat.
148 S. KOSSUTH ST.—Porch front, 6 rooms and bath, oil heat hardwood floors.
144 S. KOSSUTH ST.—Modern porch front duplex 2 complete apts. 5 rooms and bath with modern unit kitchen. Oil heat. hardwood floors. Renovated like new.
146 S. KOSSUTH ST.—Porch front 6 rooms and bath, automatic heat, h.w. hardwood floors.
520 N. LOUDON AVE.—Porch front duplex, 3 rooms and bath each apt. Separate entrances and meters, oil heat.

NORTHWEST

3932 FAREVA RD.—Corner, brick, 6 rooms and tile bath. Carpeting, oil heat. 9-year-old.
3124 BELLE AVE.—White asbestos shingle cottage, 2 complete apts. 4 rooms and bath each. Brick, 2-car garage, oil heat.
3841 N. BENTALOU ST.—Porch front duplex, 3 rooms and bath, each apt. Oil heat.
4006 BOARMAN AVE.—Semi-detached brick duplex, 4 rooms and bath each apt., oil heat.
4027 BOARMAN AVE.—Duplex cottage, 4 rooms and bath each apt. Separate entrances, oil heat, beautiful grounds.
4235 BONNER ROAD—Modern brick duplex 3 and 6 rooms with tile and automatic kitchen with dishwasher, garbage disposal and automatic washer. Pine panelled club cellar, with powder room. Storm windows and doors, oil heat.
3632 COLUMBUS DR.—Modern porch front 6 rooms and tile bath, club cellar, garage, oil heat, hardwood floors, unit kitchen.
3907 CARLISLE AVE.—Brick and shingle duplex cottage, 5 rooms and bath each apt. Separate entrances and meters. Extra large lot. Oil heat.
3626 POLFIELD AVE.—Modern English type, 6 rooms and tile bath. Knotty pine club cellar, oil heat, storm doors and windows.
3218 DORITHAN RD. — Modern Semi-detached brick. Containing 6 rooms and tile bath. Powder room on 1st fl. Carpeting. oil heat. Only 10 years old.
3567 EDMONDSON AVE. — Stone porch front. 7 rooms (4 bedrooms) with modern bath, oil heat. Storm doors and windows.
1521 ELLAMONT ST.—Porch front, 6 rooms and bath, club cellar, oil heat.
3636 FOREST PARK AVE.—Bungalow, 6 rooms and tile bath, modern kitchen, oil heat. Large lot with beautiful shrubbery and trees.
4009 FOREST PARK AVE.—Bungalow, 7 rooms (4 bedrooms) and 2 tile baths, 2-car garage. Fireplace, unit kitchen with breakfast nook. Nice lot.

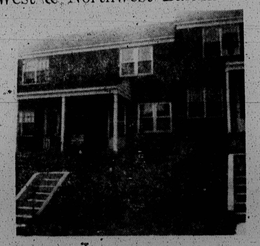

NORTHWEST

2923 FOREST GLEN RD.—Modern bungalow, 7 years old, 5 rooms and bath, automatic heat and hot water, large lot.
2803 LAWINA RD.—Brick single cottage. Duplex, 4 rooms and bath each apt., oil heat and bath on 2nd fl. oil heat. 2 car garage. Large lot.
2121 GWYNNS FALLS PKWY.—Stone porch front, 6 rooms and bath, storm doors and windows, oil heat. Renovated like new.
2902 LYNDHURST AVE. — Cottage, 7 rooms (4 bedrooms), with modern kitchen, pantry, tile bath, carpeting, h.w. oil heat, beautiful shrubbery and trees.
1904 N. MONROE ST.—Brick duplex, 6 rooms and bath, oil heat.
3749 OVERVIEW RD.—Modern English Tone brick end of group. Only 3-years-old. 6 rooms, blue Ceramic tile bath, brick unit kitchen with Real Hook wall oven. Powder room on 1st floor. Fenced in yard.
3020 HAVNER AVE.—Porch front, 6 rooms and bath, automatic heat. Completely remodeled in like new condition.
3707 SEQUOIA AVE.—White shingle duplex cottage, 4 rooms and bath on 1st floor, 3 rooms and bath on 2nd floor, oil heat. Beautiful spacious lawn with shrubs.
4106 WESTCHESTER RD.—White asbestos shingle cottage, 6 rooms and bath, oil heat, modern kitchen with dishwasher, storm doors and windows, hwd. floors.

USE YOUR PRESENT HOME AS DOWN PAYMENT

HERBERT KAUFMAN CO.
1615 W. NORTH AVE. at PENNA. MA. 3-2275 - MA. 3-2276
Nights & Sundays Call FO. 7-4389—FO. 7-0048—HU. 4-0456

Houses For Rent 12 Houses For Rent 12

1050 HARFORD AVE.
We are looking for a BARBER or BEAUTICIAN who wants to rent VERY REASONABLY a THOROUGHLY renovated shop. Also suitable for a good carry out shop.
WILL LEASE
WILL RENT WITH OPTION TO BUY
This is a REAL investment.— for further details call MA. 3-6261 or LO. 6-9271

1014 McDONOUGH ST.
7 rooms, 1-family house.
THOROUGHLY RENOVATED

MANNING-SHAW REALTY, INC.
1821 EUTAW PLACE
MA. 3-6261 — LO. 6-9271

Real Estate For Sale 44 Real Estate For Sale 44

PRIVATE OWNERS' SALE
Save Commission

4414 NORFOLK AVE.
7-year new brick home — near Forest Park Golf Course. 1st fl. large living room, dining room, tiled powder room, modern unit kitchen (dishwasher, disposal, double oven stove, exhaust fan). 2nd fl. 3 large bedrooms and tile bath. Panelled club room, extra flush, cedar closets, oil h.w. baseboard heat, covered patio, shaded lot, 40x125, ½ block to transportation convenient to shopping and schools — house in excellent condition, must be seen to be appreciated. FIRST TIME OFFERED—PRICED TO SELL ALL REASONABLE OFFERS CONSIDERED
CALL FO. 7-7559

GI
NO DOWN PAYMENT

FHA
LOW DOWN PAYMENT

3216 BARRINGTON RD.
Stone Cottage.
4 rooms and modern bath. Fireplace. Wall to wall carpeting. Attractive home. Garage. Eves and Sun. call Mr. Stull. WI. 5-7788.

4222 BONNER RD.
Porch front, 6 rooms modern bath, unit kitchen, club basement. Wall-to-wall carpeting. Eves & Sun. Call Mr. Douglas. LA. 3-1575.

3940 POLFIELD AVENUE
VACANT
Porch front, 6 rooms and modern bath. Unit kitchen. Hardwood floors. Oil heat. Evenings and Sundays call Mr. White, CH. 3-6479.

2428 REISTERSTOWN RD.
VACANT
Porch front, 7 rooms and modern bath. Unit kitchen 4 bedrooms. Fireplace, hardwood floors. A lovely home. Eves. & Sun. call Mr. Stull, WI. 5-7788.

2308 EDMONDSON AVE.
A home buyers dream. Many extras. Cedar closets and generous hardwood floors. Spacious club basement. Porch front, 4 rooms, bath, modern kitchen, oil heat, hot water, air-conditioner throughout. Attractive price. Evenings and Sundays call Mr. Bevard, FO. 7-5313.

3135 GWYNNS FALLS PKY.
Porch front, 4 bedrooms and modern bath, unit kitchen. Excellent condition. Eves. & Sun. Call Mr. Stull, WI. 5-7788.

125 ALLENDALE STREET
3-story brick house. Perfect in every detail. Very modern tile bath, unit kitchen, floor level oven, and garage. Hot water oil heat. All hardwood floors. Priced right for quick sale. Eves. and Sun. call Mr. Bevard, FO. 7-5313.

4003 BAREVA ROAD.
Porch front, 6 rooms and modern bath, unit kitchen, oil heat. Eves. and Sun. Call Mr. Bevard, FO. 7-5313.

270 N. HILTON ST.
Porch front, 6 rooms modern bath, unit kitchen, oil heat. Eves. and Sun. Call Mr. Bevard, FO. 7-5313.

3701 W. FRANKLIN ST.
2 complete apartments, 3 bed rooms each, hot water oil heat, hardwood floors. Eves. and Sun. Call: Mr. Bevard, FO. 7-5313.

2331 GUILFORD AVE.
Exceptional condition. 6 rooms, 3 baths. Can be used for 2 apartments. Recreation room, walk-in basement, oil heating plant. Hardwood floors. Garage and many other extras. Eves. & Sun. Call Mr. Bevard, FO. 7-5313.

3217 YOSEMITE AVE.
Porch front, 2 complete modern apartments, 4 rooms and bath each apt. Eves. Call Mr. White, CH. 3-6479.

127 ALLENDALE ST.
TWO COMPLETE MODERN DUPLEXES. Cedar closets, oil heat, hardwood floors. Eves. & Sun. Call Mr. Bevard. FO. 7-5313.

3703 W. SARATOGA STREET
MODERN DUPLEX
Like new condition. 2 complete private apartments. Each apartment has 2 bedrooms, tile bath, large living room and modern unit kitchen. Eves. and Sun. Call Mr. Bevard FO. 7-5313.

4180 WOODHAVEN AVE.
Porch front, 6 rooms, 2 baths, oil hot-water heat, hardwood floors, basement. Eves. and Sun. Call Mr. White, CH. 3-6479.

3329 GWYNNS FALLS PARKWAY (VACANT)
Porch front, 4 rooms and bath, 4 bedrooms. Eve. and Sun. Call Mr. Dave Schwartz FU. 9-3113.

566 RADNOR AVENUE
Porch front 7 rooms, 2 baths. Oil heat. Eves. and Sun. Call Mr. Douglas. LA. 3-1575.

5306 DENMORE AVENUE
Cottage. Porch front, 6 rooms, 2 baths, oil heat. Eves. and Sun. Call Mr. Douglas. LA. 3-1575.

3945 POLFIELD AVENUE.
Porch front, 6 rooms and bath. Oil heat. Eves. and Sun. Call Mr. White CH. 3-6479.

2669 W. NORTH AVENUE
Porch front, 4 rooms and bath. Oil heat. Eves. and Sun. Call Mr. Bevard FO. 7-5313.

2515 AISQUITH STREET
Polish front, 4 rooms and modern bath, unit kitchen—Gl. Mortgage £8 be assumed at small cost. Eves. and Sun. Mr. Bevard. FO. 7-5313.

4112 WOODHAVEN AVENUE
2 complete apartments, hot water heat. Eves. and Sun. Call Mr. White, CH. 3-6479.

37 NORTH MORLEY STREET
Porch front, 6 rooms and bath. Oil heat. Eves. and Sun. Call Mr. White, CH. 3-6479.

315 LYNDHURST STREET
Porch front 4 bedrooms. Hardwood floors. Eves. and Sun. Call Mr. Bevard. FO. 7-5313.

4224 BONNER ROAD
Porch front, 6 rooms and modern bath, unit kitchen and basement. Walls-to-wall carpet. Eves. and Sun. call Mr. Bevard. FO. 7-5313.

MANY OTHERS TO CHOOSE FROM
Call LOngwood 6-2300
WARD & STULL
3029 W. NORTH AVE.

L MONTHLY
O WEEKLY
W PAYMENTS

2137 MT. HOLLY ST.
4 Bedrooms Semi-Detached
Large Kitchen Lovely Home

3924 GREENSPRING AVE.
3 Bedrooms Porch Front
Nice Yard Excellent Condition

2123 CHELSEA TERRACE
3 Bedrooms Porch Front
Perfect Condition

2304 OSWEGO AVE.
Modern Kitchen Modern Bath
Hardwood Floors Beautiful Location

G.I. — NO MONEY
F H A 3% DOWN - CONVENTIONAL

Call MR. CONSTANTINO
EA. 7-9347

WINDSOR HILL — Sunny bungalow, 5 bedrooms, modern all electric kitchen, dishwasher, disposal, fireplace, insulated and tinted sash. $73.50 plus $120.00 equity. Call after 5 p.m. MO. 5-4336.

3822 WASHINGTON BLVD. Bungalow, 8 rooms, bath, 1st floor. Hardwood, 4 rooms and bath, 2nd floor, 4 rooms and bath. Enclosed porch. Separate entrances. Large lot, size 99 x 158. Price, $8,950; or, size 99 x 158. Price, $8,950; or, price $12,000 in fee. LA. 3-4108.

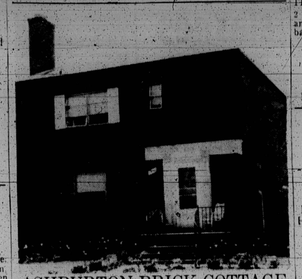

ASHBURTON BRICK COTTAGE
Custom Built—Made of Finest Materials
10 YEARS YOUNG - NEWLY DECORATED

1st fl.: Hall, large living room, marble fireplace, picture window, dining rm., bay window; paneled large den, tile powder room, very large unit kitchen, breakfast area. Dishwasher, and garbage disposal. 2nd fl., 3 tremendous bedrms. Walk-in all cedar-lined closets. 2 full tile baths. Semi-club basement with tile bath. All windows with marble sills. Needs no painting. Three tile porches, carpeting, drapes, 2-car garage, storm windows and doors.

KOPERBERG REALTORS
LI. 2-8344

4003 FAIRFAX ROAD
4027 FAIRFAX ROAD
4020 FAIRFAX ROAD

✔ PORCH FRONT
✔ 2 BATHS
✔ MODERN KITCHEN
✔ LOVELY HOMES

MOVE RIGHT IN

✓ G.I. NO MONEY DOWN
✓ FHA 3% DOWN
✓ CONVENTIONAL

PRICED FOR QUICK SALE

MR. CONSTANTINO
EA. 7-9347

MAL SHERMAN, INC.
REALTORS
RO. 4-6660

2301 ANOKA AVE. — 2 complete apartments with separate entrances and meters.
3343 REISTERSTOWN RD. — 2-apartment group—an excellent buy.
3307 BELLE AVE. — 9-year-old end of group with clubroom. Price right.
3904 BONNER RD. — 4-year old, 20-foot brick group with powder room and club basement.
4005 BONNER RD. — 4-yr. old, 20 foot brick group with powder room and club basement.
4227 BONNER RD.—4-year-old group, completely modern, FHA and VA mortgages down payment.
3911 CEDARDALE RD. — Modern end of group. Ashburton's finest. Low down payment.
3930 CEDARDALE RD.—19-foot wide, 20-year-old group loaded with extras. Owner will moderate.
3825 EDGECOMB CIRCLE NORTH—Modern 2-bedroom group home near Parkside Shopping Center.
2612 EDGECOMB CIRCLE SOUTH — 6-year-old group home. 2 large bedrooms. Tile basement.
3911 FAIREAX RD. — Assume GI mortgage payments. $61. per month.
3908 GREENSPRING AVE. — 2-apt. group home. Priced to sell.
2318 OSWEGO AVE. — 3-bedroom end of group. Owner must sell.
2452 SHIRLEY AVE.—Modern 3-bedroom group home. $300 down to ...
3611 CEDARDALE RD. — Ashburton's finest location. 2-story attached group with 2-baths and clubroom.
3412 COPLEY RD. — 4-bedroom cottage near Liberty Heights Ave. Owner will finance.
3414 EDGEWOOD RD. — Modern 4-bedroom cottage with den and new heating plant. Priced to sell.
3020 FERNHILL AVE. — Modern 2-story cottage located with extras. Panelled living room and powder room.
3426 GWYNNS FALLS PKWAY.—2-apt. cottage near Garrison Blvd. Suburban price.
2317 LYNCHESTER RD. — 2-story cottage with all modern conveniences.
3611 SPRINGDALE AVE. — Large 4-bedroom semi-detached brick. Many extras. 2-car garage!
3651 POLFIELD AVE. — 2-story, semi-detached, with club room, drapes, carpeting and many extras.

CALL ANY OF OUR QUALIFIED ASSOCIATES
DICK DIESER — SYLVAN GOLDMAN
IDA CAPLAN — RICHARD GOODMAN
MILEN FREEDMAN — EVERRETT JARVIS
JERRY SELIGMAN

BROKERS COOPERATION INVITED

Real Estate For Sale 44

VACANT
$95 DOWN
MOVE IN TODAY
110 N. MONASTERY AVE
2 story, porch front, 6 rooms and beautiful Ceramic tile bath. Hardwood floors, oil heat.
AMERICAN REALTY COMPANY
1225 Cathedral St.
SA. 7-0646
Eves. and Sun. OL. 3-5368

CHURCH
West Baltimore
LIBERTY HEIGHTS AVENUE
Near Mondawmin Center
Holds 150 or more people
Parking Space
GARBIS REALTY CO.
LE. 9-6646
15 W. Preston St.

CLOSE TO MORGAN PARK
2403 and 2408 ALBION AVE — 1½ story, semi - detached rancher with 2 tile baths. 3 bedrooms. Eves. CL. 4-1958.
HAMILTON — PERFECT
2415 HERMOSA AVE. — 1½ story semi - detached RANCHER 3 years old. 2 tile baths. 3 bedrooms. Eves. CL. 4-1958.
J. MENARD WEBER CO.
2405 E. Monument St.
OR. 5-5410

HOUSES FOR SALE
NO DOWN PAYMENT
1717 ASHBURTON ST.
6 Rms.
2310 GUILFORD AVE.
9 Rms. — Oil heat
1414 W. MULBERRY ST.
8 Rms. — Oil heat
512 WILLOW AVE.
Two Separate Apts. With 3 Bathrooms
614 N. EUTAW
LE. 9-7362

VACANT
$95 DOWN
MOVE IN TODAY
2511 ROBB ST.
2 story, porch front, 6 rooms and bath, hardwood floors, oil heat
AMERICAN REALTY COMPANY
1225 Cathedral St.
SA. 7-0646
Eves. and Sun. OL. 3-5368

VACANT
$95 DOWN
MOVE IN TODAY
2523 E. BIDDLE STREET
2 story, porch front, 6 rooms and bath. Oil heat.
AMERICAN REALTY COMPANY
1225 Cathedral St.
SA. 7-0646
Eves. and Sun. OL. 3-5368

FOREST PARK
1 Block from Golf Course
4106 ETHLAND AVE.
at Granada and Forest Park Ave. 2-story stone and brick residence. 1st fl., hall, liv. rm. with log-burning fireplace, dining rm., eat-in kitchen, powder room. 2nd floor — 3 bedrms. with cedar-lined closets and full tile bath and shower. Basement has club room, powder room with tile stall shower, h.w. heat, oil burner, a and w hook up. H.W. floors throughout. Outdoor patio and terrace. Large corner lot, 64' x 164'. Beautiful shrubbery and trees.
IMMEDIATE POSSESSION
ELY ASHMAN
BROKER
MO. 4-5304

ONLY $190.00 DOWN

WEST
264 North Hilton Street
6 rooms, bath, oil radiator heat, hardwood floors, modern unit kitchen, don't miss this one - low weekly payments.

EAST
5101 St. Georges Avenue
brick cottage, hardwood floors, tile bath, modern kitchen, $1000 worth of shrubbery on a lot 50' x 150' - a real chance to get something wonderful in homes.

U. S. REALTY CO.
1214 W. North Avenue
LA 3-8810

ASHBURTON
3615 ROSEDALE ROAD
FIRST TIME OFFERED FHA APPROVED. SMALL DOWN PAYMENT. Modern semi-detached brick home, on one of the nicest streets in Ashburton. 2-full bedrooms, 2 baths, dining room, dining room, unit kitchen with built-in nook. Panelled clubroom with all furniture built in, including a bar. Many other extras such as beautiful wool carpeting, lovely drapes etc., combine to give some lucky person a home ready to be moved into.
LA. 3-5520 Eves. HU. 6-8049
HAROLD M. KROPMAN

Vital Statistics

(Continued from Page 23)

Magistrate Benjamin Weinhagen heard these cases in Pine Street Po. ... on Tuesday:
Louise Boldes, 17, 2800 block Chesaco Av., larceny, guilty, 6 months YMCA Reformatory for Women, suspended, probation for one year.
Ella Clark, 36, 1900 block Fayette St., disturbing peace, dismissed.
Elizabeth G. Saunders, 35, 800 block Calvert St., disturbing peace, probation before verdict.
Thelma E. Faith, 37, 1600 block Madison Ave., disturbing peace, continued.
Magistrate Weinhagen heard these cases in Pine Street on Wednesday:
Beatrice M. Brown, 30, 1700 block N. Eager St., assault and shooting John Avery, Mr. Fell, 30, held for action on grand jury. Same, discharging firearm in city, held for grand jury.
Jimmie M. Robinson, 21, 2000 block Lanvale St., assault and striking Ronald Thomas, 3-month-old, guilty, 6 months.
Magistrate Bernard Morton heard these cases in Western Police Court on Tuesday:
Edward L. Lee, 20, 1000 block W. Saratoga St., disorderly conduct, fined $15 and costs.
Edward Davis, 1000 block W. Fayette St., disorderly conduct, fined $15 and costs.
Samuel D. Fulton, 1100 block Calhoun St., disorderly conduct, fined $25 and costs.
Johnny White, 1000 block W. Fayette St., disorderly conduct, fined $25.
Walter Falconer, 400 block Fulton Ave., participating in illegal operation of a lottery, 1 year, suspended, held for grand jury, $500 bail.
Grafton S. White, 200 block N. Carey St., disturbing the peace, guilty, sentenced to Eastern Penitentiary, suspended, probation for one year, and ordered to take treatment at clinic by physician.

Real Estate For Sale 44

REISTERSTOWN ROAD 3822 — 3 rooms, 6 ... porch front. VA. 7-0251. FO. 7-0646.
3017 GRANTLEY ROAD — Good condition, large yard, 3 rooms, tile bath, linoleum, hardwood floors, Lots of extras. Private sale. Augustine, meet mile. MO. 4-9124.

VACANT
ASHBURTON
3924 CEDARDALE Rd
Off Dolfield Ave. — Beautiful 2 story, porch front, 6 rooms, tile bath, unfinished kitchen hardwood floors throughout. Oil heat, etc. Home approximately 10 years old. Will finance and also take your old home in trade with no down payment.
BENJAMIN Realty Co.
SA. 7-5458
Eves. FO. 7-3406

SMALL DOWN PAYMENT
DOLFIELD SECTION
4006 BAREVA ROAD
Modern, 2 story, porch front. Brand new condition. 6 rooms and bath, hardwood floors, oil heat.
AMERICAN REALTY CO.
1225 Cathedral St.
SA. 7-0646
Eves. and Sun. OL. 3-5368

Renov. - Houses For Sale
TRADE-INS ACCEPTED
G.I.—No Down Payment
Terms to suit NONGI.
3100 Blk. Midwood Ave.
Nr. E. Cold Spring Lane. 7-rms. Piped for 2 apts.—see all.
2700 Blk. Mura St. 6 rms.
1400 Blk. N. Collington Ave. 6 rms.
2500 Blk. W. Baltimore St. 6 rms.
2800 Blk. Winchester St. 6 rms.
600 Blk. Dennison St. 6 rms.
1800 Blk. Poplar Grove St. 6 rms.
Many others — We Also have funds for refinancing — Home - Improvement — Real Estate
SA. 7-2093 - Groupp
FO. 7-5248

VERY DESIRABLE PROPERTIES AND APTS. FOR SALE AND RENT
TRULY HATCHETT
12 E. Pleasant St.
LE. 9-0045
Eves. MA. 3-7628 6-8 P.M.

ASHBURTON
WHITE CHAPEL RD.
Semi-Detached Brick
6 Very Large Rooms
2 baths, 2 real fireplaces, one all mirrored, storm windows and doors, carpeting and drapes, club cellar and bath. Large front porch and 2 screened rear porches. Garage.
Koperberg Realtors
LI. 2-8344

VACANT
2841 PARKWOOD AVENUE
Beautiful newly renovated 2 story, 2 complete apts. 6 room brick dwelling with garage. Gas fired furnace.
LORD BALTIMORE REALTY CO.
SA. 7-6190
Eves. FO. 7-3354

DRIVERS LICENSES

REVOKED
Charles G. Miller, 1700 Chesaco St.
Thomas V. Wright, Jr., 3004 North ...shire Dr.
William H. Ridenour, 616 Woodward St.
Ronald E. Spangler, 4107 Park Heights Ave.
William O. Redden, 2101 St. Mary's St.
Ronald H. Fox, 2000 Route 14, Box 257
Ronald Robinson, 1300 Cleveland St.
Oxley Nelson, Jr., 1000 Lanvale St.
Thomas Lee, 4013 Orchard Ave.
Joseph Lee, Jr., 110 N. Conway St.
Reginald C. Thomas, 1102 N. Carey St.
Harvey J. Wheeler, 1711 W. Baltimore St.

SUSPENDED
Wadell Tenley, 1502 Holbrook St.
Norman Lewis Jones, 1000 N. Bond St.
Milton Henry Vargas, 4238 Kaufman Ave.
Melvin Warren, 1016 Rosedale St.
Leonard Bernard Jones, 1000 N. Bond St.
Leonard F. August, 434 Stegmeers Run ...
Martin Felix Craig, 2000 Monroe St.

REVISED
Raymond Thomas, Griffith, 3322 Sisko ... St.
Jerry Henry Hinton, 2208 Winchester St.
Thomas Alphonso Lynch, 58 Melville Rd.
William Thomas, Jr., 2017 Mt. Holly St.
Percy Sill, Wagon St., Lutherville.
David Lee Butler, 1000 Cleveland St.
Anna Julia Holmes, 1322 N. Mount St.
William Arthur Holmes, 1322 N. Mount St.
Freddie Lewis Keppler, 1209 N. Lanvale St.
Jerry Russell Walker, 2412 E. Fayette St.
Calvin V. Whittington, 4 Russell St.
Carter Hubbard, 2119 Aisquith St.
Lewis James Brooks, 1300 Fulton Pl.

Marvin Powell, 1812 N. North Ave.
Richard Edward Chambers Jr., 30 Malvern Ave.
William Bell Graves, 108 W. Mulberry St.
Carlton Wilson, Newnan, 208 Hilton St.
Robert L. Somerville, 23 Ridgely Ave.
Jack Sherron Stokes, 1836 Hoodshire Rd.
Frankie Whitley, 1100 Fulton Ave.
Lawrence L. Somerville, 202 Gladstone St.
Carl Edward Bordenave, 4317 Sherwood Ave.
William Bernard Johnson, 1204 Mosher St.
Lucius Custis Parham, 4128 Elgin Ave.
Albert Smith, 501 Douglas Rd.
John Augustine Watkins, 19 New Pulaski Ave.
Thomas Edward Williams, 1000 Hilton St.
Charlie Booker, 2301 McCulloh St.
Stanley William Kosiers, 238 Dolphin St.
Thomas George Russell, 49 Ashburton Rd.
Babe Ruth Scott, 1611 Kaiser Pl.
Vergie McNeal, 1802 N. Rosedale St.

REALTY DEALINGS

Ann A. Brooks and wife to Mayor and City Council, 1126 W. Lexington St.
Benjamin W. Gutheriet, 1 Mary's Rd.
Grace Ann Alto Rd. 6 & 8 Epsilon Rd.
Pearl Mills to Irwin E. Epstein, 2311 Sumter St.
Wallace Ave. & 1 Sumter St. Wallace Ave. & 1 Sumter St.
Same to Willie A. Robinson and wife, 2311 Sumter St.
Fairmount Ave. and wife to Edward Wm. Calhoun and wife, 1 Fairmount Ave.
Same to Wilbur A. Gardner, 2103 Winchester St. g r $100.
Gladys Ave. to James Bennett Jr. and wife, 2103 Winchester St. g r $100.
Morris Garber to James Bennett and wife, 2103 Winchester St. g r $100.

Union Baptist

(Continued from page 22)

Chest (Red Cross), and the Council of Churches.

Contributions are made to the Maryland Baptist Aged Home, and Virginia Union University and Seminary College.

MRS. ESTELLE SADDLER, 3107 Carrollton Ave., is the oldest member in time, at Union.

A life time member of Union, she was taken to the church the day after her birth and baptized there at the age of nine, in 1888.

Mrs. Saddler has served under the last four ministers.

DR. MATTHEWS has two assistant pastors, the Rev. V. N. Dobson, and the Rev. Hugo W. Lane.

In his sermon last Sunday, the Rev. Mr. Lee told of "Segregation After Death."

He said: "The modern temperature is so completely moderate that no one is afraid of Hell.

"He might be afraid of getting Hell on earth, but not going to Hell after death.

"When a man is poor, he cannot live as a man; but must live as a beast.

"He must try to keep mind, body and soul together.

"Then speaking of unfairness in labor and rights, he boomed, "Segregation is not so much separation, as it is degeneration of man.

"God has invited all men in his fellowship."

The trustee board includes: Dr. A. O. Reid, chairman emeritus; Reuben F. Jones, chairman; Dr. Houston Jackson, A. R. Roger, Carl J. White, secretary; John T. Hebron, Charles W. Jones, Dr. Maurice I. Adams, Harvey R. Johnson and S. D. Newton.

COMMUNION IS offered at Union every first Sunday of the month.

Regular worship is on Sundays at 11 a.m. and 8 p.m. The church school meets at 9:30 a.m.

Unity is the key word in the development and growth of the Union Baptist Church—founded upon unity in May, 1852.

5 Lewis 4

Ready To Serve At Any Hour, Day or Night
HERBERT E. NUTTER
FUNERAL DIRECTOR
A Reputation That Inspires Confidence
Residence: 3810 BONNER RD. Chapel: 1348 N. CALHOUN ST.
MA. 3-1518 FO. 7-0209 WI. 5-5902

MA. 3-4077 MA. 3-1581
EARL GILMORE
FUNERAL SERVICES
519 MOSHER ST.
BALTIMORE 17, MD.

Prompt, Efficient, Considerate Service
GEORGE G. KELSON FUNERAL HOME
1348-50 N. Calhoun St