Real Estate For Sale 44 Real Estate For Sale 44 Real Estate For Sale 44

MANNING-SHAW offers

The Individual Look In Real Estate

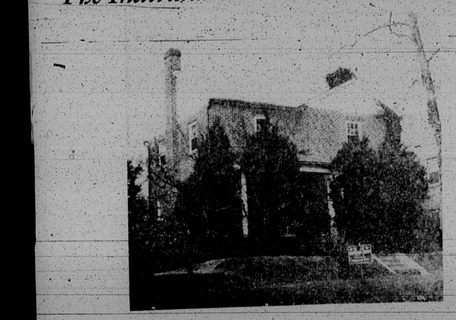

3508 ELLAMONT ROAD — Elaborate all-brick cottage — 7 rooms and bath. LIVING ROOM COMPLETE WITH LOG-BURNING FIRE-PLACE. Also log-burning fireplace in CLUB CELLAR. This lovely home has large wall mirror in both LIVING ROOM AND DINING ROOM. GARAGE — VACANT AND READY FOR IMMEDIATE OCCUPANCY. Priced at only $17,900. G.R. $420. $1,750 down. (ASHBURTON).

OPEN FOR INSPECTION — SUNDAY, FEB. 14, 2-5 P.M.

100 OTHER FINE LOCATIONS

VETS NO MONEY DOWN

MANNING-SHAW

MA. 3-6261 EVES. & SUN. LO. 6-9271

Real Estate For Sale 44 Real Estate For Sale 44 Real Estate For Sale 44

STORE FRONT

CORNER, store front on 1st floor, plus 2 additional rooms. 2nd floor has 3-room and bath apartment. Hot water oil heat, separate meters, counters, snow-ball machine, meat cutter, Coca-Cola machine, show case and refrigerator.

ROGER J. JOHNSON CO.
1951 W. North Ave.
LA. 3-7267

Real Estate For Sale 44

SHIRLEY AVE.

brick duplex, 4 rooms and bath each apt. Club room see it.

$9,950 G.R. $120

ALTHEA PELTZ
MU. 5-0020

Real Estate For Sale 44

FOREST PARK—3 modern apartment cottage. Suitable for professional use. No dealers. MO. 4-0288.

FOR SALE
1504 Mallison Avenue
3-Story stone front home. Licensed for apartments. Income from house $55 per wk. You can buy through bldg. loan and live rent free. Price $5,950 plus G.R. Call Mr. RAY AT EA. 7-2064. 24-Hour Service

Real Estate For Sale 44

WEST BALTIMORE SPECIAL
VETS NOTHING DOWN
F.H.A.
3 PERCENT DOWN
Franklin St.—3405 W. Porch, vacant, 7 rooms, hardwood floors. Looks new. Vets only $22 week.
VE. 7-7080
Eves., VA. 5-5877

MANNING-SHAW offers

The Individual Look In Real Estate

4118 ALTO ROAD — 1½-story CAPE COD BUNGALOW. Spotless throughout. 1st floor contains sun parlor, living room, dining room, kitchen, 2 bedrooms and 1 bath; 2nd floor has 1 bedroom and 1 bath. SALE includes extra 50x140-foot lot at 4116 Alto Road. Total price, house and lot REDUCED TO $12,500. G.R. $120. $750 down. (WINDSOR HILLS).

100 OTHER FINE LOCATIONS

VETS NO MONEY DOWN

MANNING-SHAW

MA. 3-6261 EVES. & SUN. LO. 6-9271

CHAMPION offers

HOMES FOR MODERN LIVING

300 MT. HOLLY ST.

EDMONDSON VILLAGE—Corner. 4 lovely bedrooms with 2 full baths. Piped for duplex. Back entrance to 2nd floor. Automatic hot water heater. Steam gas heat. Completely redecorated.

ANYONE $390 DOWN
G.I.'s NO MONEY DOWN

Call LE 9-4161

ASHBURTON
NEW LISTINGS

3409 Lynchester Rd. — Charming white bungalow with large living room, dining room, modern kitchen with dishwasher and disposal, gen. bedroom and bath on 1st floor. Second floor has two bedrooms and bath. Lovely club room and powder room. Extras include carpet, drapes, air conditioner, storm windows and doors.

ATTENTION! Doctors and Dentists: Magnificent home with complete air conditioned offices, on transportation. Center hall, 4 bedrooms, 2 baths, powder room on 1st floor, large screened porch. Truly a home of distinction, all brick.

ONLY $600.00 DOWN — Spacious brick and stone corner group home with powder room on first floor, beautiful club room and full bath. 3 large bedrooms, 2-car garage. Excellent condition.

BRICK COTTAGE — 3 bedrooms, 2 baths, den and full bath on first floor, club room, carpeted and draped.

KEN OAK REALTY COMPANY
ROGERS 4-0560
ROGERS 4-0933

GI
NO DOWN PAYMENT
FHA
LOW DOWN PAYMENT

104 N. DENISON ST.
VACANT
Porch front. Arranged for two complete private apartments. Eves. & Sun. Call Mr. Bond, WI. 7-7149.

4222 BONNER RD.
Porch front, 6 rooms, modern bath and kitchen. Hardwood floors. Wall-to-wall carpeting. Eves. & Sun. Call Mr. Douglas, LA. 3-1570.

3940 DOLFIELD AVENUE
VACANT
Porch front, 6 rooms, and modern bath. Tile kitchen floor, hardwood floors. Oil heat. Screened-in porch. Eves. and Sun. Call Owner, LE. 9-4161.

2428 REISTERSTOWN RD.
VACANT
Porch front, 6 rooms and modern bath. Tile kitchen floor. Hardwood floors. Eves. & Sun. Call Mr. Smith, WI. 7-7149.

2308 EDMONDSON AVE.
A home buyers' dream. Mortgage has Certificate and lease with option to purchase. Spacious, eight rooms, 4 bedrooms, Hot water oil heat. Close to everything. Immediate possession. Call owner, LE. 9-4161.

3217 YOSEMITE AVE.
Porch front. Completely modern 2-story, 6 rooms and bath. Oil heat. Eves. and Sun. Call Owner, LE. 9-4161.

127 ALLENDALE ST.
Porch front. COMPLETE MODERN kitchen. Hardwood floors. Oil heat. Eves. and Sun. Call Owner, FO. 7-5213.

3762 W. SARATOGA STREET
MODERN DUPLEX
Porch front. Two complete private apartments. Each apartment has 2 bedrooms, tile bath, large living room and modern unit kitchen. Eves. and Sun. Call Mr. Bernard, FO. 7-5213.

3738 WRENWOOD AVENUE
Porch front. 6 rooms and modern bath. Tile kitchen. Club basement. Eves. and Sun. Call Mr. White, LE. 2-4919.

3829 GWYNNS FALLS PARKWAY
Porch front. 6 rooms, old bath. 4 bedrooms. Eves. and Sun. Call Mr. Bond, FO. 7-5213.

3506 RADNOR AVENUE
Porch front. 6 rooms, 2 baths. Oil heat. Eves. and Sun. Call Mr. Bond, FO. 7-5213.

3208 DEVONSHIRE AVENUE
Porch front. 6 rooms and modern bath. Tile kitchen floor. Oil heat. Eves. and Sun. Call Owner, LE. 9-4161.

3133 GWYNNS FALLS PKY.
Porch front. 6 rooms, 2 baths, modern bath, and kitchen floors and conditioner. Eves. & Sun. Call Mr. Smith, WI. 7-7149.

125 ALLENDALE STREET
2-story, brick, semi-detached. Porch front. Modern kitchen floors. Modern bath. Oil heat. Hot water. Lot 50 feet wide. Extra large. Will sacrifice. Available for immediate possession. Eves. and Sun. Call Mr. Bernard, FO. 7-5213.

4003 BAREVA ROAD
Porch front. 6 rooms, modern bath and kitchen floors. Oil heat. Eves. and Sun. Call Mr. Bernard, FO. 7-5213.

270 N. HILTON ST.
Porch front. 6 rooms, modern bath, and kitchen floors. Eves. and Sun. Call Mr. Bernard, FO. 7-5213.

3701 W. FRANKLIN ST.
2 complete apartments, 3 bedrooms each, bed baths and kitchen floors. Eves. and Sun. Call Mr. Bernard, FO. 7-5213.

2331 GUILFORD AVE.
Exceptional condition. 6 rooms, 3 baths. Can be used for 3 apartments. Latest model hot water heating plant. Hardwood floors. Garage. Many other extras. Eves. & Sun. Call Mr. Bernard, FO. 7-5213.

4112 WOODHAVEN AVENUE
Porch front. 6 rooms and modern bath. Tile kitchen floor. Hot water oil heat. Eves. and Sun. Call Mr. White, LE. 2-4919.

37 NORTH MORLEY STREET
Porch front. 6 rooms and modern bath. Tile kitchen floor. Oil heat. Eves. and Sun. Call Mr. White, LE. 2-4919.

315 LYNDHURST STREET
Porch front. 4 bedrooms. Hardwood floors. Eves. and Sun. Call Mr. Bernard, FO. 7-5213.

4224 BONNER ROAD
Porch front. 6 rooms and modern bath. Tile kitchen floor. Oil heat. Wall-to-wall carpet. Eves. and Sun. Call Mr. Bernard, FO. 7-5213.

MANY OTHERS TO CHOOSE FROM

Call LOngwood 6-2300

WARD & STULL
3029 W. NORTH AVE.

CHAMPION offers

HOMES FOR MODERN LIVING

2912 LOUDON AVE.
FOREST PARK—Beautiful cottage. 3 large bedrooms, ultra modern unit kitchen, lovely bath and powder room, CLUB CELLAR, 2-car garage. Living room has real brick fireplace.

ANYONE $590 DOWN
VETS—NO MONEY DOWN

Call LE 9-4161

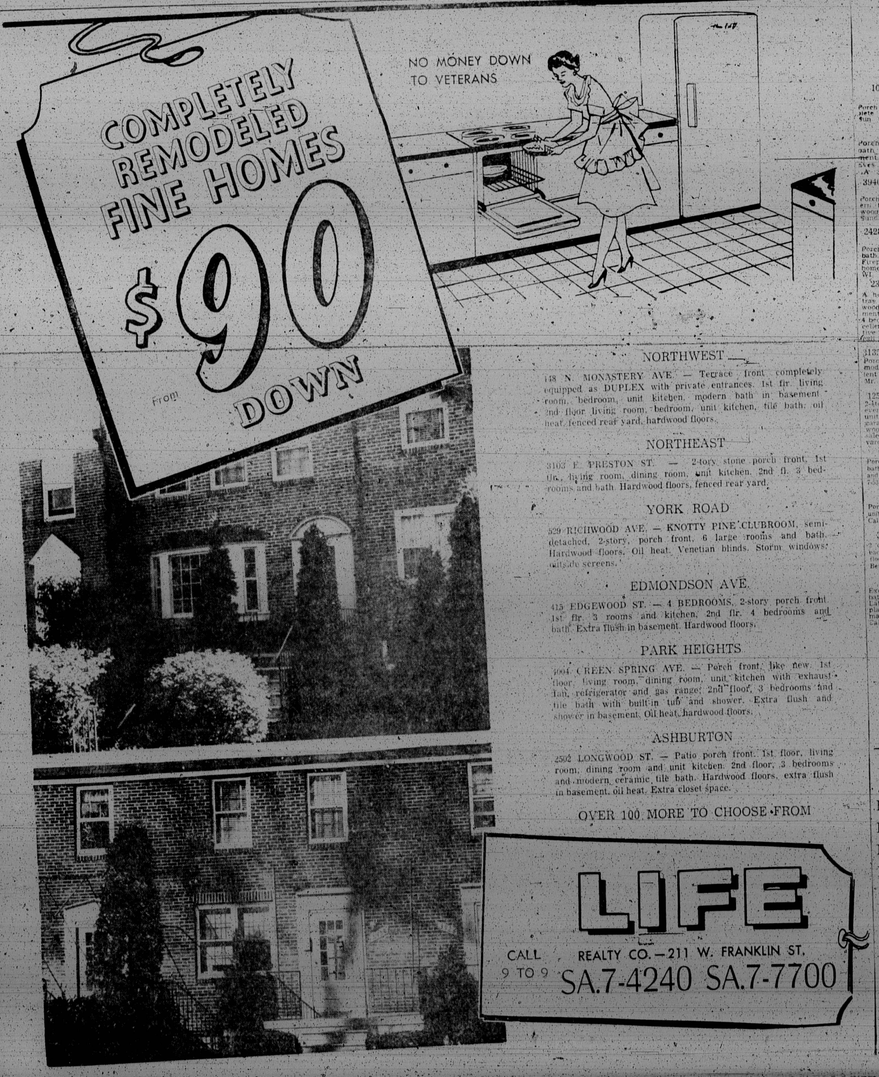

Real Estate For Sale 44 Real Estate For Sale 44 Real Estate For Sale 44

YOUR CHOICE
ONLY $50
DOWN

118 S. MORLEY ST.
768 BARTLET AVE.
1333 N. MONTFORD AVE.
342 E. 20th ST.
402 E. CHASE ST.

ASK FOR MR. GEORGE

AMERICAN REALTY CO.
1225 Cathedral St.
SA. 7-0646

CHAMPION offers

HOMES FOR MODERN LIVING

2908 OAKFORD AVE.

PIMLICO — A real beauty — only 10 years old. 3 bedrooms, Ultramodern unit kitchen, CLUB CELLAR, glamorous tile bath, many extras.

GI's No Money Down

ANYONE $390 DOWN
VETS - N

Call LE 9-4161

BRAND NEW BRICK HOMES
ASHBURTON MANOR
Last Section Now Open
ONLY A FEW LEFT

SAMPLE HOUSE
2135 ASHBURTON ST.
OPEN DAILY OR BY APPOINTMENT

6 ROOMS and TILE BATH
UNIT KITCHEN
$10,950—G.R. $96

COVERED PORCH
LARGE LOT.
Immediate Possession

ONLY $200 DOWN
To people with Good Credit

ENSOR A. CLARK & CO.
WI. 7-2300 WI. 7-2036 MO. 4-6129
See our Agent, MR. PATTERSON

ASHBURTON
ONLY 9 YEARS OLD
3207 DORITHAN RD. — Beaut. deluxe all-brick. 20 ft. wide. 6 lgr. rms., tile bath, powder rm., toilet in bsmt. knotty pine clubrm. cedar closet. Excond. Ideal for doctor or dentist.

EAST BALTO. DUPLEX
RUTLAND AVE. — 1st floor 5 rms. and bath, 2nd flr. 3 rms. and bath. Gar., H.W. oil heat. Quick possession.

WALBROOK DUPLEX
3914 GWYNNS FALLS PKWY
Newly decorated 2½ sty., cot. large. H.W. Oil heat. LOW DOWN PAYMENT. G.I. OR F.H.A.

WALBROOK—NEW
3219 GWYNNS FALLS PKWY.
1st flr. 3 rooms, powder rm.—2nd flr. 3 rms., tile bath. Covered porch. Basement ideal for offices. $800 Down.

E. A. CLARK AND CO.
Mr. Patterson—WI. 7-2036
or MO. 4-6129
Mrs. Copeland—LO. 6-6512

U. S. REALTY

offers you the best deal in town

LOWER DOWN PAYMENTS
LOW WEEKLY PAYMENTS

All Homes in Top Condition and Vacant
MOVE RIGHT IN!

2301½ MOUNT ROYAL
Stone porch, hardwood floors, 6 rooms, oil heat, painted walls. $290.00 DOWN.

1123 BONAPARTE
2 complete apartments, end of group, hardwood floors, tile bath, unit kitchen, modern throughout. $290.00 DOWN.

3403 PIEDMONT
2 complete apartments, separate meters, 3 rooms & bath on each floor, brick garage, semi-detached. $190.00 DOWN.

620 RADNOR
End of group, 2-4 room apartments, beautiful lawns, a fine home. $190.00 DOWN.

3833 CLIFTON
2 complete apartments, semi-detached, oil heat. Very clean. $290.00 DOWN.

5101 ST. GEORGES
Brick cottage, hardwood floors, tile bath, 10 years old. $390.00 DOWN.

U.S. REALTY CO.
1214 W. NORTH AVE.
LA. 3-8810

Mrs. VIOLET presents THE CITY'S BEST HOMES

LOWEST DOWN PAYMENTS IN BALTIMORE!

1537 HOMESTEAD ST.
Porch front, living room, dining room, kitchen and pantry, 3 bedrooms and bath, oil heat. Extra flush in basement.

3922 CEDARDALE RD.
Porch front, 1st fl., living room, dining room and kitchen. 2nd fl., 3 private bedrooms, ceramic tile bath, oil heat. Extra flush in basement.

2705 ELLICOTT DR.
Porch front, 6 rooms and ceramic tile bath with built-in shower. Hardwood floors, automatic hot water heater. Excellent heating plant.

4029 FAIRFAX RD.
KNOTTY PINE BASEMENT
6 rooms and tile bath. Hardwood floors, extra flush. Oil heat. Garage. Fenced-in yard.

163 S. HILTON ST.
Porch front 2 sty., 6 large rooms and bath 1st fl. living room, dining room, unit kitchen. 2nd fl. 3 bedrooms and bath. Oil heat.

522 WINSTON AVE.
4 BEDROOMS, corner end of group. Porch front. Automatic hot water heater, hardwood floors, storm windows and doors, screens.

CALL ANYTIME
LO. 6-5945
CALL MRS. VIOLET FOR HOMES ALL OVER TOWN

VIOLET PINSON REALTY CO.
721 POPLAR GROVE ST.

Real Estate For Sale 44

2202 NERAK ROAD (off 1 Mile lane). Open for inspection on Sunday at 3 only.

WINDSOR HILLS — Sunny bungalow. 3 bedrooms, modern all electric kitchen with dishwasher and disposal. Storm windows, screens, electric wiring, insulated, and fenced yard. $11,750.00 plus $120.00 ground. Call after 5 p.m. MO. 4-0093.

Real Estate For Sale 44

2 HOUSES
10 ROOMS, 2 Baths each plus rent store. Gross income $3,300. For sale $11,500.
MA. 3-4112

STERLING A. JOHNSON
1657 W. NORTH AVE. LA. 3-8156
EVES. AND SUN. CL. 4-0240
GI and FHA FINANCING

4511 Forest Park Ave. — BRICK RANCHER. This luxurious home contains large living room, dining room, unit kitchen with DISHWASHER AND GARBAGE DISPOSAL. There are three large bedrooms with the master bedroom having a private bath. The home contain a paneled den as well as another bath. Wall to wall carpeting in living room, dining room and hallway. Draperies in living room and dining room. 4 storm windows in front.

3813 Ridgewood — FRAME DETACHED COTTAGE IN EXCELLENT CONDITION. Large living room, dining room, unit kitchen and PANTRY. 3 bedrooms and modern bath. WALL TO WALL CARPETING IN LIVING ROOM, DINING ROOM, STAIRWAY AND HALL. LESS THAN 1 YEAR OLD.

3307 Chesholm Rd.—Fairmount Park. Detached cottage, lot 60x112. Large entrance foyer, living room with fireplace. Open rafters, dining room with picture window and open rafters, pantry, large master bedroom and two other bedrooms & modern tile bath, storm windows, doors, gas heat H.W and pine floors. Priced for quick sale. Large front porch and flag stone steps.

3816 Dolfield Ave. — Hall living room, dining room, unit kit. 3 bedrooms and modern tile bath. Knotty Pine Club, complete bath in basement. Venetian blinds, W.W carpeting, fireplace in living room H.W floors. 2 porches.

3537 Denison Rd. — Semi-detached, corner, brick, entrance hall, living room with fireplace, dining room unit kit., 3 bedrooms and tile bath, plenty of closets. Knotty Pine club, complete bath in basement, oil heat, W.W carpeting and many extras.

3520 Liberty Heights Ave.—Corner, 3 Apartments, 1st fl. LR. 2 Bd. Rms. kit. and bath, 2nd fl. LR., 2 Bd. Rms. kit. and bath, 3rd fl. LR., Bd. Rm., kit. and bath. Fire escape. 2-car garage with attic. H.W oil heat. 3 kit. stoves. Ideal for Doctor or professional person. Sacrifice.

3104 Elsinor Ave. — Semi detached, 1st fl. LR., Bd. Rm., unit kit., and bath, closets, 2nd. fl. LR., Bd. Rm., kit and bath, porch, 3rd fl. LR., Bd. Rm., kit, and bath. 3rd. fl. 2-car garage H.W and pine fls. 2 kit. stoves. Asbestos Shingle Siding. Venetian blinds, storm door. Priced right.

652 N. Fremont Ave.—Hall, LR. DR. kit. with units and pantry. 3 Bd. Rms. H.W and tile fls., oil heat, page fence, storm windows and many extras. This house is in excellent condition and priced for quick sale.

2832 Ashland Avenue. — Large living room, dining room and unit kitchen, 3 bedrooms, modern tile bath, knotty pine cellar, wall to wall carpeting.

PAUL R. FREDERICKS CL. 4-3645
CHARLES DOWNES, MO. 4-6388

CHARLES M. THOMAS LI. 2-4249

MAL SHERMAN, INC.
REALTORS
RO. 4-6600

2301 ANOKA AVENUE—Two-story end-of-group two apartment home. Call Jerry Seligman, RO. 4-6600, Eves. OL. 3-8337.

3309 BELLE AVENUE — End-of-group built 1951 on a 42 ft. lot. Living room, dining room, kitchen, three bedrooms and tile bath. Knpotty pine club bsmt. Loaded with extras. Call Richard Goodman, RO. 4-6600, Eves. MO. 4-0129.

3506 BERWYN AVENUE — Reduced to $16,900 plus G.R. Two large six-room apartments in this ultra modern cottage. FHA financing available. Call Sylvan Goldman, RO. 4-6600, Eves. HU. 6-8365.

3904 BONNER RD.—A modern home porch front four-bedroom group home with a modern unit kitchen, tile bath, hot water oil heat. Many other extras and built-ins. FHA $400 down. Call Ruth Epstein, RO. 4-6600, Eves. RO. 4-1309.

4204 BONNER ROAD — Modern, four-year-old brick group home with powder room, club basement. Dishwasher, disposal and full drapes. G.I. 4½ per cent mortgage. Payments $30.50 per month may be assumed. Dick Diener, RO. 4-6600, Eves. OL. 3-6173.

4271 BONNER ROAD — Modern four and one-half year old brick group home in excellent condition featuring a powder room, club basement, aluminum awning, storm doors and windows and many other extras. Call Jerry Seligman, RO. 4-6600, Eves. OL. 3-8337.

3917 CEDARDALE ROAD — Eight-year-old Ashburton end of group. Modern in every detail with knotty pine club basement. Rugs and drapes, dining room mirror, storm doors and windows. Many other extras. FHA $450 down. Call Sylvan Goldman, RO. 4-6600, Eves. HU. 6-8365.

3930 CEDARDALE ROAD — Eight-year-old brick group with three bedrooms, tile bath and modern unit kitchen. Owner will sell FHA minimum down payment and will redecorate entire house with buyers' choice of colors. Call Theresa Goldberg, RO. 4-6600, EVES. FO. 7-8771.

3817 COPLEY ROAD — 4 years old. Modern two-story brick cottage. Custom built at a cost of $48,000. Substantially reduced and well worth your inspection. Call Allen Freedman, RO. 4-6600, Eves. RO. 4-3589.

3651 DOLFIELD BOULEVARD — Two-story brick semi-detached with a large living room, dining room, modern unit kitchen and breakfast nook. Three bedrooms and tile bath. Club basement. Extras include Kool Vent awnings, carpeting, disposal, washing machine, drapes and many built-ins. FHA minimum financing available. Miriam Cummins, RO. 4-6600, Eves. MO. 4-7612.

3414 EDGEWOOD ROAD — Large four-bedroom shingle cottage on a beautifully shrubbed corner lot. This is a real value. Just listed by Dick Diener, RO. 4-6600, Eves. OL. 3-6173.

3907 FAIRFAX ROAD — Assume the 4½ per cent G.I. Mortgage with payments of $61 per month on this modern group home at 3907 Fairfax Road. This is a real finance package. Call Dick Diener, RO. 4-6600, Eves. OL. 3-6173.

3820 FERNHILL AVENUE — Two-story white asbestos shingle cottage with large panelled living room, modern unit kitchen, dining room and powder room. Three double bedrooms, 2-car garage. Three porches. Carpeting and drapes. Disposal, storm doors and windows, new wiring and beautiful shrubbery. Call Richard Goodman, RO. 4-6600, Eves. MO. 4-0129 TO see this prime cottage for $450 down FHA.

3420 GWYNNS FALLS PARKWAY — Two-apartment cottage near Garrison Blvd. Has been reduced to sell this week. Call Everett Jarvis, RO. 4-6600, Eves. OL. 3-4919 IN order to live rent free.

2501 LIBERTY HEIGHTS AVENUE — Two-story brick and stone end-of-group. Modern six room corner home, with three bedrooms and two full baths near Mondawmin Shopping Center. Knotty pine clubroom, mirror, dishwasher, disposal, washing machine and many more extras included. Call Allen Freedman, RO. 4-6600, Eves. RO. 4-3589.

3517 LYNCHESTER ROAD — Two-story brick and stucco cottage in Ashburton. Priced to sell. For this and many others, call Everett Jarvis, RO. 4-6600, Eves. OL. 3-4919.

2432 SHIRLEY AVENUE — Two-story brick group home in excellent condition with payments of less than $80 per month. $300 down FHA. Call Everett Jarvis, RO. 4-6600, Eves. OL. 3-4919 if you want to pay $25 per month for this modern brick home!

3300 SPRINGDALE AVENUE — Two-story stucco duplex cottage with two six-room apartments. This home was built as two-apartments and is in one of Ashburton's finest locations. Call Allen Freedman to see these two homes in one. RO. 4-6600, Eves. RO. 4-3589.

Brokers Cooperation Invited.
Over 100 Additional Modern Homes To Choose From
CALL TODAY — RO. 4-6600
MAL SHERMAN, INC.
4010 Glengyle Ave.

Real Estate For Sale 44

CHAMPION offers

HOMES FOR MODERN LIVING

4021 BATEMAN AVE.

WINDSOR HILLS — DUPLEX — Shingled cottage. 1st floor, 3 rooms and modern tile bath. 2nd floor, 3 room and bath. Hardwood floors, steam oil heat. Separate entrances.

VETS—NO MONEY DOWN
ANYONE $390 DOWN

Call LE 9-4161

Real Estate For Sale 44

ASHBURTON
3201 YOSEMITE AVE.
1 or 2 family home. 1st fl. living room, dining room, kitchen and bath. 2nd fl. 3 rooms and bath. Club basement. Large yard. Priced for quick sale

ALTHEA PELTZ
MU. 5-0020

MONDAWMIN SHOPPING AREA
Beautiful stone porch front home. 6 large rooms, unit kitchen, tile bath, hwd. floors. Overlooking new Douglass High Campus. $8950. G.R. $90. $350 down

ALTHEA PELTZ
MU. 5-0020

26 ELLAMONT ST.—Porch front, 1st fl. living room, dining room and kitchen. 2nd fl. attractive bedrooms and bath. Extra flush in basement. Garage.

129 MORLEY ST.—Porch front. Living room, dining room, kitchen, 3 bedrooms and bath. Oil heat.

3112 PRESBURY ST. — 2 story porch front. 1st fl. living room, dining room and unit kitchen. Pantry. 2nd. fl. 3 bedrooms, oil heat.

3042 BELMONT ST.—Porch front, 2 story, 8 rooms & bath. 1st floor, living room, dining room, and kitchen. 2nd floor, 3 bedrooms and bath, oil heat. Rear porch.

2633 E. BIDDLE ST.—Enclosed porch front. Living room, dining room, kitchen, kitchenette, 3 bedrooms and bath, oil heat. Extra flush in basement.

2227 AIKEN ST.—4 BEDROOMS. Porch front, living room, dining room, kitchen and modern bath. Extra flush in basement. Hardwood flrs.

GOLDSEKER
218 W. FRANKLIN STREET
CALL MU. 5-3377 ANYTIME 9 to 9

NORTHERN'S WINTER SALE
from $95 DOWN
IMMEDIATE POSSESSION
$14 WEEK AND UP

3748 DOLFIELD AVE. — This outstanding corner home has porch, 6 large rooms, club cellar, carpeting and drapes. Excellent condition.

4028 FAIRFAX RD. — Porch front, 2 complete apts., 4 rooms and bath on each floor.

2916 GRANTLEY RD. — Corner porch front, 6 rooms, club cellar.

815 N. BENTALOU ST. — Porch front, semi-detached, 6 rooms and bath. Oil heat. Newly renovated.

4417 PALL MALL RD. — Stone porch front, 7 rooms and bath, oil heat.

1010 DARLEY AVE. — Porch front duplex, 3 rooms and bath each floor. Oil heat.

2503 LINDEN AVE. — Beautiful porch front home at the park. 6 large rooms and club cellar. Powder room off master bedroom. Built-in garage. Carpeting.

2934 CEDARDALE RD. — Beautiful corner porch front home, 6 large rooms, beautiful club cellar.

502 LYNHURST ST. — Porch flr. 2 story, 4 large bedrooms on 2nd fl. oil heat.

2519 HOLLINS ST. — 6 rooms and bath, form stone front.

1011 DARLEY AVE. — Porch front, 6 rooms and bath, oil heat.

3209 GRAYSON ST. — Corner, porch front, 6 rooms and bath. Oil heat.

2504 ALBION AVE. — (Morgan College Section) — Semi - detached stone bungalow, 5 large rooms, modern throughout.

720 N. HILTON ST. — Beautiful porch front home overlooking park. 6 rooms and bath, hardwood floors, oil heat. Renovated throughout.

3970 DOLFIELD AVE. — Stone porch front, 6 large rooms and bath. Oil heat.

3709 COLUMBUS DR. — Beautiful porch front home, only 10 years old. Modern throughout.

2515 W. COLD SPRING LANE — Porch front, 6 rooms and bath. Club cellar, oil heat.

2509 OSWEGO AVE. — Porch front, 6 rooms and bath. Excellent condition.

2525 W. COLD SPRING LANE — Outstanding corner home, 6 rooms and bath, club cellar.

1123 FAIRVIEW AVE. — Stone porch front, 6 large rooms and bath, hardwood floors.

2834 E. CHASE ST. — Porch front, 6 rooms and bath, oil heat.

TRADE-IN ACCEPTED

NORTHERN BROKERAGE CO.
WI. 7-7480 WI. 7-7481
24 HOUR SERVICE