Daytimers hostesses at pace-setter party

BY LULA JONES GARRETT

The Daytimers, who made their first formal appearance as a group at an elegant dinner dance, Saturday night, truly set a pace.

They held forth in the Howard Street Variety Club, which was easily decorated in swags of gold lame' at the corners of which hung great gold stars. Trending color was the group-tint of multi - colored balloons.

Candle - lit tables, presided over by the dozen hostesses, provided the course dinner, and later, when cleared, the setting for the continued sipping.

AN HOUR OR MORE of cocktails had preceded the dinner. The hostesses each were rewarded . . . and made a fashion achievement by garnering a daytime top - flight frocks without a semblance of similarity.

For instance, Robbie Tyrell (who heads the club) wore a fitted frock of red satin enhanced by a draped sequin bib at front, bracelet sleeves and a deep square decollote. Calm, cool and collected in a form-fitting sheath made with bracelet sleeves and steady knee length skirt was vivacious Anretta Lottier, and on the other end of the scale, demure Miriam Brown was sedate in a brocade dinner suit.

Stevie Harris' frock was one with a bit of another color. . . a pink panel beginning at a low square-back neckline and swerving to the end of the skirt. Jimmy LaForest's simple chic was emphasized in her frock with fitted bodice and slightly flared skirt enhanced by a wide belt with flat bow at front.

Margaret Proctor's dress had a most intriguing neckline—low and scalloped at front and swirling into a cape-effect at back. Both back draped bodice and tunic skirt lifted Estelle Phifer's frock to fashion heights.

And among those elegant introducees were both Emma Michaels and Kay Carter. Both frocks had brief cap sleeves, with Mrs. Carter's being a bit off - shoulder.

Stately in red lace with a chiffon swag lending interest to the skirt, was the whole highlighted with multiple necklaces was Elizabeth Rhetta. And the only floor - length frock among the bevy of hostesses was that worn by Norma Dillard. . . a lovely thing of interval—pleated skirt, above which was an off - shoulder square-necked bodice, stone studded.

All of the ladies matched their frocks with red shoes of various designs.

AND THERE'S simply no possibility of going into the details of this Cotillion worn by the young ladies, such as Edith Davidson's chiffon her floor length sheath with a broad bodice dress worn by Maria Adams strapless sheath, pink and white, lace bodice, full skirt by Julian Jones, embroidered bodice satin, sheath, strapless, Italian, brilliant green, flowered frock by Barbara Hill, Hazen's Peacock green - flowered frock, pearl over green taffeta, or Phyllis Diggs, beige lace. Empire line, full skirted washing silk by Carolyn Gaither.

GUESTS INCLUDED:

Messrs and Mesdames William Harris, John Wood, Benjamin Hurst, Clay Charles Brown, Miles Harrison, Robert Briggs, Roland Williams, Edward Hughes, Alexander Lee, Bundra, Theodore Perkins, Samuel Simms, Gerald Ward, Norwood Gaddis and William Taylor of Pennsylvania, Daniel Brewington, William H. Murphy, James Gilliam.

Messrs. and Mesdames Richard Cummings, Harold Jennifer, Harry Parker, William Spencer, David Scott, William Pinderhughes, Myles Rugmien, Edward Robinson.

Messrs. and Mesdames Charles Thomas, J. Wilson Ellis, Walter Dixon, David Dryer, John Murphy and Samuel Dunbar, Robert Ashton, Matthews, Charles Hicks of Fredericks, Md., J. Hiram Bullock.

Messrs and Mesdames James Hughes, Charles James, Clifford Johnson, Clifford Johnson, Jr., and Mesdames Albert Darnell, Marvin Mace, Gertrude Woodland, Dr. Lee Mauriice Adams, Thomas Jones, William Garner.

Drs. and Mesdames Emerson Walden, Raymond Gray, Herbert Moseley, Alan B. Phillips, John Braxton, Walter Davidson, James Parker.

Drs. and Mesdames G. P. Hessenden, George Spaulding.

Messrs and Mesdames Jean Harris, Gwendolyn Greene, Evelyn Bass, H. G. Chissell, Tillie Young, Lillian Ross, Gloria Brayboy, Audrey Butler, Miss Carolyn Kinnie.

Walter Edmonds, James Dunn, William Johns, Lester Norris, Mae Akens, Gorham Scott, and Dr. John Chissell.

AND OF COURSE the husbands of the hostesses who are Charles Michaels, Emerson Brown, Dr. Ted Phifer, Dr. Clarence Dorr, Dr. Benard Harris, Jr., Dr. Albert LaForest, Dr. Nathaniel Proctor, George Lottier, Dr. Simon Carter, Dr. B. M. Rhetta and Dr. H. Garland Chissell.

THEY ALL WORE RED — These members of the Daytimers Club, who entertained at a dinner dance at the Variety Club, in Baltimore Saturday night, make an eye-chanting picture in elegant frocks, each red. They are, left to right, Mesdames W. Emerson Brown Jr., Charles Michaels, Bernard Harris Jr., Albert LaForest, Nathaniel Proctor, Ted Phifer, H. Garland Chissell Jr., Norma Dillard, Simon Carter, George Lottier, and B. M. Rhetta Jr. Not shown is Mrs. James Carr, also a member.

Miss Corporal, Sgt. Butler wed

Miss Mary Virginia Corporal, daughter of Mr. and Mrs. Andrew Corporal and Sgt. Edward Butler were married in a double - ring ceremony, here, Saturday evening.

The wedding took place in the parsonage of the Rev. James [illegible], who officiated.

THE BRIDE wore a blue Italian satin dress, with a veil of silk net arranged on a band of seed pearls. She carried a white Bible showered with white carnations.

She was attended by her sister, Miss Evelyn Corporal, who was gowned in royal blue nylon and carried white carnations.

George Parker was best man.

FOLLOWING THE ceremony a reception was held in the home of Mr. and Mrs. Arthur Butler, brother and sister-in-law of the bride.

Among the 60 guests was the mother of the bride, Mrs. Geneva Corporal of Sykesville, Md.

FREE—NO CHARGE for Home TV Repair Estimate
FAST SERVICE ANYTIME
LOW RATE—WORK GUARANTEED
CALL NOW PE. 2-5383
SONNY'S 1715 E. BALTIMORE ST.

Woman Tortured by Agonizing ITCH
"I nearly died in death for 25 years. "I don't sound as if I'm happy," says Mrs D. Ward of L.A. There's blessed relief from unrelenting agony with Dermarest Medicated Ointment. Stops itching, pain and burning with amazing speed. Doctors perfected DANDERINE. This fast acting, scientific medicated cream kills the germs which it leaves raw, irritated and inflamed skin. Dermarest Dermatologist Proven Formula Clears Other Stubborn Cases. Get DANDERINE today at drug stores.

First Aid Jelly For Hot Grease BURNS
Quick, apply Moroline! It soothes, relieves, eases pain fast, protects skin as it speeds healing. Always keep a jar of Moroline handy in the kitchen and bathroom.
Regular for 15¢ Get 2½ times as much in the LARGE JAR 25¢
MOROLINE OINTMENT

BED WETTING
If a child can't control bladder at night, doctors say it may be a nervous condition. Mother of one writes she tried everything until she found a way to control her child's bladder. Write Mrs. M. Lerner, Box 1-A, Hollis, L. I., N. Y., for her amazing discovery.

The Arena Players Present
"LOOK BACK IN ANGER"
FRI.-SAT.-SUN.
FEB. 19-20-21
Y. M. C. A.
DRUID BRANCH
Curtain—8:15 P.M.
General Admission—$1.25

Second Chance at Youth!
Tintz CREME COLOR SHAMPOO

Gives Older Ladies Younger Looking Skin
Eighteen weathered skins, makes skin fresh, smoother. Relieves dry lines, harsh skin wrinkles. Makes skin younger looking. Amazing formula with 100 benefits. At drug, cosmetic counters.
Dr. FRED Palmer's SKIN WHITENER
Galenol Co., Box 264, Atlanta, Ga.

GLASS TOPS • MIRRORS
SHOWER Doors • AUTO Glass
BATH TUB ENCLOSURES
FOR FREE ESTIMATES.
Call
GAMPEL BROS.
120 N. Right St. • LE. 9-5678
MEMBER OF CHARGE IT

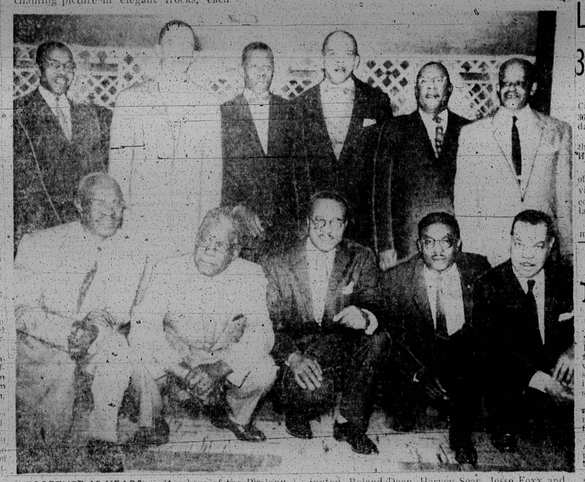

TOGETHER 19 YEARS — Members of the Phalanx Club, a group of business and professional men, who met for a dinner-dance on Saturday night, are shown at Yolanda's Frontenac, Richard Washington, Roland Dean, Harvey Seay, Jesse Foxx and Ben Foreman. Standing: Donald Wright, Charles Wright, James Murray, Robert Rideout, Earl Charles Hunter.

Thousands Now Stop "Nagging Backache" Fast!
—with Direct-action Kidney Drug
There is now a combination of drugs with direct diuretic action to help keep kidneys clear of acid wastes which so often cause nagging, stabbing back pain, mid bladder irritation, getting up nights — even muscular pains. The drugs in DeWitt's new formula give more positive relief than ever before! So effective, you even see they're at work—when "the blue comes through." With kidney function improved, DeWitt's helps you have more pain-free days, more restful nights.
DeWITT'S PILLS

League to hold 36th luncheon

The Cooperative Women's Civic League has scheduled the 36th annual luncheon for Saturday 27 at 1:30 p.m.

The luncheon will be held in the Assembly Hall of Gilmor Homes.

Prof. Sadie Daniel St. Clair of Washington University, advisor to foreign students and consultant on international relations will be speaker.

Mrs. Beryl Williams is chairman of the luncheon committee.

Science Shrinks Piles New Way Without Surgery Stops Itch—Relieves Pain
New York, N. Y. (Special) — For the first time science has found a new healing substance with the astonishing ability to shrink hemorrhoids, stop itching, and relieve pain — without surgery.
In one hemorrhoid case after another, very striking improvement was reported and verified by doctors' observations. Pain was relieved promptly. And, while gently relieving pain, actual reduction or reduction (shrinking) took place.
And most amazing of all—this improvement was maintained over a period of months in many cases where doctors' observations were continued on a regular examination routine.
In fact, so many people told us they had suffered from this painful affliction for years and had tried everything to no avail that we felt we had to make such a startling statement about this new discovery. Now we can say that for the first time science has found a new healing substance with the astonishing ability to shrink hemorrhoids, stop itching, and relieve pain — without surgery.
All this, without the use of narcotics, anesthetics or astringents of any kind. The secret is a new healing substance (Bio-Dyne®)—the discovery of a world-famous research institution. Already, Bio-Dyne is in wide use for healing injured tissue on all parts of the body.
This new healing substance is offered in suppository-ointment form called Preparation H®. Ask for individually sealed convenient Preparation H suppositories or Preparation H ointment with special applicator. Preparation H is sold at all drug counters. Satisfaction guaranteed or money refunded.
a problem!" And among these sufferers were a very wide variety of hemorrhoid conditions, some of 10 to 20 years' standing.

CLUB OF THE WEEK

Phalanx charity begins at roots

When the Phalanx Club was organized 19 years ago, a main consideration in choosing a charity was that the gentlemen didn't spend time in talking about how they were going to get funds to carry out a program of charity. They knew.

They were going to dig into their own pockets and direct their belongings with others less fortunate than they.

AND SO, from the beginning, the charity drive and the Phalanx Charity Ball became synonymous. All the extra change in members' pockets goes into the fund.

Come the end of the year, if the fund isn't sufficient for the projects they have selected, money from the club treasury is added.

THROUGHOUT THE years the philanthropic group has made it a matter of fun helping others.

At the beginning they invited orphans to bring their canes and have a Christmas party. Santa Claus who, through the years, has grown accustomed to depend upon her sister, continued until the past year, when they donated the money to the Annie Mae Home for the Blind and the Home for the Blind at Overlea.

AND THE the Phalanx club members augmented their program by giving holidays to the homes for the aged of several denominations. This year they have provided a campership for a boy of the YMCA.

THAT THE organization has reached its 19th year of existence speaks for the excellent and the social side of their program.

MEMBERS OF the club include:

Roland Harris, president; Richard Washington, vice president; James Murray, treasurer; Charles Wright, recording secretary.

Robert Rideout, chaplain; Jesse Foxx, sergeant-at-arms; David Wright Jr., Avon Wright, Charles Howard and Ronald Dean.

Marthann Warner celebrates birthday with gala party

On Saturday, Marthann Warner of 1007 N. Hilton Street was honored with a party for her 8th birthday, given by her parents, Mr. and Mrs. Earl W. Warner Jr. (Anne) and grandparents, Mr. and Mrs. Maxin Matthews (Alice).

The guests were entertained by Marthann and Mrs. Bettye Sledge, who showed movies.

Her cousin, Marjorie Skelton, helped to form a Madison fine [illegible] for the prizes. Prizes went to Patricia Thompson and Louis Hite. The pin-the-tail-on-the-donkey prizes went to Cirelda Peters and Richard Evans.

Guests also enjoyed other games and dancing.

Favorite pre-teen foods were served along with the traditional ice cream, cake and punch.

At the party were:

Joanne Silby, Carolyn Peters, Carolyn Gwaltney, Richard Evans Jr., Debra and Donald Warner, Sedgewick Williams, Verna Butler, James Taylor, Louis Hite, Larry Wilson, Patricia Robertson, Alexis Morton, Denise Hamlin, Karen and Philip Stewart, Donna Dodson and Patricia Thompson.

Parents about were Mrs. Shirlee Stewart, Mrs. Gwendolyn Hamlin, Mrs. Gloria Warner and Marthann's grandmother, Mrs. Esther Warner. Other well wishers were Misses Alice Dodson and Geneva Cole.

Mrs. Goldsborough honored at shower

A shower was given for Mrs. Dorothy Goldsborough, 729 Rutland Ave., on Saturday.

Attending were: Mr. and Mrs. Robert Jones, Mr. and Mrs. Leon Bailey, Mr. and Mrs. Eddie Kess, Mr. and Mrs. George Barnhill.

Mrs. Marion Wilson, Mrs. Eva Crowell, Mrs. Marie Burke, Miss Thelma Green, Mrs. Ann Jones, Mrs. Ruby Sergio, Mrs. Gladys Griffin, Mrs. Irene Maddox, Mrs. Annie Jenkins, Hutchinson, Mrs. Ruth Gladney, Wilson Curry and Mrs. Catherine Harrington.

Ten issued marriage licenses

BEL AIR, Md. — Among 10 couples issued marriage licenses to wed here recently were five teenagers. The complete list is as follows:

RAY-GRIMMONS — Robert M., 19, Lancaster, Pa., and Donna Ann, 18, Harrisburg, Pa.

DAVIS-WILSON — Charles A., 29, Ragewood and Dorothy Mae, 28, Dorsey, Md.

ALLEN-BURRELL — Daniel C., 23, and Ann Carolyn, 20, Richmond, Va.

LEE-WOODARD — Raymond A., 19, and Dorothy Mae, 18, both of Lynn, Va.

PANDAVIS — John A. H. Jr., 21, and Addie Mae, 18, both of Aberdeen.

HAMPTON-CARTER — George M., 31, Greensboro, N.C., and Deborah Diana, 23, Tuskegee, Ala.

EPPS-PRESTON — Arthur T., 62, Bergen, and Virginia Blanche, 21, Bel Air.

WADE-MILES — Walter A., 21, Bowen, Md., and Lloyd Ann, 18, Fallston, Md.

HARRIS-AKINS — Lloyd A., 19, Abingdon, and Nora Elizabeth, 17, Fallston, Md.

STEELE-SIMMONS — Lloyd W., 19, and Lillian Cornelia, 21, both of Havre de Grace.

Whether you have less than $100
or thousands—to invest—learn about Mutual Funds—and what they may do for you.
Phone or write today.
SECURITIES INCORPORATED
Investment Securities
2321 REISTERSTOWN ROAD MA. 3-6348
9-9 Monday thru Friday 10-3 Saturday

LET US . . .
SHOWER-PROOF YOUR CLOTHES!
. . . Use our New WATER-REPELLENT PROCESS—
resistant to soil and stain too!
FREE PICK-UP and DELIVERY SERVICE
CE. 3-3140
JOHNSON BROS. CLEANERS & DYERS
523 N. MONROE STREET

JACKSON G. GLAZE, BA. MT
announces the opening of
PRECISION CLINICAL LABORATORY
1380 W. North Avenue
Daily Hours: 7 a.m. to 10 p.m.
Saturday 9 a.m. to 4 p.m.
LA. 3-0246 Sunday and Holidays LO. 6-3767

MR. BRYANT
Beauty Stylist from Boston (Shown at Right)
and MRS. ELIZABETH MARSHALL
manager and hair coloring expert
Formerly of one of the leading Local Beauty Salons — Now Associated With
Gateway to Beauty
534 SANFORD PLACE
NO APPOINTMENT NECESSARY
NEW HOURS:
MON.-TUES.-WED.-THURS. 8 A.M. to 8 P.M.
Fri. 8 to 9 Sat. 7 to 9
LAfayette 3-9511

ANGELO BEAUTY CULTURE SCHOOL
SCIENTIFIC TRAINING IN ALL BRANCHES OF COSMETOLOGY
Approved by Maryland State Board of Beauty Culturists
Approved by Maryland State Department of Education
Day, Part-time or Evening Classes
EASY PAY PLAN — NO DOWN PAYMENT
423 N. GAY ST. Plaza 2-6960 BALTIMORE 2, MD.

Tan stars abound in pro game

COLLEGE PARK, Md. — Seven colored players will see service here next Wednesday night (Feb. 24) when the world-champion Boston Celtics and the Minneapolis Lakers clash in a pro basketball game at Cole Field House of the University of Maryland.

The game, a regularly scheduled pro league contest, will benefit the M-Club scholarship fund. It already is guaranteed a capacity crowd.

UNDERSTANDABLY, Elgin Baylor will be the principal attraction among the tan athletes. He is a native of nearby Washington, D.C., and a product of the Spingarn High School there. A two-time All-American selection while in college, and 1959 rookie of the year in the NBA, Baylor will be celebrating a sort of homecoming.

Aside from Elgin, the Lakers will have three topline tankers when they take the floor. Their four players, incidentally, comprise the largest tan contingent on any team in the pro loop.

Tom Hawkins, who played his college ball at Notre Dame; Ray Felix, one-time standout at Long Island University, and Boo Ellis, ex-Niagara College ace, are Baylor's tan teammates.

LISTED WITH the champion Celtics are Bill Russell, himself a two-time All-American during his collegiate career, and rated today as one of the pro game's finest defensive players; Sam Jones and K. C. Jones.

The Joneses are not related. Sam played four brilliant years at North Carolina College, and K. C., captained the San Francisco team on which Russell starred — LACY.

ON BASEBALL TV — Roy Campanella on Wednesday was signed to work with Mel Allen and regular broadcasters of New York Yankee baseball games, in a special TV show this summer. Roy will conduct a between-games show with Allen on all doubleheader dates of the Bombers.

Baseball meeting scheduled Monday

The first baseball meeting of the Division of Amateur Sports will be held on Monday Feb. 15 at the Memorial Stadium Assembly Room.

All classes of teams will be registered at Monday night's meeting.

The clubs will be signed up in this order, Cubs 10-12, midgets 12 - 14, juniors 14 - 16, intermediates 16 - 18 and unlimiteds.

COMPLETE GLASSES
Featured Elsewhere From $18 to $35
Choice of More Than 49
Fashionable Styles
Complete with Lenses!
Kryptok Bifocals Rx Sunglasses
$10.50 PLUS TAX
EXAMINATION BY REGISTERED OPTOMETRISTS
Park Ave. Office Open Mon. and Thurs. Nites and All Day Saturday
UNIVERSAL OPTICAL
Cor. Park Ave. & Fayette St. Hrs.: 9-5:30; Mon., Thurs., 9-8 P.M.
Cor. Eastern Ave. & Gonkling St. Hrs.: 9-5; Tues., Wed., 9-5:30 P.M.

Raiders dump CYO basketball team, 37-24

CHERRY HILL

The Cherry Hill Raiders defeated the CYO group from St. Veronica's church, 37-24.

Miss Estell Collins is the representative from the church group and is assisted by Walter Wilson.

The Raiders are Charles Strawder, Clarence McCleery, Charles Wiley, Donald Medley, Leonard Benjamin, Larry West and Stupey Campbell.

Center members will be treated to a Valentine Record Hop with "Hod Rod," local businessman and former radio personality, as disc jockey.

The dance is Friday (today) from 8 p.m. until 11 p.m.

Members of the council are Marvel Norman, Edith Mc-Murray, Sandra Chew, Mary Mack, Joyce Chew, Charles McMurray, John Cook, Soup Campbell, Alvadine Richardson, Valeria Campbell, Jo Ann Curtis and Nancy Mack.

George T. Faulkner is Center Director.

CHICK WEBB

An afternoon dance was given at the Chick Webb for the benefit of the polio drive. Many youngsters contributed their dimes for this worthy cause.

A dance contest was won by Ella Hopkins and Raymond Henry. The next party that the children will have is planned for Thursday, February 11th.

POE-BARBOUR

In a Hula Hoop Contest in the auditorium of the Poe Homes Recreation Center the boys and girls demonstrated their abilities to keep the hoops in certain positions.

Prizes were awarded to Lillian Blanding, Shirley Duncan, Donald King, Theodore Sinderry and Benjamin Smith.

The Parade of Dolls drew a large number of bride dolls, beautiful, old, unusual and large and small dolls. First prizes went to Lillian Blanding, Mrs. Josephine Simms, Brenda Burke, Waverly Burell, Mrs. A. J. Ketchum, Mrs. Mary Burton, Montress Bowen, Carlisa Gyssan and Wintress Nelson.

Second prizes went to: Monte Hobbs, Mrs. Josephine Simms, Montress Bowen, Gloria Millings, Barbara Torney, Mrs. Mary Burton, Julia Blanding, Melva Smith, Evelina Jones, Wintress Nelson.

Judges were Mrs. Nelson, Mrs. Commodore and Mrs. Lee.

Mrs. Helen Hayes, recreation leader, was in charge of the contest and show. Walter Ennals is center director.

Archie weighs title defense

NEW YORK — Light-heavyweight champion Archie Moore and his manager, Jack Kearns, this weekend were to reply to an offer of $200,000 to Moore for a summer defense of his title.

Kearns disclosed on Wednesday that he had received the bid from Humbert (Jack) Fugazy, who heads up Feature Sports, Inc., successor in the promotional field, to the International Boxing Club. Feature Sports already has locked up the promotion of the Ingemar Johnsson — Floyd Patterson heavyweight rematch.

THE FUGAZY brainchild would have Archie laying his 175-pound crown on the line against Erich Schoepner of Germany, the No. 2 contender and unbeaten in 49 fights.

Schoeppner, who was offered a $50,000 guarantee at the same time, was informed that he would have to remain undefeated. Kearns said that neither date with Moore.

Kearns said that neither date nor site had been suggested in the Fugazy note.

CIAA

GAMES THIS WEEK
FEBRUARY 12
Lincoln at Morgan
Va. State at Union (Richmond Arena)
St. Augustine at Shaw
FEBRUARY 13
Maryland at Morgan
A. and T. at North Carolina
Lincoln at Rutgers
Shaw at Fayetteville
Delaware at Howard
FEBRUARY 15
A. and T. at Shaw
Lincoln at Elizabethtown

RESULTS LAST WEEK
W. Salem 71, North Carolina 62
Md. State 76, Union 73
St. Augustine 95, Fayetteville 63
North Carolina 65, Fayetteville 41
Hampton 87, Lincoln 84
Va. State 63, Bluefield 62
Howard 75, Bloomfield 73
St. Augustine 74, Delaware 59
Upsala 79, Howard 48

SIAC

GAMES THIS WEEK
FEBRUARY 13
Fla. A. and M. at Xavier
Tuskegee at Fisk
Lemoyne at Dillard
Ala. State at Ft. Valley
Morris Brown at Clark
FEBRUARY 15
Fla. Normal at Bethune
Miles at Morehouse
Ala. A. and M. at Ala. State
Xavier - Lemoyne, Lafayette, La.
S.C. State — Claflin, Charleste, La.
Fort Valley at Tuskegee
FEBRUARY 16
Bethune at Fla. Normal
Miles at Benedict
RESULTS LAST WEEK
Bowie State 7, Cheyney 71
Morris Brown 71, S.C. State 55
Alabama State 95, Fisk 80
Morris Brown 86, Tuskegee 45

MSA Cage standings

DIVISION 1

Team	W	L	P
Douglass	7	1	.875
Poly	6	2	.750
Dawson Catholic	5	2	.714
Patterson	5	3	.571
Southern	3	5	.375
Calvert Hall	3	6	.143
Mervo	0	8	.000

DIVISION 2

Team	W	L	P
Loyola	8	0	1.000
Dunbar	6	1	.857
Carver	6	2	.750
Edmondson	3	4	.429
City	3	5	.375
Mt. St. Joe	1	7	.125
Forest Park	0	8	.000

Parker case cited

TRENTON, N.J.—The failure of two Mississippi grand juries to return an indictment in the lynching of Mack Charles Parker was "sharply condemned" by the New Jersey State Conference of NAACP branch which met here recently.

ADA GUESTS at the 12th annual Roosevelt Day Dinner sponsored by the local chapter of Americans for Democratic Action, Howard H. Murphy president, included (to panel, left to right) Mrs. Alice Carroll, Mr. and Mrs. John E. Stokes and Mr. and Mrs. Warren Shaw. Reading from left in second panel are Ivor Kraft, Mr. and Mrs. Douglass Sands and Mr. and Mrs. Marshall A. Levin. Speakers for the dinner held at Sheraton-Belvedere Hotel were Joseph L. Rauh Jr., Washington, D.C. attorney and James A. Wechsler, editor of the New York Post.

Paul Dorf speaks at Frontiers Club

Paul Dorf, chief magistrate of traffic court in addressing the weekly meeting of the Frontiers Club on Tuesday listed the purpose of Traffic Court as administering justice and promoting traffic safety.

Mr. Dorf said that on one given day there were 1,400 cases scheduled to be heard and that more persons "have business" with traffic, people's and magistrate courts than any other court in the city.

He said he is also interested in seeing the passage of House Bill 12 which would empower the Department of Motor Vehicles to refuse to issue registration tags to motorists who have outstanding traffic tickets.

The chief magistrate said in order to cope with a backlog of 6,000 outstanding traffic warrants, he took it upon himself to establish machinery to track down scoff laws and encourage a firmer respect for law.

PART OF the new approach to dealing with traffic violators is the current practice of mailing letter-warnings to traffic violators that police have warrants for their arrest.

He said this practice accounted for 10,000 out 30,000 ticket holders appearing in court in one day.

Mr. Dorf reminded the members that traffic court now has in action an electronic device known as a breath-o-lizer. This machine is designed to measure the alcoholic content of a suspected drunk driver's blood.

In answer to a question whether the current trend toward the use of expressways will enhance or hurt traffic safety programs, it was Mr. Dorf's opinion that it would enhance traffic safety.

PAUL DURF

Aut for sale — GUIDE
PERFECT — 1953 White Pontiac, white walls, radio, heater, seat covers. Needs absolutely no repairs. A steal at $335.00. HU. 4-1510.

'55 BUICK
4-DOOR HARDTOP
V-8 DYNAFLOW, P.S., R&H, grey and white, white side wall tires.
$75.00 DOWN
CE. 3-6121

'55 FORD
Victoria V-8
Ford-O-Matic, R&H, black & white finish, like NEW.
$75.00 Down
CE. 3-6121

MARTIN J. BARRY
SEE • BUY
QUALITY
USED CARS
from Baltimore's Only
LINCOLN DEALER
'59 LINCOLN Premiere
4-Door Hardtop
•Full Power—Air Conditioned
One Owner
$2995
'57 CADILLAC Conv.
Full Power—Like New
$2695
'57 LINCOLN Premiere
Full Power—REAL SHARP
2-Door Hardtop
$1895
'56 LINCOLN—4 Door
Full Power—SAME AS NEW
$1395
These Fine Used Cars on Display Today At Our Used Car Department . . . Mezzanine Floor
MARTIN J. BARRY
1700 N. CHARLES ST.
SA. 7-4180
You Always Do Better At Barry's

For 40 Years A Name You Can Trust
A. D. ANDERSON
Come See and Save at . . .
Maryland's Largest Auto Dealer
CHEVROLET
CORVAIR - FIAT
3 BIG STORES
4600 Edmondson Ave.
At Edmondson Village—LO. 6-3000
3401 Frederick Ave.
(NR. HILTON ST.) WI. 5-8100
Belair Rd. & North Ave.
OL. 2-8100
'57 CHEV. 2-DR. . $1088
'57 FORD CONV. $1459
'58 CHEV. 4-DR. $1489
'51 CHEV. 2-DR. . $129
'55 RAMB. WAG. $849
'55 PONT. H.T. . . $999
'56 OLDS. H.T. . . $1245
'54 PONT. 4-DR. . . $279
'55 RAMB. WAG. $849
'59 RAMB. 4-DR. $1945
'58 PONT. WAG. $1879
'57 CHEV. H. T. . $1349
'57 FORD 4-DR. . $1299
'57 PLYM. BELV. $1245
'57 OLDS. H. T. $1539
'56 DESOTO 4-DR. $1239
'56 CHEV. H. T. . $1295
'55 STUDE. 2-DR. $188
'53 LINC. 4-DR. . . $388
'48 CAD. 2-DR. . . . $88
'54 FORD VICT. $535
'53 PONT. 4-DR. . $249
'53 CHEV. WAG. . $545
Customer Satisfaction Guaranteed
ANDERSON CHEVROLET
4600 EDMONDSON AVE.
3401 FREDERICK AVE.
Belair Rd. and North Ave.
OPEN EVENINGS LATE

PALMA essay contest closes midnight tonight

PALMA'S sixth annual Lincoln - Douglass Essay Contest closes at midnight tonight (Friday).

To date approximately 300 entries have been received and pre-judging has already started.

The Lincoln - Douglass Essay contest is open to pupils in the elementary, junior high and senior high schools who this year wrote on the title "If I were Abraham Lincoln I would . . . or If I were Frederick Douglass, I would . . ."

Essays are being judged on the basis of content, aptness of thought and neatness.

Due consideration is being given to the class of the entrant.

Naturally, a student in the third or fourth year high school would be expected to present much more mature thinking than a first year high school student.

Bernard Nachlas, executive secretary of the Pennsylvania Avenue - Lafayette Market Association said that last year the selection committee "had quite a time in making the final decisions."

He further stated that many of the essays indicated that classroom work had developed ideas and thinking which were evident in the essays submitted.

Winners of the sixth annual Lincoln - Douglass Essay Contest will be notified and a complete list of all winners will be published in the AFRO as soon as is practicable.

Demonstration block property sale listed

Announcement of the sale of one of the Baltimore Urban Renewal and Housing Agency's seven properties in the Harlem Park area's demonstration block and the receipt of bids on two others was made Thursday.

BURHA plans to purchase ten of the properties in this rehabilitation project, and resell them to real estate agencies or individuals willing to bring them up to required standards.

There are 66 properties in this square block bounded by Harlem Ave., Carey St., Edmondson Ave., and Calhoun St.

The property sold is at 614 N. Carey St., which went for $2,200, with the buyer's estimate of a rehabilitation cost of $13,640.

Two bids received were on properties at 606 N. Carey St. and at 645 N. Carey St., according to Robert Moyer, director, BURHA's information services.

BID ON the former was $3,750, and the estimated additional cost of $18,128 to bring the property up to required standards.

The bid on the latter was $1,270, with an estimated rehabilitation cost of $14,828.

Mr. Moyer said the next property to be advertised for sale by BURHA through competitive bids is at 645 N. Calhoun St.

Mr. Moyer said BURHA would like to see more public interest in the purchase of the advertised properties.

Justice group hears New York magistrate

"The existence of a moral climate is the function of the home, the church and the school — not the night stick."

Thus spoke New York City's Chief Magistrate John M. Murtagh in an after dinner speech before members of the Baltimore Criminal Justice Commission Wednesday night.

Judge Murtagh, author of two books on vice and narcotics addiction, called on police to forget about controlling the morals of society, and concentrate on protecting people and property.

Judge Murtagh, who is the chief of 84 magistrates, also called for full time legally trained court officials at the magistrates, level and commented favorably on a proposed court reform plan for Maryland.

He told dinner guests assembled in the Charles Room of the Sheraton - Belvedere Hotel that trying to control drug addiction with police was like asking for the underworld to take over.

THE SPEAKER is the author of "Cast the First Stone" and "Who Lives In Shadows."

He is the author of such opinions as "Incarceration never cured a pickpocket . . . never did and never will" and "No other country in the world has been as sadistic as the United States in dealing with narcotics offenders."

Judge Murtagh was introduced by Chief Judge Emory H. Niles of the Supreme Bench of Baltimore City.

FOR THE BEST IN
SALES & SERVICE
REMEMBER
YOUR OLD FRIENDS
Fannin Newsome—Reginald Gardner
Are Now Associated with
SCOTT MOTORS, Inc.
HO. 7-9579
FORMERLY LOCATED AT 2630 GISSON ST.
NOW SHOWING THE SOLID 1960
CHRYSLER • PLYMOUTH • VALIANT • IMPERIAL

How smoothly 7 Crown ends a day . . . or begins an evening
After the hard day, join the millions who welcome the twilight tradition, the time for Seagram's 7 Crown. Whether you're where home fires burn, or out with friends, you deserve to relax and savor smoothly America's most sought-after and satisfying whiskey.
BLENDED WHISKEY, 86 PROOF. 65% GRAIN NEUTRAL SPIRITS. SEAGRAM-DISTILLERS CO., N.Y.C.
SAY SEAGRAM'S 7 AND BE SURE