WHEN YOU FINISH READING YOUR AFRO PASS IT ALONG TO A FRIEND

ONLY $7950 GR RT. $84
IS THE FULL PRICE FOR
2543 CECIL AVENUE

This 7-YEAR-OLD HAPPY HOME is a 2-story brick porch front living room, dining room, combination unit kitchen with cabinets, ample closets, hardwood floors full basement with laundry trays, automatic heat, federal yard and other extras. A useful home in a nice residential block.

To See This Unusual Buy Please Call Today!
FOR FRIENDLY SERVICE MEdford 3-8132
DEMERTHA Realty 9 a.m. to 9 p.m.

NORTHERN'S WINTER SALE
from $95 DOWN
$14 WEEK AND UP

3748 DOLFIELD AVE. — This outstanding corner home has porch, 6 large rooms, club cellar, carpeting and drapes. Excellent condition.

3038 FAIRFAX RD. — Porch front, 2 complete apts., 4 rooms and bath on each floor.

3916 GRANTLEY RD. — Corner, porch front, 6 rooms, club cellar.

813 N. BENTALOU ST. — Porch front, semi-detached, 6 rooms and bath. Oil heat.

4417 PALL MALL RD. — Stone porch front, 7 rooms and bath, oil heat.

1610 DARLEY AVE. — Porch front duplex, 3 rooms and bath each floor. Oil heat.

2506 LINDEN AVE. — Beautiful porch front home at the park. 6 large rooms and club cellar. Modern porch on master bedroom. Built-in garage. Carpeting.

3209 GRAYSON ST. — Corner, porch front, 6 rooms and bath. Oil heat.

2304 ALBION AVE. — (Morgan College Section) — Semi - detached stone bungalow. 5 large rooms, modern throughout.

720 N. HILTON ST. — Beautiful porch front home overlooking park. 6 rooms and bath, hardwood floors, oil heat. Renovated throughout.

2909 DOLFIELD AVE. — Stone porch front, 6 large rooms and bath. Oil heat.

3709 COLUMBUS DR. — Beautiful porch front home, only 10 years old. Modern throughout.

2516 W. COLD SPRING LANE — Porch front, 6 rooms and bath. Club cellar, oil heat.

2500 OSWEGO AVE. — Porch front, 6 rooms and bath. Excellent condition.

TRADE-IN ACCEPTED
NORTHERN BROKERAGE CO.
WI. 7-7480 WI. 7-7481
24 HOUR SERVICE

MONDAWMIN SHOPPING AREA

Beautiful stone porch front home, 6 rooms, unit kitchen, tile bath, hwd. floors. Overlooking new Douglass High Campus. $8950. G.R. $90, $350 down.

ALTHEA PELTZ
MU. 5-0020

OPEN FOR INSPECTION
SUNDAY 2 to 5 P.M.
81 S. KOSSUTH ST.
COLVIN REALTY CO.
CE. 3-2464 HA. 6-8893

ROGER J. JOHNSON CO.
1951 W. NORTH AVENUE
LA. 3-7267

Evenings and Sundays, LA. 3-5564
Hours: 9-5 P.M. Saturdays, 9-1 P.M.
V.A. & F.H.A. LOANS ACCEPTED
EXCLUSIVE ASHBURTON SECTION

3204 SEQUOIA AVENUE—2 sty. brick porch front, 1st fl. hall, living room, dinette, kitchen, 2nd floor 4 bedrooms and tile bath, hwd. floors, h.w. oil heat, storm door, Venetian blinds, wall-to-wall carpeting, roll-up screens, double garage, new roof. Ashburton.

3699 FILLMONT ROAD—Detached, brown shingle 2-story cement porch, 1st floor has living room, dining room, den, sun parlor, kitchen, and bath. 2nd floor complete with 4 bedrooms and bath. Attic floor is a finished room. Hardwood floors, hot water oil heat, detached brick 2 car garage.

4203 KENNISON AVENUE—Split Level - detached, 1st level — living room, dining room and kitchen. 2nd level — 2 bedrooms and bath, wall-to-wall carpeting, forced air gas heat, draperies, 3 storm doors, hwd. floors, Philippine mahogany club basement, bar stools, extended front porch, patio, brick barbecue pit. Very good condition. Ashburton.

3645 DOLFIELD—2 story brick, 1st floor living room, dining room, kitchen. 2nd floor 3 bedrooms and tile bath. Screened in rear porch, storm windows & doors, cornices, fireplace, hardwood floors, hot water oil heat, club basement with flush and garage.

3228 YOSEMITE AVE.—2-story brick with covered front porch, 1st floor has reception hall, living room, dining room and kitchen. The 2nd. floor contains 3 rooms and bath. This home has Hardwood floors, hot water gas heat, storm windows, wall to wall carpeting, knotty pine club cellar. IMMEDIATE POSSESSION.

3716 YOSEMITE AVE.—DETACHED, asbestos shingle cottage. 1st. floor has living room, dining room, modern kitchen, 2 large bedrooms, modern tile bath. The 2nd floor contains 2 large rooms, modern tile bath. Detached garage, wall-to-wall carpeting, spacious front porch, hot water oil heat, Venetian blinds, flush in basement, natural fireplace. HOUSE IN PERFECT CONDITION. Shrubbery includes evergreens, magnolia tree and 2 apple trees.

NEW NEIGHBORHOODS

2317 MONTICELLO ROAD (Windsor Hills). Detached Duplex. Porch front, 1st fl. — hall, living room, dining room, unlized kitchen, bath, 2 bedrooms; 2nd fl. —4 rooms and bath, screened-in porch, separate entrances, separate exits, 2 kitchen ranges, hwd. floors, h.w. oil heat, slate roof.

4208 BONNER ROAD — 2-story brick. Porch front. 1st floor —living room, dining room and kitchen; 2nd floor — 3 bedrooms and bath. Hardwood floors, hot air gas heat, draperies, storm windows and doors, carpeting on 1st and 2nd floors. AIR CONDITIONER, AUTO. DISHWASHER AND DISPOSAL, CLUB BASEMENT.

2628 LONGWOOD ST. — Corner, 2 story, 6 rooms and bath. 1st flr.—hall, living room, dining room, kitchen, powder room, guest closet. 2nd flr.—contains 3 bedrooms and modern ceramic tile bath, knotty pine club cellar with bar, bar stools also toilet in basement. Hot water oil heat, hardwood floors, wall-to-wall carpeting, draperies, Venetian blinds, recessed radiation, mirror on dining room wall, in excellent condition.

4123 CALLOWAY AVE.—2 story - brick, semi-detached 1st. floor—living room, dining room, modern unlized kitchen. 2nd floor has 3 large bedrooms and 2 modern tile baths. Storm windows, 2 storm doors, wall-to-wall carpeting, draperies, mirror in living room, washer and dryer, 1 centered closet, kitchen range, hot water oil heat, hardwood floors, awnings, club cellar with complete bath.

3312 MONDAWMIN AVENUE — 2 sty., brick, stone porch front, 1st. fl.—hall, living room, dining room, dinette, kitchen; 2nd fl.—3 bedrooms and bath; hwd. floors, h.w. oil heat, club basement with complete bath, fireplace, draperies, Venetian blinds, screens. Very good condition.

514 POPLAR GROVE ST.—2 sty., brick, porch front, 1st fl. —living room, dining room and kitchen; 2nd fl.—3 bedrooms and bath, h.w. oil heat, storm windows and doors, Venetian blinds, screens, club basement.

2904 ELGIN AVENUE—2 sty., brick, porch front, 1st floor—hall, living room, dining room and kitchen; 2nd fl. — 3 bedrooms and bath, h.w. oil heat, h.w. floors, storm windows, cornices, Venetian blinds, knotty pine club basement.

4100 FAIRVIEW AVENUE—2 sty. brick duplex porch front, 1st fl.—hall, living room, bedroom, kitchen and bath. 2nd fl. — 4 rooms and bath, h.w. floors, h.w. oil heat, storm windows, club basement with flush, separate store on premises. Good condition. Separate meters and separate entrances. 2 Porches, front and back.

Bertha B. Proctor—LO. 6-5421 Elston A. Palmer—EL. 5-6925
Ed. B. Nottingham—MA. 3-0653 M. A. Robinson—LO. 6-6540
Clarke Mallory, MO. 4-3750 Cecil Eason—WI. 5-1938
Wm. T. Dorsey—LA. 3-1697 Ella F. Bailey—WI. 5-6324
Jesse Thomas—LO. 6-7218 Rudolph C. Cane—LA. 3-9424

From $95 DOWN
ONLY $21 per WEEK

ALL HOUSES HAVE AUTOMATIC, OIL HEAT AND ARE IN EXCELLENT CONDITION

2310½ MT. ROYAL
3403 PIEDMONT—Duplex
4705 OLD YORK RD.
2833 BOARMAN
264 N. HILTON
2820 OAKFORD
1123 BONAPARTE—Duplex
620 RADNOR—Duplex
1238 N. CURLEY
560 RADNOR AVE.
5101 ST. GEORGES
1509 MONTPELIER ST.

These homes are vacant and ready for you to move in.

WILL TAKE YOUR HOME IN TRADE
U.S. REALTY CO.
1214 W. NORTH AVE. LA. 3-8810

MANNING-SHAW offers
The Individual Look In Real Estate

4118 ALTO ROAD—1½-story CAPE COD BUNGALOW. Spotless throughout. 1st floor contains sun parlor, living room, dining room, kitchen, 2 bedrooms and 1 bath; 2nd floor has 1 bedroom and 1 bath. SALE includes extra 50x140-foot lot at 4116 Alto Road. Total price, house and lot REDUCED TO $12,500. G.R. $120. $1,000 down. (WINDSOR HILLS).

100 OTHER FINE LOCATIONS
VETS NO MONEY DOWN
MANNING-SHAW
MA. 3-6261 EVES. & SUN. LO. 6-9271

CHAMPION
LE 9-4161
RO. 4-6983
or FO. 7-3555

VETERANS
NO MONEY DOWN $14 WEEK

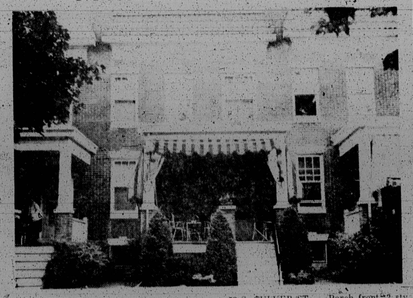

44 S. MORLEY ST. — Porch frt. 2 story, 1st fl., large living room, dining room, dinette and unit kitchen with gas range. 2nd fl., 3 bedrooms and bath, automatic heat.

53 S. CULVER ST. — Porch front, 2 sty. 1st fl., large living room, unit kitchen with gas range. 2nd fl., 3 large bedrooms and bath. Extra bath in basement. Automatic heat.

3006 W. LANVALE ST. — 2 story enclosed porch front. 1st fl., living room, dining room, unit kitchen. 2nd fl., 3 bedrooms with large closets and bath, automatic heat.

1512 REISTERSTOWN RD. — 4 BEDROOMS, WALL TO WALL CARPETING. 1st flr., living room, modern unit kitchen, modern bath. 2nd fl.: 4 PRIVATE BEDROOMS AND BATH. Venetian blinds, storm windows and doors. Extra flush in basement. 2 gas ranges. Rear porches, oil heat.

2917 CLIFTON AVE.—2-story, 2 apts.—1st floor, 4 rooms and bath—2nd floor, 4 rooms and bath. Fenced yard, oil heat.

FIRST REALTY CO. — 3132 W. NORTH AVE.
CALL TO 9
WI. 7-1500

VETS NON-VETS VETS
$15.00 TO $19.00 WEEK

NORTHEAST BALTIMORE

1.	1115 BONAPARTE AVE. Porch Front, Oil Heat, 3 Bedrooms REAL NICE!!	$8,500 $90 GR. ONLY $450 SETTLEMENT FEES TO VETS	$74.00 MONTHLY
2.	CLIFTON PARK AREA 3 bedrooms, bath Stone Porch Front Extra Nice	$8,200 $90 GR. ONLY $450 SETTLEMENT FEES TO VETS	$70.00 MONTHLY
3.	CLIFTON PARK AREA 3 bedrooms, clubroom Porch Front VERY, VERY NICE	$8,500 $90 GR. ONLY $450 SETTLEMENT FEES TO VETS	$72.00 MONTHLY
4.	SEMI-DET. NR MORGAN 3 bedrooms, Porch Front Club-room VERY NICE	$9,750 $90 GR. ONLY $450 SETTLEMENT FEES TO VETS	$81.00 MONTHLY
5.	A REAL BARGAIN 2019 ROBB ST. 3 bedrooms Porch Front	$8,150 $90 GR. ONLY $450 SETTLEMENT FEES TO VETS	$66.00 MONTHLY

Call MR. JOSEPH CONSTANTINO
EA. 7-9347 ID. 3-9050 LE. 9-3816
WE ALSO TAKE TRADE INS

NORTHWEST BALTIMORE

1.	WINDSOR HILLS Semi-Det., 3 bedrooms Large Porch Front Beautiful Lawn	$10,500 $90 GR. ONLY $475 SETTLEMENT FEES TO VETS	$88.00 MONTHLY
2.	MONDAWMIN Semi-Detached 3 bedrooms Large Porch Front	$9,950 $90 GR. ONLY $475 SETTLEMENT FEES TO VETS	$81.00 MONTHLY
3.	FAIRFAX ROAD Knotty pine club room 3 bedrooms MOVE RIGHT IN	$9,950 $90 GR. ONLY $475 SETTLEMENT FEES TO VETS	$82.00 MONTHLY
4.	MT. HOLLY SEMI-DET. 4 BEDROOMS	$10,500 $90 GR. ONLY $475 SETTLEMENT FEES TO VETS	$86.00 MONTHLY
5.	N.W.—PORCH FRONT 2 baths—REAL NICE MOVE RIGHT IN!!!	$9,100 $90 GR.	$78.00 MONTHLY

Call MR. JOSEPH CONSTANTINO
EA. 7-9347 ID. 3-9050 LE. 9-3816
WE ALSO TAKE TRADE INS

W. LEXINGTON STREET — 2400 blk. 2 apartments. Private entrance. 2nd floor. Pays for home. 2 bedrooms, 1st floor apartment. $300.00 down. WI. 7-4832 — Plaza Real Estate Company.

CHERRY HILL — Modern, hardwood floor, papered and painted. $200.00 down, $14.00 monthly 10 yrs. WI. 7-4832. H. Steinberg, Agent. MO. 4-4720.

BRICK RANCHER — Forest Park Section. 4 bedrooms, large lot. $15,900. G.R. $96.00. WI. 7-4832 Plaza Real Estate Company.

2507 SOUTHERN AVENUE — near Morgan College. HA. 6-0766 or CL. 5-5031.

2501 REISTERSTOWN ROAD—Vacant. Suitable 4 bedroom house. G.I. or FHA. Low down payment. City Realty Brokers. CE. 3-6416

CHAMPION offers

2202 SOUTHERN AVE.
Near Morgan College

Only 9 years old. Semi-detached Brick bungalow. 2 bedrooms, glamorous tile bath. Modern unit kitchen. Living room and dining room. Forced air gas heat with summer winter hookup. Beautiful painted cellar. Large lot 56 x 90. Aluminum storm doors and windows. Now being redecorated. VACANT.

CHAMPION
LE 9-4161

MANNING-SHAW offers
THE INDIVIDUAL LOOK IN REAL ESTATE
4014 CARLISLE AVE.

FOUR-BEDROOM STUCCO COTTAGE. FIREPLACE. AIR CONDITIONER, WINDOW FAN. STORM WINDOWS AND DOORS. ALUM. SCREENS. WEATHER STRIPPED FOR CONSERVING HEAT. BRAND NEW HOT WATER HEATER. SPOTLESS CONDITION. VACANT AND READY FOR IMMEDIATE OCCUPANCY. Price, only $11,900. G.R. $120. FHA down payt $600. (FOREST PARK)

MANNING-SHAW REALTY
1821 EUTAW PLACE
MA. 3-6261 Eves. & Sun., LO. 6-9271

OPEN HOUSE
SUNDAY, FEB. 7th—2 to 5 P.M.
2400 OSWEGO AVE.—Pimlico Sec.
2411 LOYOLA SOUTHWAY

2 Story Brick Corner, Modern Kitchen, Part club cellar, rugs, draperies, cornices, hardwood floors, oil hot water heat. 3 bedrooms.

PRICE $9,900.00
DENKINS REALTY BROKERS
MA. 3-3516
LA. 3-3268

MANNING-SHAW offers
THE INDIVIDUAL LOOK IN REAL ESTATE
2505 W. COLDSPRING LANE

Two story, Modern Brick group home (3 bedrooms), 6 rooms and bath. CLUB CELLAR. Automatic oil heat. Price, $9,950. G.R., $96. FHA Down Payt., $400 (PARKLANE).

MANNING-SHAW REALTY
1821 Eutaw Place
MA. 3-6261 Eves. & Sun., LO. 6-9271

FOR THE DISCRIMINATING BUYER...
AT A SENSIBLE PRICE!
4004 CALLOWAY AVE.
NEAR ASHBURTON

Semi-detached 2-story brick, 7 years old, 6 rooms and 1½ baths, recently painted white. 1st floor: living room with picture window, powder room, kitchen and dining room, extra large modern built in kitchen breakfast nook. 2nd floor: 3 bedrooms, tiled bath with shower, large closets. Screened sun porch in rear, hardwood floors throughout. Tiled heat air heat, storage room, laundry trays, fenced hot air heat, large grounds and back yard. Gas range, screens and other extras.

Conventional, FHA, GI Financing, or use your present home to help finance. MUST BE SEEN TO BE APPRECIATED. . . CALL TODAY

FOR FRIENDLY SERVICE MEdford 3-8132
DEMERTHA Realty 9 a.m. to 9 p.m.

STOP LOOKING!!
3524 ELLAMONT ROAD

Corner, Lot size 100 x 170. BRICK 2½ story - 1st floor living room, den, dining room, kitchen and breakfast room, wall to wall carpeting, fireplace and wall mirror, Draperies and cornices, garbage disposal, dishwasher, new electric range, Frigidaire, air conditioner, storm windows, awnings, Venetian blinds, storm door, breakfast nook set, painted walls rear porch.

The 2nd. floor has 3 large bedrooms with private bath in master bedroom, plus a second bath; built-in closets and desk in 2nd. bedroom, 3rd. bedroom very spacious with entrance to rear porch, wall to wall carpeting in all bedrooms, 2 air conditioners and storm windows. Attic floor 1 complete finished room with walk-in cedarized closet plus BUILT-INS. There is lovely knotty pine clubroom complete with 8-foot built-in shelves, large mirror behind bar, running water, all club room furniture, and fireplace; INCLUDED IN SALE is A WASHING MACHINE, 220 electric service, brick garage and shrubbery. This is truly a beautiful and very well kept property. If very you could be the answer to your search.

ROGER J. JOHNSON CO.
1951 W. North Ave.
LA. 3-7267

WEST BALTIMORE SPECIAL
ETS NOTHING DOWN
F.H.A.
3 PERCENT DOWN
Franklin St.—3405 W.
orch, vacant, 7 rooms, hardood floors. Looks new. Vets only $22 week.

Mrs. Wagner—VE. 7-7080
Eves., CI. 2-5616

FOREST PARK
3714 WHIRAVEN AVE. — Nr Garrison Blvd. Inside group, 3 large B.R.'s, mod. kit. $950 dn FHA $87.00 Mo.

4106 BOARMAN AVE.—Nr. Garrison Blvd., Cottage, 4 B.R.'s plus 4-rm. apt. $400 down. FHA $101 mo.

4007 MAINE AVE.—Nr. Garrison Blvd. Cottage, 4 B.R.'s plus 4-rm. apt. $1,400 down. FHA $140 mo.

WINDSOR HILLS
3709 MT. HOLLY ST.—Nr. Duvall Ave. Bungalow, 4 B.R.'s, nice kit. Exc. cond. $600 down. FHA $117 mo.

3917 LOUISON AVE.—Nr. Duvall Ave. Cottage 3 B.R.'s, fireplace, garage. $400 down. $89 mo.

EDMONDSON AVE.
3314 W. FRANKLIN ST. — Nr. Edgewood. End group, 4 B.R.'s. Newly dec. $400 down. FHA $92.00 mo.

WALTER A. REITER & CO. REALTORS
LA. 3-3181

4800 BLK. HERRING RUN DR.

Beautiful detached 6-room house on large lot, 135 x 135 with garage and beautiful shrubbery.

500 EDGEWOOD ST.

quick sale. Call for appointment.

COLVIN REALTY CO.
CE. 3-2464 HA. 6-8893

NORTHWEST BALTO.
1st TIME ADVERTISED
NO MONEY DOWN TO ALL
4 BEDROOMS
7 Large rooms. Modern Kitchen, Tile Bathroom. Hot Water Oil Heat. Close to all Conveniences.

COMMONWEALTH
MO. 4-0211 HU. 4-1115

BRICK COTTAGE
ASHBURTON AREA — Entrance hall, living room, dining room, modern kitchen, den and full bath on 1st floor, 3 bedrooms, 2 baths on 2nd, club room, brick garage.

$400 DOWN

BRICK END of Group, only 4 years old with gracious living room, large family kitchen, powder room on 1st floor, 3 bedrooms, tile bath on 2nd floor and club room. Owner Must sell Quickly!

KEN OAK REALTY CO.
RO. 4-0560 RO. 4-0983

136 N. CULVER ST.
Porch front, 6 rooms and tile bath. Extra flush in basement, oil heat, hardwood floors, Venetian blinds, fenced rear yard.

4029 FAIRFAX RD.
KNOTTY PINE BASEMENT
6 rooms and tile bath. Hardwood floors, extra flush, Oil heat. Garage. Fenced-in yard.

2705 ELLICOTT DR.
Porch front, 6 rooms and ceramic tile bath with built-in shower. Hardwood floors, automatic hot water heater. Excellent heating plant.

CALL ANYTIME
LO. 6-5945
CALL MRS. VIOLET FOR HOMES ALL OVER TOWN

46 S. KOSSUTH ST.
2 story, 1st fl. living room, bedroom, kitchen and bath. 2nd fl. living room, bedroom, kitchen, and bath. Separate gas and electric meters. Hardwood floors. Private entrances. Oil heat.

163 S. HILTON ST.
Porch front 2 sty., 6 large rooms and bath 1st. fl. living room, dining room, unit kitchen. 2nd fl. 3 bedrooms and bath. Oil heat.

522 WINSTON AVE.
4 BEDROOMS, corner end of group. Porch front, Automatic hot water heater, hardwood floors, storm windows and doors, screens.

VIOLET PINSON
REALTY CO.
726 POPLAR GROVE ST.

MANNING-SHAW offers
The Individual Look In Real Estate

3765 COLUMBUS DRIVE—Asking $10,500. G.R., $96. 6 rooms and bath. SHOWER AND FLUSH in basement. ALL BRICK. OIL vapor heat. STORM WINDOWS, FRONT AND REAR PORCHES. Beautifully Shrubbed. FHA. $450 down. (ASHBURTON).

100 OTHER FINE LOCATIONS
VETS NO MONEY DOWN
MANNING-SHAW
MA. 3-6261 EVES. & SUN LO. 6-9271

TRIPLEX STUCCO COTTAGE

3 large apts. 1st fl. 6 rooms and bath, 2nd fl. 6 rooms and bath, 3rd fl. 4 rooms and bath. Live rent free in this beautiful brother home.

$18,500 G.R $120
OR MAKE OFFER
ALTHEA PELTZ
MU. 5-0020

HOUSE FOR SALE
NO DOWN PAYMENT
1717 ASHBURTON ST.
6 Rms
2310 GUILFORD AVE.
9 Rms — Oil Heat
1114 W. MULBERRY ST.
8 Rms - Oil Heat
512 WILLOW AVE.
Two Separate Apts. With 3 Bathrooms
836 GEORGE
6 Rooms
2317 E. HOFFMAN
6 Rms—Oil Heat
1634 W. LEXINGTON
9 Rooms
1105 E. NORTH
7 Rooms
1544 N. WASHINGTON
7 Rooms
614 N. EUTAW ST.
LE. 9-7362

Mrs. VIOLET presents THE CITY'S BEST HOMES

LOWEST DOWN PAYMENTS IN BALTIMORE!

Mystery Of Missing Wife Grows Deeper

WASHINGTON — An attractive, grief-stricken mother — in a modest West Philadelphia home — almost runs to answer the ring of the doorbell and telephone — in hopes that it is news of her daughter, Mrs. Doris Wright, 29, of 3528 Walnut St., who has been missing since January 4.

Mrs. Eva Howerton, 3523 N. 34th St., is heartbroken over the disappearance of her daughter who was reported missing by her husband, Elmer.

On January 8, Park Guards discovered a handbag on the west bank of the Schuylkill River, which was identified as the property of the missing woman.

Park Guards dragged the area near the Girard Ave. Bridge for four days, without results.

Mrs. Howerton said the last time she saw her daughter was on January 2nd when she came for a visit.

"Doris was unusually quiet and very seldom spoke unless you said something to her.

"But now that she has disappeared I think she seemed a little depressed when she was here," Mrs. Howerton said.

"However, she never complained of having any trouble or that she wasn't feeling well.

"Doris has always been devoted to her family and has made a daily ritual of calling me each day.

"I just can't understand what has happened to her," the distraught mother said.

HOWEVER, HER brother, Norman Howerton, 32, of 3413 N. Bouvier St., said that his sister must have met with foul play.

Howerton said that his sister would never worry their mother by just disappearing, but would call her daily.

Howerton said his sister was a quiet, shy girl and never complained of having any previous troubles.

It was a mystery to Howerton how her handbag had gotten on the bank of the river.

Howerton said if she walked out to the river someone would have seen her because it is a busy section along the Schuylkill Expressway.

Besides two Park Guards are on duty nearby and a person would have to walk quite a distance into the water before it became deep enough to drown.

Howerton doubted if his sister had committed suicide by drowning but was unable to find any light on the fate that befallen her handbag was found near the river.

Her husband, Elmer, told the AFRO that he was very upset and did not have the slightest idea what may have happened to his wife.

The couple have been married eight years and do not have any children.

DETECTIVE Patrick Cannon, attached to the West Detective Division, who is in charge of the investigation, said that sometimes when a person drowns the body might not float to the surface for an entire year because it could possibly be stuck to something.

Detective Cannon said they have no leads as to the young woman's fate and he cannot say whether she has met with foul play.

Mrs. Wright, a Catholic, is a member of Lady of Victory R. C. Church, at 54th and Vine

Other members of Mrs. Wrights' family include her parents, Mr. and Mrs. Luther Howerton; one sister, Mrs. Thelma Smith; three brothers, Wilbur, Norman and Ronnie.

W. E. Hammond Stottsville, Pa. buried in

By ETTA J. STROUD

STOTTSVILLE, Pa. — Although the late William Edward Hammond of Stottsville and Coatesville, was in his 96th year, his passing came as a shock to his relatives and friends.

Born in Snow Hill, Md., the son of the late John E. and Sarah Hammond, he had resided in the Coatesville and Stottsville area for the past seventy-one years. He was originally a member of Second Baptist Church in Coatesville, of which the Rev. Solomon Quinn is the pastor, but later joined Brewer Memorial Baptist Church in Stottsville, where the Rev. Ambrose Smith is now the pastor.

The service was held from Brewer Memorial on Wednesday with the pastor officiating, and Rev. J. A. Fells of Tabernacle Baptist Church, Coatesville, and remarks by Rev. George Myers of Christ Disciple Church, Ercildoun, Pa.

Mr. Hammond was the oldest pensioner, both in age and retirement, at Luken Steel Mills and was a member of the Luken Veterans Guild.

Surviving are: six daughters, Mrs. Sarah Godbold, New York City, Mrs. Mary London, Yonkers, N.Y.; Mrs. Carolyn Dickson, Parksburg, Pa.; Mrs. Stella DeVault, Coatesville, Pa.; Mrs. Bessie Wright, West Chester, Pa.; and Miss Irene Hammond, at home; three sons, Emery Hammond, Cleveland, Ohio; Herbert and William E. Hammond Jr., of Stottsville; two sisters, Mrs. Mildred Miller, Swarthmore, Pa.; and Mrs. Mary Redman, Snow Hill, Md.; one brother, James Hammond, Philadelphia, Pa.; thirty grandchildren, four great-grand and great - great-grands, and a host of relatives and friends.

Urban League names Cortez M. Puryear as specialist here

Cortez M. Puryear has been named Community Organizations Specialist for the Baltimore Urban League.

Mr. Puryear was appointed by the national organization and began his duties here on Feb. 1.

He replaces Mrs. Irma DeBeal who resigned on Jan. 29.

Mr. Puryear was formerly the executive secretary of the Baltimore branch NAACP, a position he resigned in December, 1959. He is a native of Durham, N.C.

AMAZING—
LAXATIVE FORMULA
HELPS RESTORE
REGULAR RHYTHM OVERNIGHT!
Gentle Laxative Also Sweetens Upset Stomach! Works Overnight! Won't Interrupt Sleep or Work!
Black-Draught is a wonderfully effective laxative that sours stomach, headaches, poor appetite often associated with constipation. Taken at bedtime, it's "timed" to relieve constipation in morning—without harsh griping, urgency—helps sweeten sour stomach, too! Thoroughly gentle! Get Black-Draught, the "Prairie-grown" laxative, and a simple-tasty cheap-priced Tablets form.
CAUTION: Use only as directed. Keep a supply of Black-Draught. They last.

Vital Statistics

LUTHERAN HOSPITAL

The following persons were treated in the accident room at Lutheran Hospital:

Deborah Scotland, 2, 1122 Warley Ave., head injury; Miss Doris Payne, 20, 306 E. 23rd St., facial injury; Jerry Blackwell, 24, 1933 Braddish Ave., facial injury; Irene Walker, 18, 1305 Monroe St., ankle injury; Mrs. Amy Holman, 43, 1917 Monroe St., wrist injury.

DRIVERS LICENCES

REISSUED

Charles Leroy Nashbitz, 1304 Tuber Court.
Jeremiah Biggers, 1024 Rutland Ave.
Nicholas Carroll Cooper, 2002 W. North Ave.
Horace Daniel Harper, 814 N. Bentalou St.
Robert Larry Marable, 1128 E. Monument St.
John Stephen Hustin, 701 Dulaney St.
Floyd Melvin Smith, 3625 Sunset Ave.
Earl Wayne, 2217 Rose Lane.
Earl Holland Watson, 2739 Montford Ave.
Thomas Lee Wynne, 2 Hoffman Court, apt. 3d.

REVOKED

Samuel L. Barnes, 707 N. Pulaski St.
Paul E. Cook, 1111 Hilton Way.
Warren H. Hillman, 605 Turkey Point Rd.
John P. Hom Jr., 1304 Walker Ave.

SUSPENDED

Charley Jacob Biernacki, 9017 Harford Rd.
Frederick G. Burbide, 2 Wyndhurst Ave.
Ernest Davis Jr., 814 N. Green St.
Carl Allen Ross, 1905 Slough Ct.
James Lewis Hobbs Jr., 2111 Hoe Ave.
George McLurkin, 2110 E. Federal St.

POLICE COURT

At Northeastern, Magistrate Gerald Siegel and Samuel Maltz heard the following cases:

George W. Lindsay of the 1700 block Meridian St., was fined $5, and costs Monday for disorderly conduct.

On Tuesday, Oliver L. Hawkins of the 1800 block Walbrook Ave., was fined $10 and costs for disorderly conduct.

Paul Williams of the 2300 block Calhoun Ave., was given a 30-day suspended sentence, and Charles Gibbs of the 1900 block Poplar Grove St., was sentenced to 60 days in jail for charge of an electric can opener from a drug store.

Julius Bellamy of the 2900 block of North Ave., was found guilty of retaining to pay a $1.35 cab fare.

The court was told that Mr. Bellamy had made restitution.

At Northern, Magistrate Milton Saul heard the following cases:

Hazel Wilson of the 1900 block Gilmor St., was sentenced to 30 days in jail for disorderly conduct. Raymond Hodge, 21, Thomas Hodge, 19, Ralph Wilkes of the 1700 block W. Lanvale Ave., were fined $10 each.

On Tuesday, August 11, Gallaway, 18, of the 1800 block Milton Ave., was held in total bail of $5,000 on two charges of robbery.

Gallaway was charged with breaking into the A. N. Lutkins Appliance shop and taking $35, and $15 from Milton Ave., grocery store.

In addition he was given a suspended sentence for larceny of $3.67 from Kroger's supermarket on Reisterstown and Park Rd.

Gallaway was also charged with breaking into the home of Mrs. Hulda Brooks in the 2000 block Poplar Grove Terra., and stealing a white fur, two gold watches, portable radio and a coat. Sgt. Robert Buier testified that entrance to the Brooks home was gained through a basement window.

Miss Alice Thompson, 25, of the 2700 block N. Milton Ave., pleaded guilty to a disorderly conduct charge and fined $10 and costs.

Miss Delorie Robinson, 20, of the 1700 block N. Paul St., was given a suspended sentence after pleading guilty to a disorderly conduct charge.

On Monday, Miss Lina Hooper, 18, of the 700 block N. Pulaski St., was given a three-month suspended sentence after pleading guilty to a charge of disorderly conduct.

Charged with leading a disorderly house, Joseph L. Brewton, 27, heard the following cases at Eastern:

Miss Ann Carroll, 20, of the 1300 block N. Caroline St., was given a $10 fine and costs for disorderly conduct.

Elmer Williams, 21, of the 2100 block E. Preston St., was given 60 days for disorderly conduct and charge of disorderly house of a nurse.

Robert Hamilton, 22, of the 1300 block N. Dallas St., was given probation for one year on charges in connection with the cutting of Luther Smith, 28, of the 1900 block Marlte Ave. The defendant was released to prosecute Ruth Hutchins and Mamie Jones who had costs for disorderly conduct in the 700 block of N. Carrollton St.

CRIMINAL COURT

Forgery — James B. Brown, guilty, 1 year in Maryland State Reformatory for Males, probation for 1 year on this condition; William T. Brown released on probation for 1 year to Maryland State Reformatory for Males, probation for 1 year on this condition.

Larceny — James B. Brown, guilty, 1 year in Maryland State Reformatory for Males to run concurrently with sentence on forgery, probation for 1 year, same condition. James B. Brown released on probation for 1 year to Maryland State Reformatory for Males, probation for 1 year on this condition.

Violation of Narcotic Law — Ernest L. McNeal, guilty, 1 year in penitentiary from December 1, 1959, to run concurrently with sentence on forgery. Sentence suspended, probation for 3 years on this condition. Ernest L. McNeal released to Maryland State Reformatory for Males, probation for 3 years on this condition.

Violation of Narcotic Law — Ernest L. McNeal, guilty, 1 year in penitentiary from December 1, 1959, to run concurrently with sentence on forgery. Sentence suspended, probation for 3 years on this condition. Ernest L. McNeal released to Maryland State Reformatory for Males, probation for 3 years on this condition.

Larceny — Theodore Smith, 19, charged with larceny from Dec. 16, in each case, probation for 2 years in each case. Probation for George A. Tasch expired and Judge Tuerk ordered 1-year in Maryland State Reformatory for Males, probation for 2 years in each case.

REALTY DEALINGS

Bernard H. Wagner, trustee, to Bernard Glenn Ray, property, 1948 Bolton St.
Building and Loan Association of Baltimore City to Ernest Ray Bank to Samuel G. Bowen, property, 1948 Bolton St.
The Federal Co. to Newman, V. Carter and Ethel Pearl Pagakis W. to Joseph Elmer Hayes, to Thomas H. Hedrick, property, 1 Hoffman Court.
Thomas H. Hedrick to Blanche Kane and Joseph Kane, property, 1 Hoffman Court.
Anna Bilodgins, Freddie J. Carr and Ruth Carr to Ruth Carr, property, 1 Hoffman Court.
Anna Bodmer to William H. Murphy, property, 1 Hoffman Court.
Mona Realty Inc. to Walter Hughes and Mary Hughes, property, 1 Hoffman Court.
Homer Holding Corp. to Reginald Lee Hughes, property, 1 Hoffman Court.
Benjamin H. Stanzarg and wife to Gertrude Stanzarg, property, 1 Hoffman Court.
Gertrude G. Wagner to Delia Finch and Ernest Finch, property, 1 Hoffman Court.

Sylvester Realty Co. to Mae Naomi Jones and Jack Baker Sr., property, 1 Hoffman Court.
Bedford Hold Co. to Chas. M. Lutz, property, 1 Hoffman Court.
Chas. M. Lutz to Jon L. Armistead and Carolyn Armistead, property, 1 Hoffman Court.
Bedford Hold Co. to Sonia North, property, 1 Hoffman Court.
Bernard H. Tucker and wife to Amelia Bernard Tucker, property, 1 Hoffman Court.
Arnold Levi to Margaret C. Cooper, property, 1 Hoffman Court.
Mount Auburn Methodist Church to Mount Auburn Methodist Episcopal Church Inc. property, 1 Hoffman Court.
Methodist Missionary and Church