Dunbar, Douglass 5's eye fast start for 2nd half

The Maryland Scholastic Association basketball season commences its second half this afternoon (Friday), with four of the top contenders gunning for a fast start.

Dunbar, the defending city champion, and Douglass, currently enjoying her best season in several years, are particularly hopeful of getting away well. The former was knocked out of the lead in Division 2, by last Friday's loss to Loyola. The latter solidified its hold on first place in Division 1, by routling Poly.

Both, however, sustained serious personnel casualties when midterm graduations deprived them of key men.

Such was not the case in two other MSA strongholds. Neither Loyola nor Carver (third in Division 2) was hit by the February cleaver.

• • •

DUNBAR TAKES the floor today without Clyde Stokes and Pickie Phillips. While both will be missed by the Poets, coach Sugar Cain says the departure of Stokes will hurt the most.

"He had experience, was a steadying influence on the team and strong under the boards," lamented the Dunbar mentor. "I am sure Bill Gross will move up and do an acceptable job, but you don't replace kids like Clyde overnight."

Cain said he is counting on Cliff Owens, a capable backcourt man with considerable ball - handling ability, to fill the gap left by Phillips' absence.

• • •

OVER AT Douglass, coach Mack Payne is scratching his head on the problem of replacing Coley Sanders and Ken Hill.

Both were standouts in the first semester as the Ducks rode high in their division. Sanders, in particular, was a tower of strength. In his last game, against a threatening Poly five, Coley performed as well as any prep player in the city.

• • •

IT COULD be that both the Poets and Ducks will get off on the winning track today, since each was an easy victor the last time it met its opponent of the afternoon.

Douglass, who opens the second half with Calvert Hall, thumped the Cardinals, 40-21, when the same two met on December 8.

Dunbar, opposing City College, will be taking on a team which was routed, 71-34, when they tangled a month ago — LACEY.

NO MONEY DOWN
99c Per Week
AUTO RADIO
AS LOW AS $39.95
MUSIC LOVERS FM
For Your Car Radio
DRIVE-IN FAST CAR RADIO REPAIRS
LE. 8-5281—LE. 8-0662
20th Century AUTO RADIO
914 CATHEDRAL ST.

Webb Center names winners in ping pong

The Annual Ping Pong Tournament was held at Chick Webb center on Thursday, Jan. 21. Four age groups took part in the events.

In the midget girls' division, Shirley Eames was the winner, Mary Jackson was second, Josephine Malone was third, and Mildred Wilson, fourth.

In the midget boys' division, Richard Smith was the winner, Leonard Logan was second, John Helson was third, Henry Logan was fourth and Bobby Williams was fifth.

In the junior division, Samuel McCoy was the winner, Jackson Brown, second, David Cheatam third, William Evans, fourth; Christopher Redd, fifth; Ray Mayo, sixth; Willie Walker, seventh, and Harold Able, eighth.

• • •

INTERMEDIATE DIVISION winner was Major Lee; Leon Scott was second, Robert Taylor, third; Kenneth Townsend, fourth, Thomas Lucas, fifth, Sylvester Scriven, seventh.

Supervisor of the tournament was Clarence Willis, assisted by Miss Jacqueline Robinson.

The cooking class at Chick Webb Center is looking forward to enrolling new members under a plan adopted this year for attracting a large enrollment. The class will cook every other week under the new system and their sights are trained toward balanced menus.

For further information contact Mrs. F. S. Newton, the Chick Webb Center, 623 N. Eden St.

MaDeRa says it with Jazz!
WEBB
WILEY DANIELS
MaDeRa jazz Show
The Big Blasts . . . the neat "Little Packages" . . . Jam Sessions and Concert Performances! Wiley Daniels, leading Baltimore Jazz authority, plays it all on The Madera Jazz Show Every Monday, Wednesday, Friday and Saturday afternoons at 1:30-2:00.
TUNE TO WEBB, 1360 ON YOUR DIAL
Madera's Pure California WINE
Serve Madera . . . the finer wines of California . . . throughout the holidays for the festive note of cheer and warmth!
Have Madera whenever you want the best that wine can give you!
And listen to Chuck Richards on WITH, 123 Live Radio, from 8 to midnight . . . Brought to you by Madera.
Ole! MADERA . . . the finer wines of California!

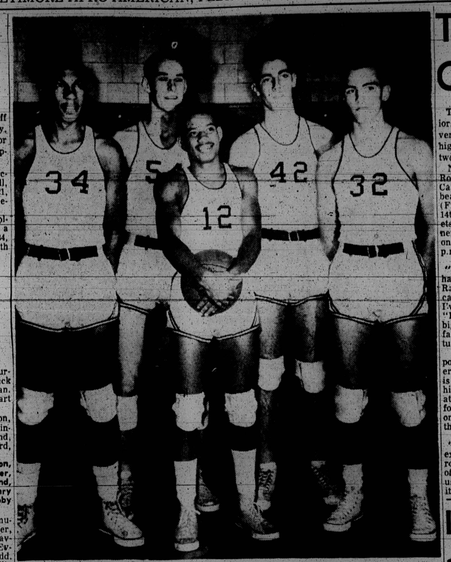

FIVE OF THE SIX reasons why Catonsville High School is boasting the best team in county basketball this year. The Comets are unbeaten in 13 games and strong favorites to cop the County League title. Left to right are Solly Smith (34), Lee Heiser (54), Nat Parham (12), Jim McCumble (42), and John Gill (32). Parham maintains a 15.5 average to be leading scorer. Not shown is Ronnie Griffin, another of coach Ralph Beach's mainstays.

Tan trio sparks Catonsville five

Three 17 - year - old seniors form the nucleus of what very well could be the finest high school basketball team in two decades of county sports.

Nat Parham, Solly Smith and Ronnie Griffin are the Big 3 of Catonsville High School's unbeaten cagers, who tonight (Friday) figure to rack up their 14th straight victory. The Comets entertain Sollers Point, winner of only four games in 12, on the Catonsville floor at 8:15 p.m.

• • •

"THIS IS THE best club I've had out here," says coach Ralph Beach. "And I don't recall seeing a better one since I've been in the county league. "Parham, of course, is our big man. I'm not trying to be facetious when I say that; actually, Nat is only 5-feet-7.

"Everyone knows he's our point getter, but it isn't generally known how valuable he is in other respects. We use him in backcourt in jump situations because of his talents for setting plays in motion. But on defense, we use Parham in the front line.

• • •

"UP THERE," coach Beach explains, "he plays a 'cheker' role. It is hard to keep track of the number of times he gets us the ball — either by stealing it or forcing the opposition into errors that lead to our possession.

"Solly and Ronnie fit well into the attack, too. Smith can hit with the best of the boys in the league when he's on his shooting. And Griffin does a great job on defense for us."

Griffin, incidentally, has a younger brother, Clifford, playing junior varsity ball. Beach is counting on him for next year.

• • •

ON TUESDAY, Catonsville walloped Milford Mill, 62-41, on the Millers' Court. And in the game Parham and his two tall running mates lived up to their billing.

Nat held a tight rein on his average of 15.5 points per game by tallying 15 markers. Smith joined him at 15 to share high point honors for the afternoon. And Griffin held together a defense that nearly matched its stingy season average of 36 opponent's points per contest.

• • •

FOLLOWING THE Sollers Point affair this evening, Beach and his youngsters will start pointing for a Tuesday clash with second - place Kenwood. That will be an afternoon date.

Kenwood kept pace with the Comets last Tuesday by thumping Parkville, 52-38, thus running up their eighth straight win and their 12th with only one setback — LACY.

Len Matthews, Von Clay score easy kayo wins

PHILADELPHIA — Larrupin Len Matthews dropped Johnny Busso for an eight count when Busso finished him off in 2:48 of the first round of their scheduled 10-round windup at the arena here Monday before 7,648 frenzied fans.

Matthews, who weighed in at 135, gave away four pounds to his New York foe.

Both men started fast, with Busso landing heavily, until a sharp left hook knocked him between the ropes for an 8-count.

Seconds later a combination of lefts and rights ended the bout.

Matthews now sports a 22-mark with 14 knockouts. Busso's record is 35-.

• • •

LIGHT HEAVYWEIGHT VON CLAY, 175, kept his unbeaten record alive with a kayo of Art Miller, 180 ½, from New York, in 2:21 of the seventh.

Clay, a stablemate of Matthews, has won 11 and had two draws, capping his sharp bombardment with a last round knockdown shot.

Pins and Points

New Walbrook center

TEAM STANDING

	W.	L.
Spiders	37	14
Go-Getters	36½	14½
Jolly Jacks	33	18
Walbrook Raiders	25½	25½
Keglers	22	29

Go-Getters — 2556; Spiders — 2421; Jolly Jacks — 2171; F. Garner — 600; E. Jones — 581; G. Lee — 580; R. Wilson — 572; B. Lockett — 547; F. Scotland — 535; Go Getters — 917; Spiders — 870; Jolly Jacks — 784; B. Lockett — 232; Buchanan — 230; E. Jones — 212; R. Wilson — 226; F. Scotland — 200; L. Lee — 224.

MEN

P. Buchanan, F. Garner, Joe Godfrey, E. Moore, J. Lee, Gen. Lee, C. Phenix, Chas. Smith, Jas. Tomsenville, H. Smith, H. Posey, R. Wilson, Chas. McCaskill, Jas. McDonald.

WOMEN

E. Fenks, D. Hill, E. Jones, E. Lockett, F. Madison, E. Owens, M. Scott, E. Scotland, F. Taylor, S. Williams.

High Individual Game (Women) — Hon. Individual Game (women) — Georgia Owens, 192; (Man) — Blackwell Williams, 226.

High Series (Women) — Bertha Lockett, 530; (Man) — Richard Wilson, 576.

Walbrook R. vs. Jolly Jacks — won 3, lost 0.

Go-Getters vs. Spiders — won 1, lost 2.

Keglers vs. Bible — won 3, lost 0.

Eastern Major Traveling League

Dutch Pin League Standings

Women's Outside	W	L
Belting Five	40	8
Woodettiness	35	13
Spotters	35	13
All Stars	27	21
Jackets	17	31
Jolly Elles	16	32

High Scorer 1,25-60: Josie Burns 509.

Men's "DUCK PINS Bowerettes	45	15
Beckers	40	20
Blue Flames	36	24
Outlaws	27	33
Pacers	26	34
Barracudas	26	34
Clippers	25	35

High Scorer 1,26-60: Alfred Wasmer 232.

FRIDAY MIXED		
Aces	42	18
Cold Cups	40	1
Pins	39	21
Satellites	38	22
Pacers	36	24
Yankees	31	29
Sunshine	30	30
Jashors	11	49

High Scorer 1,26-60: Edward Taylor 192-505 — Doretha Taylor 176-505.

PLAYDIAL MIXED LEAGUE

STANDINGS	W	L
Sharp-Shooters	43	5
Termites	36	12
Blue Eagles	32½	15½
Jolly-Jacks	22	26
The Beavers	21	27
Wood Burners	8	40

High Team — 3 Games — Jolly Jacks — 2401; Termites — 2321; Sharpshooters — 2196.

High Team — Single Game — Jolly-Jacks — 827; Termites — 815; Sharpshooters — 771.

High Ind. 3 Games — Paul Russell — 599 — May Jackson — 571; James Williams — 561; Catherine Chesson — 568; Harvey Robinson — 572 — Frances Washington.

High Ind. Single Game — 235.

High Ind. Single Home — Harvey Robinson — Paul Russell 246; James Williams — 241; Jonas Brown — 236; Catherine Chesson — 224; May Jackson — 216; Frances Washington — 214.

High Average — James Williams — 179; Paul Russell — 171; Harvey Robinson — 166.

Women High Average — May Jackson — 159; Catherine Chesson — 156; Frances Washington — 137.

WEEKLY TEAM STANDINGS

YMCA	W	L
Chalkwalers	42	13
Clippers	27	27
Ramblers	23	31
Vagabonds	13	39

Holy Name Society Tues.	W	L
St. Pius B	39	15
St. Simon Comm. No. 4	35	19
St. Pius B	33	22
St. Pius A	32	22
St. Jerome	22	32

Holy Name Society Sun.	W	L
Leodgers	41	15
Pens	32	24
Cages	18	42

Catholic Ladies	W	L
Tipsies	45	9
Strikers	37	17
Lettesgo	36	18
Bowlettes	34	20
Lafayettes	32	22
Lucky Seven	16	35
Gleam	14	37

Glenn L. Martin	W	L
Beavers	41	16
Scrappers	31	26
Helions	30	27
Vikings	27	30
Turtles	26	31
Big Five	13	44

Lafayette Industrial	W	L
Winthrops	45	7
Reeds	32	20
Aces	24	28
Bowgat Hardware	23	29
Lafayette	23	29
Pool Pair	9	43

Catholic Ladies	W	L
St. Monica	41	16
St. Peter Claver B	33	26
St. Francis	32	27
St. Peter Claver A	13	38

Courthouse	W	L
No. 1	38	11
No. 2	28	21
No. 3	25	24
No. 4	24	25
No. 5	23	26
No. 6	21	28
No. 7	21	28
No. 8	21	28
No. 9	21	28
No. 10	21	28

Social Security Wed.	W	L
Kilroys	24	20
Rock Rollers	23	21
Whatchiets	23	21
Tiphoners	22	22
Beacons	21	23
Little One's	21	23
Push-Overs	20	24
Rolettes	19	25
Strikers	19	25
Alleycats	19	25
Southpaws	18	26

Lafayette Mixed	W	L
No. 1	44	13
No. 2	35	23
No. 3	34	24
No. 4	32	26
No. 5	31	27
No. 6	30	28
No. 7	29	29
No. 8	28	30
No. 9	27	31
No. 10	24	34

Internal Revenue	W	L
No. 1	31	20
No. 2	30	21
No. 3	24	26
No. 4	23	27
No. 5	21	29

TWIN CITY 14 at. . . .

ten pin Classic

Baltimore Singles Men—Total Pins

Sam Harris	636
Pat Buchanan	633
Nat Fitzhugh	600
George Lee	596
Harvey Robinson	593
Floyd Carroll	575
James Sommerville	553
Ray Hayshurst	546
David Greenlee	540

BALTIMORE WOMEN

Edith Jones	565
Ruth Scott	554
Frances Taylor	540
Mary Jackson	535
Ruth Scott-Ray Hayshurst	1125
Pat Buchanan-David Greenlee	1114
Frances Taylor-James Sommerville	1093

Washington Singles Men

Earl Perry	621
Toney Hunter	599
Calvin Jones	592
Raymond Taylor	578
Walter McLaughlin	574
Cliford Leach	561
J. Taylor	554
A. Dixon	552
Milford Barnes	551
Cecil Dabney	527
Robert Edmonds	495
Wilbur Rivers	478

Washington Doubles — Kingsman — 1037 — Jones — 1033.

High Two Team Game — M. Urles 2776.

Washington Doubles and Mixed Doubles

A. Dixon, Ed. Woodbury	1068
Luther Mills-Donna Scott	1058
Walter McLaughlin - Milford Barnes — 1039	
William Miles-Calvin Jones — 1045	
Luther Mills-Cornelius Jones — 1110	

MSA cage standings

DIVISION I

	W.	L.	Pct.
Douglass	5	1	.833
Towson Catholic	5	2	.714
Poly	4	2	.667
Patterson	3	2	.600
Southern	3	3	.167
Calvert Hall	0	6	.000
Mervo	0	6	.000

DIVISION II

Loyola	6	0	1.000
Dunbar	5	1	.833
Carver	3	2	.600
Edmondson	2	2	.500
City	2	4	.333
Mt. St. Joe	1	5	.167
Forest Park	0	6	.000

IN SENATOR FOLD—Lenny Green, fleet reserve outfielder obtained in a trade with the Baltimore Orioles last spring, returned his signed 1960 contract to the Washington Senators this week.

News from the Cherry Hill Center

Cherry Hill Center is getting ready for the Special Events on the 1960 Calendar!

The Volunteer Training School for the Southern District of the Bureau of Recreation will be scheduled at Cherry Hill with Fairfield, Westport and School No. 180 participating.

Valeria Campbell, Bertha Richardson, Marvest Norman and Edith McMurray, members of the Senior Teen Council, were on hand to plan teen socials for the season.

Other activities include a talent parade, sports awards, dance recital, golden age luncheon and Mother - Daughter May Party.

Activities will be conducted by Mrs. Myrtle Burge, Mrs. Flossie Ford, Mrs. Sarah Hayden and Gordan Francis, recreation leaders.

• • •

THE CHERRY HILL majorettes, under the direction of Mrs. Flossie T. Ford, participated in a Variety talent show at the School No. 101 Recreation Center.

The participants were Jessie Anderson, Deborah Myrick, Betty Robinson, Delores Baker, Irene Lee, Mary Lee, Senora Baytop, Beatrice Barbour, and Deborah Grossman.

Tap and ballet dancers were participated Faye Armstead, and Gloria Jackson.

George T. Faulkner is senior center director.

Sports at a glance

WEEKEND SCHEDULE

HIGH SCHOOL BASKETBALL

Friday

Dunbar at City
Mt. St. Joe at Douglass
Mervo at Poly
Forest Park at Loyola
Southern at Pope
Edmondson at Carver

HIGH SCHOOL RIFLE

Friday

Calvert Hall-Douglass at Sheridan Armory

HIGH SCHOOL SWIMMING

Friday

Dunbar at Douglass

HIGH SCHOOL WRESTLING

Friday

McDonogh at Douglass

COLLEGE BASKETBALL

Saturday

North Carolina at Georgetown

Monday

Shaw at Morgan

PRO BASKETBALL

Friday

Bullets at Williamsport

Saturday

Pacers at Bullets (Williamsport)
Philly Warriors at Syracuse

MIDWEEK RESULTS

High School Basketball

Carver 41, Douglass 39
Poly 46, Mervo 45
Edmondson 74, Mervo 45
Catonsville 61, Milford Mill 41
Sollers 44, Southern Point Home 38
Carver 41, Douglass 39
Poly 46, Mervo 45
Mt. St. Joe 42

Morgan seeks cage comeback

Morgan State College basketers their midyear exams behind them and the team is disturbed by the dean, try to find the road back in two weekend games with CIAA rivals.

The Golden Bears, suffering their worst campaign in years to date, entertain North Carolina College tomorrow (Saturday) night and then play host to Shaw University on Monday. Both contests are slated for the tipoff Gym at 8 p.m.

• • •

HEAVILY - LADEN with young talent — one sophomore, one junior and the rest freshmen— the Morgan quint had a disastrous first semester. But everyone on Hillen Road is hopeful the future will be brighter.

Three well-regarded freshmen candidates reported to coach Marse Hill early this week.

They are Reggie Green, a member of the championship Donbar High School quint the past two years; Eddie Green, backcourt ace of the formidable Southern High five in 1957-59, and Louis Sadler, a returnee from the armed forces who played briefly with the Bears in 1956.

Morgan lost to both North Carolina College in Durham and Shaw at Raleigh, in December.

Hurricane Jackson gets British bout

LEICESTER, Eng. — Tommy (Hurricane) Jackson, one time top contender for the world heavyweight championship, has been signed for a February 16 bout here.

Boxing promoter Joe Jacobs announced that he has secured Jackson as a substitute for Nino Valdes of Cuba. Valdes suffered a broken foot while training to meet Welsh heavyweight Dick Richardson.

W. Indian boxer European champ

LONDON — Percy Lewis, West Indian holder of the British Empire featherweight title, won the European championship here Monday night, decisioning Gracieux Lamperti of France.

The bout was a 12-round title affair. Lamperti, the defending champion, opened a cut over the left eye of Lewis in the fourth, and bloodied the latter's nose in the fifth, but otherwise, the going was heavily in favor of the challenger.

Lewis, who makes his home in London, now hopes for a shot at the world champion, Davey Moore of the USA.

Whiskey Quality Tastes More Than $1 A Fifth

By Wilfred Van Ryn

Everyone knows that distilling is strictly regulated, quality controlled. But few get to the kind of quality — Truth is liquor experts throughout the industry identify Whiskey blends quality with 3 ratings (A, B or C). The top rating is obvious, yet you can buy an A blend for less than B or C.

Reason is, at top of a highly advertised whiskey costs goes into things not important in quality, freight, warehousing, big ads, jobbers markups.

Why pay for things you don't get? Under industry-wide standards PRIDE OF BALTIMORE Blended Whiskey is rated A. Also on the same level as the highly priced A blends.

PRIDE OF BALTIMORE blended and bottled here, gives you the A or so a fifth costs you 1 cent or less. Yet it can't affect whiskey quality.

Pride of Baltimore
Only "A" Blend At this Price!
$1.25 ½ Pint
86 Proof. 65% Grain Neutral Spirits
Distilled and bottled by The Pride of Baltimore Distilling Co., Baltimore, Md.

IF YOU NEED SR 22 - JR 11
Or ANY kind of insurance it is important to you that you get what you need at the
LOWEST RATES
For Free Information — Phone
CHesapeake 3-5166 Night FO. 7-4126
Allan Givner, 200 E. 21st St.
NEXT DOOR TO DEPT. OF MOTOR VEHICLES

FAT MEN!
WE FIT ALL SIZES
MEN'S SHIRTS - PANTS JACKETS
BENNY'S ARMY & NAVY STORE
600 E. Baltimore St.
OPEN NITES PARK FREE
We Invite NAC Charge Accounts
CALL SA. 7-0898

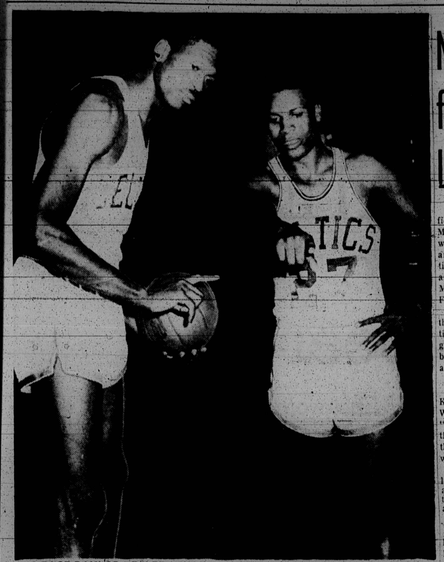

TO FACE BAYLOR—Bill Russell (left) and K. C. Jones, two of the crack Boston Celtics, are all set to face the Minneapolis Lakers, with Washington's Elgin Baylor as the star, at Cole Gym at Maryland University on Feb. 24.

Mad dash for Celtic, Laker tix

COLLEGE PARK, Md. — Officials of the University of Maryland's Varsity - M Club were shaking their heads in amazement at the demand for tickets to the upcoming appearance of the Boston Celtics and Minneapolis Lakers at Cole Field House.

The two pro clubs will bring their regularly - scheduled National Basketball Association game here on Feb. 24, for the benefit of the M Club's scholarship fund.

• • •

MANAGING director George Knepley told the AFRO on Wednesday, that the game has "caught on like wild fire" and the various agencies handling the duceats are being swamped with requests.

"It is not yet a sellout," Knepley hastened to add. "There are still seats available, but the better ones are rapidly disappearing."

• • •

THE CELTIC - LAKER clash here will serve as a sort of homecoming for Elgin Baylor, 1959 "rookie of the year" in the NBA. Baylor is a product of Washington, D. C., and was a schoolboy standout who commanded national attention when he was at Spingarn High School.

The 6' - foot - 5 sophomore signed with Minneapolis after three years of collegiate play, two of which were capped with All - America recognition.

• • •

IN ALL, six colored players will be seen in action in the Feb. 24 contest. Aside from Baylor, the Lakers have 7-foot Ray Felix and Alex (Boo) Ellis. The former played at Long Island University, and later with the New York Knicks. Ellis is from Niagara University.

The world champion Celtics are headed by defensive genius Bill Russell, with Sad Sam Jones, formerly of North Carolina College, and K. C. Jones, captain, also hopping back. Jones was San Francisco University roles.

Williams' 22 leads Pioneers over Comets

WASHINGTON

The Pioneer AC's defeated the Southeast Comets 30-43 last Friday night in the Alley Football League at Kelly Miller Junior High School.

Leading the Pioneers was Ronnie Williams' 22 points. Louis Carroll led in rebounds for the winners.

Poet grapplers halt Southern

Paced by James Prince, a 160-pound football star, Dunbar High School's wrestling team topoled Southern from the ranks of the unbeaten yesterday (Thursday) afternoon at Dunbar.

Prince, who was fullback on the Poet eleven last fall, switched his talents to the wrestling mat this winter and won, pin, the dual test with Southern boasting an unbroken skein of four victories. He edged Tom Milliam, ace of the Bulldogs, by a 5-4 score. Milligan, likewise, had been unbeaten for the season.

Final score was 23-11, with Dunbar winning seven of the ten matches.

The win enabled the Poets to move into a first place tie with Southern in the Maryland Scholastic Association race.

SIAC BASKETBALL

GAMES THIS WEEK

FEBRUARY 6

Fla. A and M at Pt. Valley
Knoxville at Bethune
Fayetteville at Allen
Fisk at Morris Brown
Fla. A and M at Lemoyne
Morehouse at Ala. State

FEBRUARY 8

Knoxville at Fisk
Ala. A and M at Florida
Fla. at Talladega
Ala. A and M at Case
Dillard at Lemoyne
Clark at Morehouse
Ala. State at Tuskegee

FEBRUARY 9

Ciaa at Fla. A and M
Benedict at Morehouse
Fisk at Lemoyne

RESULTS LAST WEEK

Tuskegee 82, Fla. A and M 76
Morehouse 66, Morehouse 58
Fisk 106, Knoxville 101
Talladega 105, Ala. A and M 81

STANDINGS

TEAM	W	L
Florida	9	0
Morris Brown	7	1
Tuskegee	6	2
Benedict	5	2
Fla. A and M	5	2
Ala. State	4	3
Morehouse	4	3
Lemoyne	3	3
Knoxville	3	4
Bethune Cookman	3	4
Fisk	3	4
Fort Valley	2	5
Lincoln	2	5
Allen	1	6
Miles	0	6

CIAA BASKETBALL

GAMES THIS WEEK

FEBRUARY 5

North Carolina at Union
Hampton at Lincoln

FEBRUARY 6

Va. State at Delaware

FEBRUARY 4

North Carolina at Morgan
Va. State at Maryland
A and T at St. Augustine's
Fayetteville at Elizabeth City
Shaw at Morgan

FEBRUARY 8

Morgan at Hampton
Lincoln at Hampton
Shaw at St. Paul's

RESULTS LAST WEEK

Va. State 55, Fayetteville 50

STANDINGS

FIRST DIVISION

TEAM	W	L	Pct.
A and T	5	0	1.000
J. C. Smith	5	0	1.000
Hampton	4	1	.800
Va. State	3	1	.750
Elizabeth City	3	2	.600
Va. Union	2	3	.400
Lincoln	2	3	.400
Maryland	2	3	.400
Shaw	0	5	.000

SECOND DIVISION

South Carolina	5	0	1.000
Howard	4	1	.800
Bluefield	3	2	.600
Elizabeth City	2	3	.400
St. Augustine's	2	3	.400
Morgan	2	3	.400
Lincoln	2	3	.400
St. Paul's	1	4	.200
Fayetteville	0	5	.000

Rams' Hill maintains lead over Scraggins of Union

By JOHN A. HOLLEY

DURHAM, N. C. (CIAA News Service)—Cleo Hill, Winston-Salem's junior marksman, maintained his lead among CIAA scorers despite a hot pursuit by Virginia Union's Bruce Scraggins.

Johnson C. Smith's potent Golden Bulls top the league in team offense and free throw percentage, according to the latest basketball statistics released by the CIAA News Service today.

The two are likely to duel February 25-27 in the conference tournament at Greensboro War Memorial Coliseum.

Hill, with 409 points in 15 games, has a 27.2 scoring mark, followed by Scraggins, who scored 54 points in a game last week, boosting his flying output to 24 points in 9 games for an average of 26.0 per hill.

• • •

SMITH REPEATED for the third successive week as the league's No. 1 offense and free throw shooting team. The Golden Bills, with six men in double figures, are scoring at a pace of 6.80 points per game. In 15 games, they have bucketed 1,202 points. At the free throw line, the Queen City quint has dropped in 448 of 595 attempts for a .753 percentage.

Howard is runner-up with an 80.7 scoring average.

• • •

SPRAGGINS, A 6.5 junior for Tom Harris' Panthers, missed the league record high 38 points in a single game by four points last week when he bucketed 54 against St. Paul for the highest individual total of the season.

Hampton's Pirates, idle for a week, regained second place in the conference exactly 600 points for an average of 60.0 points per game.

Winston-Salem's Rams placed second with a defensive mark of 62.2 per game.

• • •

CAL IRVIN'S league-leading A. and T. Aggies set the pace in field goal percentage with a .453 mark on 452 connections of 949 shots taken. Virginia Union is next in line with a total of 372 of 788 field goals attempted for a percentage of .472.

Individually, A. and T.'s Sam Jones and Alvin Attles is out front of the pack in field goal accuracy. Attles has made 160 of 349 attempts for a shooting accuracy of .668. Larry Hancock of Howard was second with Attles with a .604 percentage on 75 of 124 shots taken from the floor.

• • •

AT THE free-throw line Virginia Union's Roger Gibbs still the best in the CIAA for the third consecutive year. Gibbs has pitched through 64 of 76 free throws for an accuracy mark of .842. Still hot on Gibbs' trail is Hampton's Jimmy "Baltimore" Brown, who has netted 58 of 71 for an .817 percentage.

Herb Gray, A. and T.'s 6-6 center, has moved into the lead of the field-in rebounding, grabbing 323 loose balls for an average of 23.1 rebounds per game. Virginia Union's leaping Jackie Jackson is a shade behind with 20.2 rebounds per game.

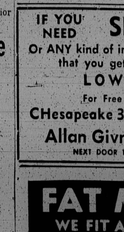

SUBPOENAED — Paul Robeson, Jr., son of the famous concert singer, was scheduled to appear before the House Un-American Activities Committee today (Friday).

DELUXE .22 CAL. REVOLVER
ONLY $13.95
Famous Revolver Bought by Europe's Finest Armies
Rugged, Reliable, Hard Hitting, Easy Handling, Balanced Weight, Fast Action, Deadly Accurate, Lifetime Guarantee, Hand Tooled Finish, Hand Checkered Walnut Stocks, Blued Barrel, Cylinder and Hammer, Complete with Holster, Cleaning Rod, Ammunition, Instructions, Only $13.95 Plus Tax. Postpaid if Cash Accompanies Order. Else C.O.D. Plus Postage. Satisfaction Guaranteed or Your Money Back. Order Today.
IMPORT ASSOCIATES & CO.
26-W W. Peterson, Dept. AA-2, Chicago 45, Ill.

Robeson's son subpoenaed, 150 students protest here

WASHINGTON — Over a 150 high school and college students were in town this week to protest the House Un-American Activities Committee for its recent subpoena of five young persons, including Paul Robeson Jr., for their participation in recent World Youth Festivals in Europe.

The group, which calls itself the "Youth Against Un-American Committee" included some 130 students from New York and about 30 from Philadelphia, who were organized a few weeks ago in protest of a congressional subpoena of the following:

Paul Robeson Jr., 32, son of the famed baritone, who attended last summer's youth festival in Vienna; Fred Romero, who participated in the Warsaw festival in 1955; Joanne Grant, 29, who attended the Moscow festival in 1957; Alan McGowan, 24, a member of the steering committee of the American delegation in Vienna, and Jacob Rosen, 21, who attended the Moscow festival.

• • •

HEARINGS, which began Monday and were expected to extend through this weekend, will probe what members of the HUAC call communist influence among American youth organizations and its implications in regard to the attendance of the youth festivals.

The protest group was organized for what students term an infringement on the civil liberties of American youth.

Wednesday morning outside the White House, where some 95 students formed a picket line, posters read:

"Youth Wants Peace." "Ike and Mr. K Want Co-Existence. Why— Doesn't the HUAC," "Dump With McCarthyism."

Dorothy Healey, one of three New York coeds who organized the demonstration, said its purpose "is to draw publicity to the irrelevant and ill-Un-American Activities Committee and its its refusal to accept the new climate of peace and cooperation throughout the world.

• • •

"THE STATE DEPARTMENT itself," she said, "encouraged American young people to attend last year's festival. Now those same youths are suddenly are suspected of being communists."

In a pamphlet circulated in front of the White House, the group declared:

"We oppose the House Un-American Activities Committee as unconstitutional, in its very framework, operating to deny the protection of the constitutional system of guilt by association.

"We have no intention whatsoever of cooperating with the committee in its attempt to browbeat people who want a peaceful world."

Chairman of the HUAC is Rep. Francis E. Walter of Pennsylvania.

CIAA cage statistics

INDIVIDUAL LEADERS

Scoring Leaders

Hill, W. Salem	15	409	409	27.2
Scraggins, Union	9	46	216	24.0
Johnson, Morgan	14	42	197	21.0
Hancock, Howard	14	42	197	21.0
Trader, Hampton	15	40	187	20.8
Jones, Hampton	15	40	187	20.8
Simmons, Va. State	14	35	162	19.0
Jackson, Union	15	35	162	19.0
Marshall, A. and T.	12	35	159	19.0
Howard, Paul	9	24	108	18.0

Field Goal Leaders
(Min. of 10 F.G. Scored)

	FGA	FGM	Pct.
Attles, A. and T.	349	160	.668
Hancock, Howard	124	75	.604
Boykins, Morgan	124	74	.597
Godwin, Va. State	127	75	.590
Gray, A. and T.	128	75	.586
Simmons, Va. State	127	74	.583
Jackson, Union	127	74	.583
Marshall, A. and T.	139	81	.583

Free Throw Leaders
(Min. of 35 F.T. Scored)

	FTA	FTM	Pct.
Gibbs, Union	76	64	.842
Brown, Hampton	71	58	.817
Hester, J. C. Smith	37	29	.784
Burrell, Va. State	37	29	.784
Burnes, J. C. Smith	38	29	.763
Freeman, Morgan	35	26	.743

Leaders in Rebounds

	Games	No.	Average
Gray, A. and T.	14	323	23.1
Jackson, Union	15	303	20.2
Scraggins, Union	9	179	19.8
Hancock, Howard	14	275	19.6
Hayes, Elizabeth City	12	213	18.3
Green, Syracuse	9	165	18.3
Ward, Hampton	15	274	18.3
Boykins, Morgan	14	255	18.2
Reece, Shaw	11	199	18.1

Single Game Scoring Leaders

	Opponent	Pts.
Scraggins, Union (vs. Paul)		54
Johnson, Morgan (Bowie State)		45
Hill, W. Salem (vs. Elizabeth City)		43
Stirrup, Md. State (Bluefield)		42