WHEN YOU FINISH READING YOUR AFRO PASS IT ALONG TO A FRIEND

Real Estate For Sale 44 Real Estate For Sale 44

ASHBURTON
FOR ELEGANT LIVING
BEAUTIFUL HOME
4 bed rooms, 4 baths, 2 car garage, den, basement studio apt. Carpet, drapes. Large garden. Excellent condition. First time advertised.
LA. 3-2121 NO AGENT

ASHBURTON
3615 ROSEDALE ROAD
FIRST TIME OFFERED. Modern semi-detached brick home on one of the nicest streets in Ashburton. 3 full bedrooms, 2 baths, living room, dining room, unit kitchen with built-in nook. Paneled clubroom with all furniture built in, including a bar. Many other extras such as beautiful wool carpeting, lovely drapes, etc., combine to give some lucky person a home ready to be moved into.
LA. 3-5520. Eves., HU. 6-8049

HAROLD M. KROPMAN

NEW HOMES
ASHBURTON MANOR
Last Section Now Open,
ONLY A FEW LEFT
SAMPLE HOUSE
2135 ASHBURTON ST.
OPEN DAILY
- 6 ROOMS and TILE BATH
- UNIT KITCHEN
- COVERED PORCH
- LARGE LOT

$10,950 — G.R. $96
$200 DOWN PAYMENT
to people with good credit.
ENSOR A. CLARK & CO.
WI. 7-2300 MO. 4-6129 WI. 7-2036
See our Agent, MR. PATTERSON

CHAMPION
offers
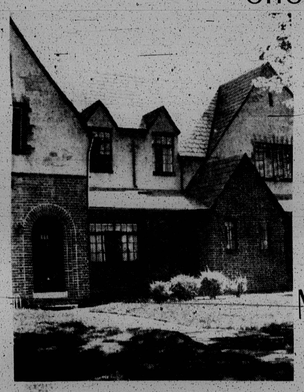
from $100 DOWN
and low Monthly Payments

3621 WABASH AVE.—ASHBURTON Deluxe English style home. Living room, dining room, modern unit kitchen, breakfast room and powder room. 3 large bedrooms and tile bath. Tile cellar floor. Wall-to-wall carpet and draperies.

414 N. HILTON ST. — HILTON WEST DUPLEX near Edmondson Ave. Lovely semi-detached home on beautiful lot. Completely redecorated. 4 bedrooms, 2 baths. Steam oil heat. Automatic water heater. All floors newly refinished.

3911 W. MULBERRY ST. — EDMONDSON VILLAGE. 4 large bedrooms, 2 baths. Storm windows. Oil heat, automatic hot water heater.

3701 OVERVIEW RD.—PARK LANE Corner with beautiful concrete porch. 3 bedrooms, hardwood floors, Steam oil heat. Completely redecorated. A lovely home.

2306 SOUTHERN AVE. — WILSON PARK — GREEN ASBESTOS SHINGLE COTTAGE. Living room, dining room, kitchen, 2 bedrooms and bath—all on the first floor. 2nd floor has 2 bedrooms and bath. Hot water oil heat. Completely redecorated.

4104 ALTO RD.—WINDSOR HILL Brick and Redwood RANCHER. Living room-dining room combination. Modern unit kitchen-utility room, 3 bedrooms and tile bath. RADIANT GAS HEAT. Draperies, automatic washing machine, Bendix dryer, gas range and refrigerator are a few extras included in this wonderful home.

3139 SEQUOIA AVE.—ASHBURTON. Stone porch front, 3 lovely bedrooms, 2 baths, MODERN UNIT KITCHEN, and CLUB CELLAR.

2912 LOUDON AVE.—FOREST PK. Beautiful cottage. 3 large bedrooms, ultra modern unit kitchen, lovely bath and powder room. CLUB CELLAR. 2-car garage. Living room has real brick fireplace.

77 S. MORLEY ST.—IRVINGTON DUPLEX. 3 rooms and bath on each floor. Steam oil heat with summer-winter hookup. Separate entrances.

4008 FAIRFAX ROAD — FOREST PK. DUPLEX. Stone porch front with 3 rooms and bath in each apartment. Separate entrances. Hot water oil heat.

6 N. HILTON ST. — HILTON WEST. PORCH FRONT DUPLEX. 4 rooms and bath in each apartment. Modern unit kitchen. Beautiful hardwood floors, completely redecorated. Hot air gas heat.

MORE THAN 100 HOMES TO CHOOSE FROM
CALL LE. 9-4161
FINANCING TO SUIT YOUR NEEDS

Real Estate For Sale 44 Real Estate For Sale 44

WEST BALTIMORE STREET — 6 rooms and bath, vacant, paper and painted, oil heat — $150.00 down, $67.00 monthly. WI. 7-4823. H. Steinberg, Agent. MO. 4-6720. 30-2

NORTH EAST BALTIMORE — $150.00 down 6 rooms and bath, clean. $67.00 monthly. WI. 7-4823. Plaza Real Estate Company. 30-2

WEST LEXINGTON ST. — 2414 2-complete apartments 4 bedrooms, 1st floor apartment. Hardwood floors, storm windows, private entrance. WI. 7-4823. Plaza Real Estate Company. 30-2

4 BEDROOM Bungalow with 2 baths in beautiful Gwynn Falls and Roslyn G.I. approved. Also can be bought with low down payment. Will accept trade-in. Also other homes on rental-purchase plan. Lee, 5-6732, 9:30 to 4:30. After 8 p.m. FO. 7-6534.

FOREST PARK
WOODHAVEN
AVENUE
Beautiful 6 room home.
F.H.A. Approved
$10,800 G.R. $90
$400 Down
ALTHEA PELTZ
MU. 5-0020

ASHBURTON
3 YEARS OLD
SPRING DELIVERY
3207 DORITHAN RD.—Beautiful deluxe all-brick. 20 ft wide. 6 lge rms, tile bath, powder rm, toilet in bsmt. Knotty-pine clubrm, cedar closet. Exc. cond. Ideal for doctor or dentist.
EAST BALTO. DUPLEX
RUTLAND AVE. — 1st floor 5 rms and bath. 2nd fl. 3 rms and bath. Gar. H.W. oil heat. Quick possession.
WALBROOK DUPLEX
3914 GWYNNS FALLS PKWY. 1st fl., 3 rooms, bath. 2nd & 3rd floors, 4 rms., tile bath. Porch, newly decorated. H.W. oil heat. Low Down Payment.
WALBROOK—NEW
3219 GWYNNS FALLS PKWY. 1st flr. 3 rooms, powder rm. 2nd flr. 3 rms, tile bath. Covered porch. Basement ideal for offices.
E. A. CLARK & CO.
Mr. Patterson—WI. 7-2036
or MO. 4-6129
Mrs. Copeland—LO. 6-6512

Stop at one of our AFRO Classified Sub-Stations are listed here:
ROBINSON'S CUT RATE DRUG STORE—2139 Penna Ave.
WILLIAMS PHARMACY 1300 N. Caroline

Real Estate For Sale 44

3635 REISTERSTOWN ROAD — 3 bedrooms, semi-detached, porch front; gas heat, walk in pantry. Excellent condition. Can be bought on rental plan. LI. 2-8189—HU. 6-3705.

VACANT
2841 PARKWOOD
AVENUE
Beautiful, newly renovated. 2 story, 2 complete apts., 6-room brick dwelling with garage. Gas-fired furnace.
LORD BALTIMORE REALTY CO.
SA. 7-6190
Eves., FO. 7-3359

ASHBURTON
3201 YOSEMITE AVE.
1 or 2 family home. 1st fl. 7 rms, bath. 2nd fl. 3 rms, kitchen and bath. 2nd fl. 3 rooms and bath. Club basement. Large yard. Priced for quick sale
ALTHEA PELTZ
MU. 5-0020

Real Estate For Sale 44 Real Estate For Sale 44

STOP LOOKING!!
3524 ELLAMONT ROAD
Corner. Lot size 100 x 110. BRICK 2½ story — 1st floor living room, den, dining room, kitchen and breakfast room, wall to wall carpeting, fireplace and wall mirror, draperies and cornices, garbage disposal, dishwashers, new electric range, Frigidaire, air-conditioner, storm windows, awnings, Venetian blinds, storm door, breakfast nook set, painted walls rear porch.
The 2nd. floor has 3 large bedrooms with private bath in master bedroom, plus a second bath, built-in closets and desk in 2nd bedroom, 3rd. bedroom very spacious with entrance to rear porch, wall to wall carpeting in all bedrooms, 2 air conditioners and storm windows. Attic floor 1 complete finished room with walk-in cedarized closet plus BUILT-INS. There is lovely knotty pine clubroom complete with 8-foot built-in shelves, large mirror behind bar, running water, all club room furniture, and fireplace; INCLUDED IN SALE is A WASHING MACHINE, 220 electric service, brick garage and shrubbery. This is truly a beautiful and very well kept property. It very well could be the answer to your search.
ROGER J. JOHNSON CO.
1951 W. North Ave.
LA. 3-7267

FOREST PARK
1 Block from Golf Course
4106 ETHLAND AVE.
(at Granada and Forest Park Ave.)
2-story stone and brick residence, 1st flr. hall, liv. rm. with log-burning fireplace, dining rm., unit kitchen and pantry. 2nd floor 3 bedrms. with cedar-lined closets and full tile bath and shower. Hasement has club room, powder room with tile stall shower, H.W. heat, oil burner, a add-on hook up. H.W. floors throughout. Outdoor patio and barbecue. 1-car garage. Lot 50x164. Beautiful shrubbery and trees.
IMMEDIATE POSSESSION
ELY ASHMAN
Broker
MO. 4-5304

NEW HOMES FOR SALE
2500 BLK. LINDEN AVE.
OPEN HOUSE SUNDAY
1-6 p.m.
2506 LINDEN AVE.
FHA Approved —$400 Down
Fully equipped, 2 sty. brick row houses, 6 rooms, tile bath, gas heat, unit kitchen.
(Heated for Open House)
W. W. ALLEN, Broker
1810 Pennsylvania Ave.
MA. 3-3144

ROGER J. JOHNSON CO.
1951 W. NORTH AVENUE
LA. 3-7267
Evenings and Sundays, LA. 3-5564
Hours: 9-5 P.M. Saturdays, 9-1 P.M.
V.A. & F.H.A. LOANS ACCEPTED
EXCLUSIVE ASHBURTON SECTION

3204 SEQUOIA AVENUE—2 sty. brick porch front, 1st fl., hall, living room, dinette, kitchen; 2nd floor, 4 bedrooms and tile bath, hwd. floors, h.w. oil heat, storm door, Venetian blinds, wall-to-wall carpeting, roll-up screens, double garage, new roof. Ashburton.

3609 FILLAMONT ROAD—Detached, brown shingle 2-story, cement porch. 1st floor has living room, dining room, den, sun parlor, kitchen, and bath. 2nd floor complete with 4 bedrooms and bath. Attic floor is 1 finished room. Hardwood floors, hot water oil heat, detached brick 2 car garage.

4203 KENNISON AVENUE—Split Level - detached, 1st level —living room, dining room and kitchen. 2nd level — 3 bedrooms and bath, wall-to-wall carpeting, forced air gas heat, draperies, 3 storm doors, hwd. floors, Philippine mahogany club basement, bar stools, extended front porch, patio, brick barbecue pit. Very good condition. Ashburton.

3645 DOLFIELD—2 story brick, 1st. floor living room, dining room, kitchen. 2nd. floor 3 bedrooms and tile bath. Screened-in rear porch, storm windows & doors, corner lot, fireplace, Hardwood floors, hot water oil heat, club basement with flush and garage.

3228 YOSEMITE AVE.—2-story brick with covered front porch. 1st. floor has reception hall, living room, dining room and kitchen. The 2nd. floor contains 3 rooms and bath. This home has Hardwood floors, hot water oil heat, storm windows, wall to wall carpeting, knotty pine club cellar. IMMEDIATE POSSESSION.

3716 YOSEMITE AVE.—DETACHED, asbestos shingle cottage. 1st. floor has living room, dining room, modern kitchen, 2 large bedrooms, modern tile bath. The 2nd floor contains 2 large rooms, modern tile bath. Detached garage, wall-to-wall carpeting, spacious front porch, hot water oil heat. Venetian blinds. Trees in basement, natural fireplace. HOUSE IN PERFECT CONDITION. Shrubbery includes evergreens, magnolia tree and 2 apple trees.

NEW NEIGHBORHOODS

2317 MONTICELLO ROAD (Windsor Hills). Detached Duplex. Porch front, 1st fl.—hall, living room, dining room, unitized kitchen, bath, 2 bedrooms; 2nd fl.—4 rooms and bath, screened-in porch, separate entrances, separate exits, 2 kitchen ranges, hwd. floors, h.w. oil heat, slate roof.

4208 BONNER ROAD — 2-story brick. Porch front. 1st floor—living room, dining room and kitchen; 2nd floor — 3 bedrooms and bath. Hardwood floors, hot air gas heat, draperies, storm windows and doors, carpeting on 1st and 2nd floors. AIR CONDITIONER, AUTO. DISHWASHER AND DISPOSAL, CLUB BASEMENT.

2628 LONGWOOD ST. — Corner, 2 story, 6 rooms and bath. 1st flr.—has living room, dining room, kitchen, powder room, guest closet. 2nd flr.—contains 3 bedrooms and modern ceramic tile bath, knotty pine club cellar with bar, bar stools also toilet in basement. Hot water oil heat, hardwood floors, wall-to-wall carpeting, draperies, Venetian blinds, recessed radiation, mirror on dining room wall. In excellent condition.

4123 CALLOWAY AVE.—2 story brick, semi-detached 1st. floor—living room, dining room, modern unitized kitchen. 2nd floor has 3 large bedrooms and 2 modern tile baths. Storm windows, 2 storm doors, wall-to-wall carpeting, draperies, mirror in living room, washer and dryer, cedarized closet, kitchen range, hot water oil heat, hardwood floors, awnings, club cellar with complete bath.

3312 MONDAWMIN AVENUE — 2 sty., brick, stone porch front, 1st fl.—hall, living room, dining room, dinette, kitchen; 2nd fl.—3 bedrooms and bath, hwd. floors, h.w. oil heat, club basement with complete bath, fireplace, draperies, Venetian blinds, screens. Very good condition.

514 POPLAR GROVE ST.—2 sty. brick, porch front, 1st fl. —living room, dining room and kitchen; 2nd fl.—3 bedrooms and bath, h.a. oil heat, storm windows and doors, Venetian blinds, screens, club basement.

2904 ELLIS AVENUE—2 sty. brick, porch front, 1st floor—hall, living room, dining room and kitchen; 2nd fl. — 3 bedrooms and bath, h.w. oil heat, h.w. floors, storm windows, cornices, Venetian blinds, knotty pine club basement.

4100 FAIRVIEW AVENUE—2 sty. brick duplex porch front, 1st fl.—hall, living room, bedroom, kitchen and bath, 2nd fl. — 4 rooms and bath, h.w. floors, h.w. oil heat, storm windows, club basement with flush, separate store on premises. Good condition. Separate meters and separate entrances. 2 Porches, front and back.

Bertha B. Proctor—LO. 6-6421 Elston A. Palmer—EL. 5-6925
Ed. B. Nottingham—MA. 5-0633 M. A. Robinson—LO. 6-6540
Clarke Mallory, MO. 4-3750 Cecil Eason—WI. 5-1938

Vital Statistics

DRIVERS LICENCES

REVOKED
Robert Jack Allen, 1605 Spray Ct., Margaret Mary Bocowski, 104 S. Bouldin St.
John Joseph Gibson, 3107 Strickland St. George Joseph Jones, 1024 Druid Hill Ave.
James Miller Jones, 2703 Seamon Ave. George Lawrence Mooney, 232 Clifgate Ave.
Fred Wesley Roberson, 815 Jeffrey St. Freddy Douglas Shaw, 933 Hanover St. Harold Thomas Snowden, 1619 Cliftview Ave.
William Joseph Thomas, 108 W. 12th St.
James Thomas Venable, 1918 Kavanaugh St.
Louis Oliver White, 700 W. Hamburg St.
Edward Albert Winialski, 5 North Pl. Rd.
Charles Milton French, 1100 Harman Ave.
George Wm. Seymour Jr., 1128 Niel, 2008 St.
James Harrel Bey, 1016 Arlington Ave.
Melvin David Mills, 1418 N. Bond St.
Richard Glenn Wells, 406 Tuckerman St., Cash., Del.
Ivory Nance, 1704 W. Fayette St.
Leroy C. Gattie, Rt. No. 1, New Albany, Miss.
Calvert Burke Ruff, 3112 W. Pressman St.

SUSPENSIONS
John Richard Bowser, 1028 Poplar Grove St.
John Merle Carter, 826 E. 22nd St.
Raymond Thomas Lutz, 2 N. Luzerne Ave.

LICENSES REISSUED
Langston G. Rice, 2595 Edmondson Ave.
Archie Smith, 601 George St.
Robert Wayne Schaum, 3016 Mapleth St.
Reginald Clinton Tanner, 2903 Bateman Ave.
Jesse L. Purnell, 1502 W. Franklin St.

POLICE COURT

At Western, Magistrate Calvin Douglass heard the following cases:
Professor M. Pulsey of the 1300 block Argyle Ave., was released on $500 on Thursday pending a hearing on charges of cutting Arlex Newton of the 2500 block Madison Ave.
William Duffy of the 400 block W. Saratoga St., was fined $20 and costs Thursday for damaging a kitchen set and living room furniture owned by Miss Romaine Barksdale.
Magistrate Howard L. Aaron heard these cases at Pine Street:
Miss Shirley Ann English, 17, of the 1000 block Myrtle Ave., was released on her own recognizance Thursday. The young woman was charged with being an incorrigible minor. A hearing was postponed until Feb. 25.
Miss Elsie Scott, 18, of the 2400 block Lakeview Ave., and Miss Patricia Ann Kyle, 19, alias Gaile Robinson, alias Patricia Kedrick of the 2500 block Garrison Blvd., were each sentenced to three months in the Reformatory Wednesday for larceny of a juice blender from a Monroe St., department store.
Before Judge Eugene L. Raine:
Mr. Eastern, Magistrate Joseph L. Broccolino Jr., disposed of the following cases:
Walter Edward (Big Hand) Wren, 29, of the 1500 block E. Madison St., was released on $1,500 total bail Monday on charges of shooting Miss Beatrice Lucent, 35, of the 900 block Somerset St., and having a .22 caliber revolver in his home.
William Foltz, 39, of the 1200 block E. Oliver St., pleaded guilty to a disorderly conduct charge Monday and was fined $10 and costs.
William D. Newton, 48, of the 1400 block E. Madison St., was fined $25 and costs for striking Percy J. Bell of the 1000 block E. Preston St., with an iron pipe Monday.
Albert J. Knight, 39, of the 1000 block N. Wolfe St., was fined $15 and costs for striking Willard Clark of the 2400 block E. Biddle St., with a stick of wood.
On Wednesday, William Wilkerson, 57, of the 100 block Holbrook St., was given a six month suspended sentence for striking Mrs. Naomi Wilkerson.
Robert Travers, 21, of the 1000 block E. Hoffman St., was ordered held in $2,500 for action of the grand jury on charges of breaking into a Gay St. tavern.
James H. Stewart, 22, of the 1400 block N. Eden St., was sentenced to 15 days in jail for striking Pensacola Brewster of the 600 block N. Central Ave.
Magistrate John A. McGuire heard these cases at Southwestern:
Four youths who are accused of beating, kicking and robbing James Dilworth on the 1900 block S. Hilton St., of $20, were held in bail of $2,500 each for action of the grand jury Tuesday.

grand jury Tuesday.
They were: Kenneth T. Bryant, 19, of the 2500 block Hollins St.; Richard Dennis, 17, 2500 block W. Pratt St.; Ferdinand La Sane, 16, 2400 block W. Baltimore St., and Calest Lumpkin, 17, of the 2200 block W. Baltimore St.
Randolph Heisht, 35, of the 1900 block Dower St., was fined $10 and costs for disorderly conduct. Mr. Height pleaded guilty to the charge.
Gilbert H. Barnes, 34, of the 2600 block Bath St., was sentenced to three months in the House of Correction Tuesday for striking Johnnie Williams of the 100 block S. Paca St.
William C. White, 37, of the 700 block Dover St., was held in bail of $1,000 for allegedly breaking into the office of a Pratt St. roofing firm. The theft of 16 rolls of aluminum sheeting was reported.
Otto Finney, 46, of the 500 block W. Cross St., was sentenced to three months in the House of Correction for larceny of 45 pounds of scrap metal.

The Wind Of the Spirit of Israel (50 Days with Christ Christ Jesus brought eternal life and immortality to light through the Gospel) Sermon by Dr. Harmon Trail, Director, P.O. Box 9605, Jaffa, Israel. and full answer will be forthcoming from the Holy Land.

LONELY? BE HAPPY! Join the American Club, Box 757, Gary, Ind. Send 8c for information.

HOUSEWORKERS—Better jobs for you. Work in New York homes at $30—$50 per week, free room and board. Tickets sent. Reply give name, address, telephone OF references. Domestic Employment Agency, 153 E. 116th St., New York City.

HOUSEKEEPERS - COOKS — Sleep in, own room, TV. $30-$60. Reply giving name, address, phone of references. Tickets sent. Best Maid Agcy., 6 Lincoln Ave., Roslyn Hgts., N.Y.

MAIDS — TOP SALARIES IN NEW YORK
Pick the job you want in N.Y. Salaries to $60 paid weekly. Free room and board. Tickets sent. Licensed Agency. Write Name, Address, Telephone or Reference.

TROUBLED? LOVE? MONEY PROBLEM??
I'll help. Solution available, if instructions followed. Strictly personal.
JOHN WAMSTEKER
Dept. 1
Box 10, Offery, Cape, South Africa.

"With God All Things Are Possible!"
Are you facing difficult problems? Poor health? Money or Job Troubles? Misunderstood? Lose or Family Troubles? Would you like more Happiness, Success and Joy Forever in Life? If you have any of these problems or others like them, dear friend, there has to wonderful NEWS of a remarkable Book that has helped many, many others. Just to prove it, we will gladly mail you, free of charge, this treasure now and mail only what it costs, when and if, it does the work you want it to do. We will rush this wonderful NEW MESSAGE OF PRAYER and Faith to you, by return mail, absolutely Free and Postpaid. There is no cost or obligation whatever, of course, for this offer