WHEN YOU FINISH READING YOUR AFRO PASS IT ALONG TO A FRIEND

THE AFRO... LOOKS... AT BALTIMORE...

How Baltimoreans worship... At work... How Baltimoreans live...

THERE'S USUALLY a crowd at the Perkins Square Baptist Church on Sundays,when the Rev. Ward D. Yerby speaks (top panel) to his congregation. Some of the persons who worshipped there last Sunday are seen in lower picture.

Leonard Ford, chemist, promoted for berry test

Leonard Aaron Ford, 2717 Midwood Ave., is a 31-year old analytical chemist who made a noteworthy contribution to the recent cranberry investigation and earned a job promotion as a result.

He is employed in the Department of Health, Welfare, Food and Drug Administration, Division of Foods, in the Washington laboratories.

Mr. Ford was working with organic phosphate pesticides when word of the cranberry trouble came — trouble with 3-aminotriazole, a pesticide, which had sneaked into the cranberries as the result of spraying.

• • •

IT WAS reported that the substance could cause cancer in test animals and therefore it should not be used on food to be consumed by humans.

Tests were ordered by the government to uncover cranberries which had been sprayed with the pesticide.

As the incident virtually brought the cranberry industry to a standstill as the tests were being made, the government experienced difficulty in the methods used to detect the presence of 3-aminotriazole in the cranberries.

• • •

"THE METHOD was too slow and laborious," Mr. Ford explains, and adds:

"So, in collaboration with Dr. Davis Barnes, assistant director of the Bureau of Biological and Physical Sciences, we worked out a short and precise method for the determination of the presence of 3-aminotriazole."

"The method was circulated to all the field districts of the Food and Drug Administration including the Baltimore District, and to the cranberry industry as a whole."

"The method cuts the time for a single analysis from 16 man hours to four man hours so that one chemist can turn out as many as six analysis a day."

In recognition of his work, Ford was promoted to the post as "expert in analytical chemistry."

• • •

MR. FORD and his wife Mrs. Ruth A. Ford, have been married 11 years. The Fords' children are Keith Benton, age 4, and Michelle Ann, age 10.

His father is Dr. Nick Aaron Ford, head of the English Department of Morgan State College.

Mr. Ford is a 1948 Morgan graduate in chemistry and received a masters degree in chemistry from Howard University in 1953.

'Young in heart,' is the Pages' home

Mr. and Mrs. Herbert H. V. Page, 4821 Midwood Ave., moved into their home in the Wilson Park area four years ago and immediately became the "darlings" of the neighborhood.

Mrs. Page told the AFRO: "We are completely surrounded by young couples, mere youngsters in comparison to us, but we're 'young in heart,' and they think of us as one of them."

The Pages' two-story brick row house immediately impressed one that they are indeed young at heart, despite the fact that Mr. Page says he is "an old man of 71 long years and Mrs. Page says, "I am a good ways past 21."

• • •

THE TERRACED lawn on which the house is perched is neat as a pin and green even in winter.

Mr. Page, retired from 47 years as a longshoreman, describes himself as a "first class" gardener.

Around back, the yard will soon burst into a profusion of spring flowers as soon as he applies his "green thumb."

Inside, the house sparkles with flock-dot, criss cross curtains at the living room and dining room windows.

Here is where Mrs. Page shines. Her hobby is housekeeping, and she's the type of housewife who takes pride in how pretty her widows look.

• • •

ANOTHER hobby is setting a handsome table and every meal the Pages eat is like a party.

Mrs. Page says: "I just love beautiful table cloths, and I have more than I can count."

The kitchen, spotlessly done in white and blue, has windows that boast spanking crisp white cottage curtains trimmed in Mediterranean blue, to match the walls.

The entire downstairs underwent complete redecoration this past fall when Mr. Page and his wife went on a painting spree.

He did the ceilings in white. She painted the wide walls aqua and the woodwork white.

THE UPSTAIRS bathroom also went through the painting spree and came out soft, cool green and shiny white.

The bedrooms are "young at heart" with fluffy white curtains in the master room

The spare bedroom walls are papered with Western cowhands and horses surrounded by an Old West scene.

This is the room for the Page grandchildren, when they come to spend the night.

• • •

THE CLUB cellar is lined with knotty pine. It is here Mrs. Page sits and reads, while he works on the "Navajo."

The "Navajo" is Mr. Page's huge square rigger, a model of a ship which may have sailed into Baltimore harbor with cargo years ago.

Mr. Page explains: "I'm a longshoreman who spent nearly 50 years on the waterfront. You know I've got to like ships.

"This one is almost real to me—with the yard arms and the booms."

• • •

THE PAGES have been married 14 years. This is the second marriage for both.

They attend Southern Baptist Church at Preston and Bond Sts., where the Rev. G. R. Grant is pastor.

Mrs. Page is a member of the Pastor's Aid organization at the church, but retains membership in the Ideal Society Lodge in Richmond, Va., her hometown.

• • •

HER SON is Cary Davis 1304 N. Dallas St., who works for the Post Office and School Board. His wife is Mrs. Emily Davis.

Their children are Bonita, 3; Emily Tony, 1½, and Cary Jr., age 4.

Other relatives include two cousins, Mrs. Mary Green of E. Preston St., and John Green, Sparrows Point employee.

IN CLUB CELLAR, Mr. and Mrs. Herbert H. V. Page relax as retired longshoreman toys with his ship, "Navajo."

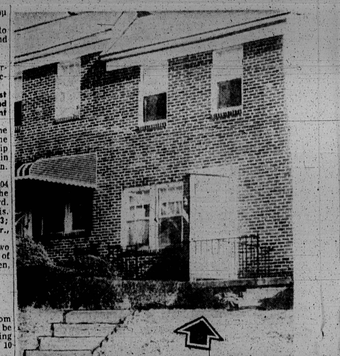

HOUSE ON A TERRACE is the residence of Mr. and Mrs. H. V. Page in the Govans area. The two-story brick is doubly attractive because of the fresh white curtains at the windows and the shrubbery surrounding the porch. In summer the home is easily spotted because of the beautiful flowers Mr. Page plants as a hobby.

New music course at Forest Park

A new course entitled "From Haydn to Hindemith" will be offered at Forest Park Evening School every Monday for 10 weeks beginning Feb. 1.

It will include a study of the music of Classical, romantic and contemporary composers, with at least six hours devoted to Twentieth Century Music.

Registration at the school from 7:30 — 9:30 p.m., Jan. 25, 26, and 27.

The cost is $8 payable at registration.

Perkins Sq. usually filled Sun. morning

Going to church on Sunday is a tradition with members of the Perkins Square Baptist Church, Edmondson and Warwick Aves.

According to the Rev. Ward D. Yerby, pastor, members of the congregation established the habit over 74 years ago.

The group was organized in 1871 when the Rev. Harvey Johnson, pastor of the old Union Baptist Church at Calvert and Madison Sts., sent out a band of members to start a mission.

In 1885, Perkins Square Church was constructed from Maryland stone at George and Ostend Sts. The Rev. Mr. Yerby says it is the first stone building to be erected in house a colored congregation.

Through the years, generations of Baltimore families who attended regularly, proudly wired the building for the first electric lights.

They continued to come, even in 1956 when they were informed that the building would be torn down in five years to make way for the George Street Housing Project.

When the group moved to the new building on Edmondson Ave. in May, 1957, the membership showed no decline and the tradition of "church every Sunday" continued.

MRS. MARGURITE M. SAUNDERS, church clerk for 30 years, reports that the 1959 attendance shows a total of 12,924 persons were present for church services.

The Sunday School rolls list **592 members enrolled in 23 classes, from the nursery class to the adult classes.**

The group meets in the main auditorium which seats 700 persons.

• • •

THE REV. Mr. Yerby describes his congregation as a "praying, missionary church."

A highpoint in the services is the Sunday altar call when 100 members kneel at the altar, at one time and ask special blessings to strengthen their lives.

The Rev. Mr. Yerby leads his flock in prayer and his wife Mrs. Portia Yerby, gives inspirational talks to the young people.

• • •

THE OLDEST Perkins Square member, from point of age, is Mrs. Rosa Felton, 83, 719 Baker St.

The oldest member as to length of membership is John Saunders, 85, who joined the church in 1905.

His sons, Dr. Frank Saunders and Joseph W. Saunders, also joined in 1905.

Mrs. Saunders, the church clerk is the wife of Joseph Saunders. The 5 x 7 panel stained glass window in the Edmondson Ave. side of the church is a gift from Dr. Saunders in memory of his mother, Mrs. Hattie Saunders.

The other 5 x 7 panel window behind the pulpit is in memory of the first pastor and founder, the Rev. Frank R. Williams.

• • •

AMONG OTHER longtime members is Mrs. Cora Coston 215 N. Fulton Ave., deaconess and Sunday School teacher for 56 years who is still active and teaches the Adult Class.

Spencer Thornton, 1125 Pennsylvania Ave., has held a perfect attendance record in the Sunday School for 27 years, and has held membership in the church for 40 years.

Arthur Evans Sr., deceased, was the first Perkins Square Church choir director. His son, Arthur Evans Jr., 1335 N. Fulton Ave. now choir director, has served in the post for 25 years.

• • •

THE PERKINS SQUARE Sunday opens with Sunday School at 9:15 a.m.

The Open Heart service comes at 10:30 a.m. and is followed by the morning worship service at 11 a.m.

Afternoon services are at 3:30 p.m. Baptist Training Union begins at 6 p.m. The evening service is at 7:30 p.m.

Sunday School officers and teachers meet each Sunday at 1:30 p.m.

• • •

OTHER WEEKLY meetings include those for the Bible Study group, Junior Ushers, Gospel Chorus, Boy Scouts, Club Packs, Male Chorus, Manna Memorial Circle, Frank R. Williams Circle, Young People's Sunday School and Senior Choirs.

The Rev. Yerby came to the church 30 years ago, in June, 1930 succeeding the Rev. Mr. Williams, the first pastor, who died that same year.

The Rev. Mr. Yerby is a graduate of Va. Union University and the Oberlin College Seminary, Oberlin, Ohio.

He and Mrs. Yerby are natives of Sharp, Va. Their son, William H. Yerby, is employed in the psychiatric clinic at University Hospital.

ROTC training

Plans for the annual training of about 5,000 ROTC cadets, Army reservists and national guardsmen at Fort Meade this summer already are well underway.

Capt. Robert F. LaGaff, chief of the reserve component section in the Post Operations and Training office, has announced that the first of two ROTC pre-camp conferences will be held here Feb. 26-27.

Approximately 1,100 cadets from 25 colleges and universities from throughout the seven-state area of the Second U.S. Army will attend the annual six - week encampment.

LEONARD AARON FORD
Chemistry, cranberries, promotion—

Baltimoreans at play...

SHARING GOODIES WITH THE LLAMAS at the zoo is four-year old Andre Lee who enjoyed last Sunday's sun and fun along with some 8,000 other persons and his parents, Mr. and Mrs. Robert E. Lee, 2014 Dukeland St. Mr. Lee is a Bethlehem Steel Worker. Mrs. Lee is an Elementary School No. 105 teacher.

Sunday afternoon walks, zoo, popular recreation

Baltimoreans have set aside Sunday afternoon for walks, making after church calls on friends and visiting the zoo for the past 84 years.

Since 1876, when the Baltimore Zoo was founded, an average of 8,000 visitors went their way each Sunday to Druid Hill Park to take a look at the birds and the beasts.

There are more than 1,000 animals, all of whom are dearly beloved by old and young.

Almost daily, new babies are born to the zoo families, according to Arthur Watson, the director, who adds:

"What's cuter than a new animal baby?"

• • •

THE MOST popular animals are those of the feline cat family, the lions—and tigers who reside in cages in Zoo Valley, the deer exhibit, which is set off by broad stone walks.

There, zoo visitors can almost hug the bear cubs, the baby monkeys and the little lions, since, in most cases, the humans are separated from them by just the cage bars and a distance of hardly more than four feet.

Mr. Watson says the zoo is able to keep its popularity high because visitors like strolling, swapping and getting in new exhibits."

• • •

THE ANIMALS enjoy plenty of company throughout the week, but Sunday is open house even in the coldest weather. Mr. Watson also explains:

"Winter is probably the zoo's most popular time and the period extends up until the weather gets warm enough for the beaches to open and the swimming season takes the parents and kids away to other attractions."

SUNDAY AFTERNOON STROLL after church is taken by Mrs. Sara Bragg Gray, 3213 Dorithan Rd., who attended Metropolitan Methodist Church morning services. Mrs. Gray is a Garrison Junior High teacher.

Book lending at record level

Book loans at the Enoch Pratt Free Library set a new record during 1959, topping the four million mark for the first time in the library's 74 years of service, Robert S. Ake, assistant director, his announced.

Last year's circulation was 4,177,021, Mr. Ake said, compared with the previous high of 3,887,651 volumes checked out in 1958.

Of the total the library's extension agencies accounted for 3,412,638 books withdrawn for home reading and study, a gain of 7 per cent over the preceding year.

Leading the branches in the number of books issued last year were the Pimlico branch, with 361,424; the Hamilton branch, with 281,622, and the Govans branch with 281,391 books lent.

The Wise-Bird Looks First In The AFRO Want Ads For Those Early Worms

USE AFRO CLASSIFIEDS—ONLY 7c PER WORD—MU. 5-6015

Classified Pages are 23-24 25-26-27-28-29-30-31

Vital Statistics

MARRIAGES

HUTCHINSON — WILLIAMS — George H., 25, student, 1708 Thirston, and divorced; Cornelia, 22, 1011 McAleer, widow.

WHEELER - LAWSON — Houston, 46, stand. worker, 1308 E. Hoffman, widower; Gladys L., 32, 2306 Maiden.

FORD - WILLIAMS — Julius, 36, minister, 601 Belle Grove, Pasadena, Md., divorced; Madline, 32, 321 Cedar Hill, Pensacola, Fla.

PHILLIPS — FULBOND — Wilmer H., 30, homeless, 1011 Forest; Mosie, 27, Harrisburg, Pa.

MORRELL — THOMAS — Charles, 40, laborer, 1437 Chesnut; Dorothy, 37, 1437 N. Mosher.

BRANNO - LEE — Nero, 41, laborer, 317 W. Mulberry, widower; Georgia, 37, widow.

NICHOLS - BARNES — James H., 21, soldier, 2131 Cliftwood; Delores, 17, 2131 Keldcraft.

GOODMAN — BUMPAS — Johnny L., 20, laborer, 419 Poer; Lillian, 19, 1715 Riggs.

IVY - BEGLEONE — Samuel, 36, minister, 33 N. Mount; Cheltine A., 21, Norfolk, Va.

WARD — EVANS — Roy J., 22, cpl., Pikesville, 19 W. Montgomery; Lenora, 21.

JOHNSON - CARTER — Warfield E., 20, soldier, 2317 Braddish; Mildred E., 20, 1807 Vincent Ave.

PAYNE - BRIDE — Lonnie Jr., 21, laborer, 114 McDonough; Nora M., 19, 1803 N. Broadway.

CANNON - SMALL — Walter, 34, truck driver, 1301 W. Lexington; Shirlene, 31, 1301 W. Lexington.

ROLLINS - BROWN — John, 27, truck driver, 22, 1904 W. Franklin; Doris, 17.

TYLER - WOODS — William V., 26, marine, 508 E. 22nd; Beatrice, 19, 508 E. 22nd.

BLUM — BOOKER — Vernon, 35, welder, 1320 Myrtle; Betty J., 23, 2701 Pulaski.

CROWDER - BEAL — Bennie, 25, barber, 1 Cary; Gloria, 21, 400 N. Carey.

EVANS - BOWERS — Edward E., 24, teacher, 232 Spring; Delores K., 22, 1 N. Bentalou.

McCRAY — WALLACE — Brown, 19, porter, 2215 N. Carrollton; Phyllis H., 17, 401 N. Carey.

MASON — BILES — Henry, 21, truck driver, 2701 Beryl; Mary, 20, 2 Hoffman.

STATON — BLACKBURN — William G., 25, chauffeur, 1410 Division; Ruth D., 19, 710 N. Central.

LEWIS — STEWART — Leonard, 18, student, 524 N. Stricker; Muriel, 19, 320 Linden.

MOSELEY — MELTON — Allen H., 29, porter, 2301 E. Preston; Ruth M., 30, 2306 W. Saratoga.

DYLAN — DE NITERIS — Clarence, 41, factory worker, 142 Lombard; Marie H., 41, 401 Gittings.

POPE — THOMAS — Jessie J., 22, laborer, 1 Dukeland; Ruth M., 19, 1630 Druid Hill.

CANADY — HARRISON — James T., 24, mechanic, 1112 E. Monument; Cleo, 21, 1112 E. Sterling.

KELLAY - BRYANT — Eugene, 21, student, 1 Cary; Hamburg, Ethelpedia, 20, 1 Cary.

CRIBBS — PLATT — Arthur, 20, artist, 1 Cary; Ann, discovery, 19, 1 Cary.

BLUE — BARBER — Joseph, 30, mechanic, 1300 E. Monument; Julia, 30, 120 N. Bonaparte.

HOLMAN — LEIGH — Henry, 40, demolition worker, Pacific, N.Y.; Willie Belgastia, 30, 311 Bloom.

ANDERSON - LEIGH — Charles, 22, investigator, 2029 Robb; Shirley, 23.

PATTERSON - RILEY — Ernest, 21, laborer, 307 S. Catherine; Patricia A., 19, 307 S. Normont.

WESLEY - JOHNSON — Paul H., 40, handyman, 1306 Pennsylvania Ave.; Dorothy, 31.

NORMAN - TINSLEY — Ray, 30, machinist, Newcastle, N.Y.; Sadie, 22, Newcastle, N.Y.

BRYAN T. MISTRUS — Bernard, 21, grocery clerk, Philadelphia, Pa.; Gloria J., 18, Philadelphia.

WHITE - HARDING — Arthur R., 19, porter, New York City; Gertrude, 20, NYC.

DEATHS

Mamie M. Walker, 84, N. Vincent St.; Mary Taylor, 75, 2 Dukeland St.; Nathaniel Watts, 2 W. Leaf St.; Nathaniel Watts, 2 W. Leaf St.; Lucy E. Degrasiereid, 1325 N. Stockton St.

Louis Dickerson, 52, Windsor Ave.; Mary Gaston, 84, 2216 Rutland Ave.; Edward Grafton, 2216 Rutland Ave.; Baby Dail, 401 Scaggs Ave.; Ruby Drake, 53, Wilson St.; Ernestine Jones, 2125 Pennsylvania Ave.

Samuel V. Nelson, 317 Laurens St.; Philip Conway, Annapolis, Md.; Estella Bailey, 72, 1401 W. Baltimore; Clinton Means, 2017 E. Lafayette Ave.; Alice Bush, 407 E. 20th St.; John Wylie, 332 Myrtlewood St.; Howard Stevens, 2 W. Lexington St.; Charles F. Johnson, Catonsville, Md.; Vernon Donahue, 2014 N. Dallas St.; Margaret Coles, Sparrows Point, Md.; Blanche Lazier, Bay City, Mich.; Harriet Jubilee, 2315 Druid Hill; Irene Waters, 1409 Bloom; Ann Joseph Peterson, Mt. Vernon, Md.

Charles H. Coffey, 2 W. Lexington St.; Carrie E. Johnson, 1346 Penn. Ave.; Daisy L. Williams, 407 Walker Court; Marie T. Williams, 407 Walker Court; Lafayette J. Fitzgerald Sr., 1919 McCulloh St.

Dee Fleming, 1915 Abbott Court; Ernestine Lee, 2014 Dukeland St.; Molly Morton, 1421 Argyle Ave.; Jessie Nathaniel Schmidt, 1 W. Cross St.

Lawrence Yates, 1730 Guilford Ave.; Sallie M. Price, 911 Dennis Rd.; Ethel Dunn, 1435 N. Central Ave.

DIVORCES FILED

Sylvia Bradford vs. Melvin E. Bradford. Thomas Kheir, attorney; Sonia V. Ward vs. Elbert E. Ward.

Jannie M. Griffin vs. Mitchell Griffin; Barbara Schlipman vs. Robert Scarbrough; Preston Bragland vs. Mary Bragland.

William E. Johnson vs. Gloria Johnson, Dorothy Scott vs. Daniel Scott, Emily F. Wyatt vs. Sanford L. Wyatt.

Lawrence Johnson vs. Bessie Mae Johnson; John Henry Martin vs. Martin Rickard; Lee Clay Hackley vs. Ada A. Hackley, Shirley Day vs. Eugene Day.

DIVORCES GRANTED

Mary R. McDonald from Donald McDonald; Ivy Gibbs from Clarence Gibbs; Lucille Roberts from Claborne Roberts.

Flora Poyner from Norris Poyner; Pegdy Bell from Harry L. Bell; Ann Long from Harry L. Long Jr.; Margaret Murray from Vernon Murray.

Mary Scott from William Scott; Mary E. Simmons from David Simmons; Katie Mason from Jesse Mason.

Guy Bailey Jr. from Leanna Bailey; Elizabeth Gunn from Walter Gunn, Hilda Brown from Jerry Brown.

Susanna Jones from Paul Jones; Theresa Sedwick from Leonard Sedwick; Louis Williams vs. Edith Williams; Everett Jones vs. Lillian M. Jones.

WILLS, ESTATES

John R. Bishop Jr. has been appointed by the Orphans Court as administrator of the estate of his mother, Mrs. Emilie W. Bishop.

Mrs. Emilie Bishop, who lived at 4313 Auchentoroly Terrace, died at Sinai Hospital on January 7. She was the widow of Judge John R. Bishop, the last of the Bishop family.

THE ESTATE of Mrs. Mary Saunders, who died on Dec. 16, has been administered by William H. Saunders, attorney.

Filed in Orphans Court.

Mrs. Budden left funds in the Postal Savings System amounting to $1,800. Survivors include: Mrs. Ella Bailey Golden of 243 N. Pennsylvania Ave.; a nephew, Mr. Sarah Sampson, and a sister, Mrs. Inez Flood.

Letter testamentary granted to estate of Erma B. Davis to Thelma Davis, of Philadelphia.

Letters of administration d.b.n. granted on estates of Samuel Wilson, $1,800; Clarice Morgan Jr., Joseph A. Walsh, Adelaide M. Walsh to Joseph A. Walsh, $1,000.

Administration accounts passed in estates of Grandon Johnson, final account; Margaret Carter, intermediate account; Joseph Wilson, $800; Ida Mae Wilson, $800.

CLASSIFIED AD RATES

Effective June 1, 1959

7c per word. Minimum 80c (11 words or less)
Cash price allowed if paid within 5 days of invoice date

WORDS	CASH	CHARGE	WORDS	CASH	CHARGE
11	80	90	31	2.17	2.48
12	84	96	32	2.24	2.56
13	91	1.04	33	2.31	2.64
14	98	1.12	34	2.38	2.72
15	1.05	1.20	35	2.45	2.80
16	1.12	1.28	36	2.52	2.88
17	1.19	1.36	37	2.59	2.96
18	1.26	1.44	38	2.66	3.04
19	1.33	1.52	39	2.73	3.12
20	1.40	1.60	40	2.80	3.20
21	1.47	1.68	41	2.87	3.28
22	1.54	1.76	42	2.94	3.36
23	1.61	1.84	43	3.01	3.44
24	1.68	1.92	44	3.08	3.52
25	1.75	2.00	45	3.15	3.60
26	1.82	2.08	46	3.22	3.68
27	1.89	2.16	47	3.29	3.76
28	1.96	2.24	48	3.36	3.84
29	2.03	2.32	49	3.43	3.97

NOTE: These prices are based on the use of one insertion only

NOTICE

DEADLINE for the TUESDAY'S AFRO
Display Classified Ads to appear in the Tuesday edition should be in this office no later than 4:00 P.M. the preceeding Friday.

NON-DISPLAY CLASSIFIED ADS
Rooms or Apts for Rent, In Memoriams, etc.
DISPLAY AD with NO CHANGE in COPY
Copy that is mat or plate form
Deadline for Tues. AFRO — Monday 12:00 Noon
Deadline for Fri. AFRO — Thursday 12:00 Noon

In Memoriams 1

WILSON — In loving memory of my dear mother, Mrs. SYLVIA WILSON who departed this life January 23, 1949.

The Lord has you in His keeping
I still have you in my heart.
Sincerely, Devoted Daughter,
MRS. MAGGIE W. PATTON

GOODRICH — In memory of our husband and father, RUBEN, who passed away one year ago, January 23, 1959.

Soon so dear faithful, it has been
We miss you and long
Since you left, our hearts filled
With sorrow and long
You's such a heart that was unselfish
Sweet and gay
Scattering sunshine all along the way
You done your job well
You done your job loved you, and
you know you yes
Through God, you can from us, we
cannot forget

MR. LEE FRANCIS
DONNA ROLAND

MARTIN — In loving memory of our husband and father, WILLIAM J. MARTIN, who passed away January 23, 1958.

Two years ago today our loved one passed away
Sadness and sorrow
Mingled with tears
Two years ago we had to see, to hear
Thy voice
Thy face
Thy last glance
Thy last
Thy last time to be
Remembered daily and nightly
MRS. MARY WRIGHT

ROYKIN — In loving memory of our husband and father, CLINTON ROYKIN, who passed away January 23, 1957.

What would we give his hand to clasp
The smiling face to see
To hear his voice, to see his smile,
Not in one day, nor two nor three
But some day, we shall meet again
And clasp each other's hand
Until then we must be patient
Trusting our Father's love
LOVINGLY WIFE,
MRS. WILLIAM P. MILLER
AND FAMILY

Card of Thanks 2

SIMMONS — To those who expressed their sympathy in such a manner, so beautiful and practical ways during our recent bereavement, we extend our heartfelt thanks.
MRS. ELIZABETH SIMMONS AND FAMILY

THE FAMILY of the late CLARENCE HILLIARD wish to express sincere thanks and appreciation for the many kindnesses and expressions of sympathy during our recent bereavement, for the beautiful floral offerings, friends, relatives, organizations and those who paid last respects to our beloved husband and brother. Special thanks to the pastor the Rev. V. T. Wilkins, choir and members of the Bethel Baptist Church, our most sympathetic undertaker, Mr. Charles H. Parker.
THE FAMILY

SMITH — We wish to thank our many friends and neighbors for their kindness and sympathy shown during our recent bereavement in the passing of our dear brother, LEONARD U. SMITH. We also express our thanks to members of the choir and Rev. Hall, for their kindness.
THE SMITH FAMILY

FORD — Rev. Lena Reed of the Mt. Moriah Church, 1400 Gittings St., E. A. Miller, Rev. H. Bryant, my cousin Ruth Ford, Henry and many friends for their floral offerings at the funeral in the passing of my niece, Mrs. William Williams.

THOMPSON — The family of the late ROBERT THOMPSON SR. wishes to thank the many friends and relatives, cards and other gifts of kindnesses shown during its recent bereavement.
THE FAMILY

MRS. ADELAIDE HAWKINS expresses her sincere thanks to all for their acts of kindness during the recent illness and passing of Mr. Hawkins of St. James Methodist Church, Lodge No. 187 Union and all those who is a member.
ADELAIDE HAWKINS

MARINE — The family of the late ROBINSON MARINE wishes to express its appreciation for all acts of kindness during our recent bereavement, floral designs and personal calls and cards, expecially thanks to Rev. W. B. Nash, our pastor.
WIFE,
MRS. BETTY MARINE

Stop at one of our AFRO Classified Sub-Stations are listed here:
ROBINSON'S CUT RATE DRUG STORE—2129 Penna. Ave.
WILLIAMS PHARMACY 1300 N. Caroline

Rooms For Rent 4

SINGLE ROOMS

now available in one of Baltimore's leading hotels. All recently remodeled. Maid service provided. As low as $8.00 per week.
Phone Mr Whittington
MA 3-9816

Room and Board 6

ROOM AND BOARD for Shiverings, refined gentlemen. Near bus line. Company allowed. 1909 Ceciwood. BE-3-8314

Apartments for Rent 8

1107 BARCLAY STREET — Furnished basement apartment, bath, refrigerator, gas and electricity, $12.00 per week. Call MO. 4-4111.

BACHELOR APARTMENT — 2351 Bishop Avenue. Large room, living room, 1st floor apartment; composed of modern kitchen, bath, bedroom, stoves and refrigerator, $12.50 weekly, includes hot water, gas and electricity. Phone Mr. Bishop, 2351 Bishop Ave. After 5, LA. 3-2871 between 11 and 1.

1314 W. LAFAYETTE AVENUE — Large 4 room apartment, newly decorated, ideal for large family; $13.00 weekly.

1121 N. PEARL STREET — 3 rooms and bath, 2nd and 3rd floors, $12.00 weekly. Call LE. 9-1111. (1/19-1/23/60)

1047 GREENMOUNT AVE. — Near Mt. Royal, 2 rooms and bath. Private, all conditions. MA. 4-0151.

319 N. GILMOR STREET — Modern, 3 rooms, private entry, gas heat. MA. 3-0432. $12.00 week. (1)

208 McMECHEN STREET — Near Lindenwood, 3 rooms and bath. Modern, Private. All conditions. Oil heat. MA. 3-0432. $14.00 week. (1)

624 W. LANVALE — 2 rooms, furnished. Private entry. Call MA. 3-0432. (1/19-1/23/60)

APT. FOR REAR — 3 rooms, breakfast or. Three rooms, kitchenette. Call MA. 3-2040.

NICELY FURNISHED — bright room apartments. Good condition. Reasonable. Reasonable. Adults. 1425 "ARGYLE AVENUE" — 3 rooms and bath. Call LE. 5-2706. (1/19-1/23/60)

UNFURNISHED — 3 rooms and bath. Heat. 1038 N. Lafayette Avenue, DL. 2-4111. (1/19-1/23/60)

1880 N. ROND STREET — 4-room apartment. Apply within.

2 W. MULBERRY — Lovely 1st floor, 3 rooms, refrigerator, bath. "Heated." $11.00 week. SA. 7-5600. (1/19-1/23/60)

1618 LINDEN AVENUE — 3 rooms and bath. Unfurnished. MO. 4-3432. Apply 2nd floor, front.

1614 W. NORTH AVENUE — 3 rooms, 4 rooms, oil heat. Call SA. 7-5600.

NEWLY DECORATED apartment, 3 rooms, bath, $9.00 week. Apply 2020 Guilford Avenue.

1417 LAURENS STREET — 2nd floor, 2 rooms, kitchenette, bath. Heat. $12.00 week. 1421 Laurens, 4-room apartment, $12.00. Call LE. 9-1111. (1/19-1/23/60)

FREE RENT 1st week — 2 rooms. Street — block north of 700 West North Avenue. Decorate 2 and 3 room apartments. Private bath. Heat, hot water, gas and electricity furnished. TO. 7-6734. (1/19-1/23/60)

1219 HARLEM AVENUE — Corner store, 6 rooms, bath. RO. 4-3066.

1602 E. MADISON STREET — 1st floor, 4 rooms, bath. RO. 4-3066.

2647 W. NORTH AVENUE — Private apartment — HEATED — Private bath, 3 rooms and kitchenette. $75.00 month. Call LE. 9-1111.

1853 N. CAREY STREET — 2nd floor, 3 rooms and bath. Unfurnished. Adults. $14.00 week. CE. 5-2626.

1630 LINDEN AVENUE — Furnished apartment. MO. 4-3432.

LINDEN AVENUE, 1826 — Furnished apartment from $12.50 to $20.00. Call CE. 5-0501.

1 N. CAREY STREET — Unfurnished, 2 rooms, kitchenette and bath. 72 Aisquith St. — 3 rooms, furnished. Gas and electricity furnished. Adults. Call MO. 4-1194 week. BE. 9-3184. (1/19-1/23/60)

711 N. CAREY — Entire 2nd floor, 3 large rooms, kitchen and bath. Heat and hot water furnished. Gas and electricity separate meters. Adults. BE. 9-3254. (1/19-1/23/60)

WELFARE TENANTS — $20.00 weekly. 3 rooms, bath. Heat, hot water furnished. Just decorated. Adults. 1 W. Lexington St. MA. 3-0336 or PL. 5-3000. (1/19-60-1/23-60)

2317 LINDEN AVENUE — 3 rooms, private bath. $45.00 month. Call MO. 4-4194.

APARTMENT FOR RENT — 3 rooms, private bath. 1945 Pennsylvania Ave. LA. 3-3259 or LE. 1-2240. (1/19-1/23/60)

FURNISHED APARTMENT — 2 rooms, private bath. Private entry. Gas, heat. $60.00 week. Call LA. 3-0432. (1/19-1/23/60)

1 BEDROOM — Furnished, private entry, gas heat. $13.00 week. MO. 4-3432.

1 ROOM — Furnished, gas and electric, $15.00 per week. Apply 1 W. Newton. Call WI. 7-3611.

3 ROOMS and bath, $9.00 weekly. Apply 1 W. Newton.

1700 N. BENTALOU ST. — 2nd floor. Private apartment, child. HU. 5-0595.

1604 N. LEXINGTON ST. — 3 large rooms and bath. Heat, hot water furnished. $15.00 per week. MA. 3-0432.

604 E. COUNTY ST. — 4 rooms, bath. $11.00 per week. CE. 5-1441.

27TH STREET, 326 E. 3 rooms, private bath, with heat. Just decorated. Apply 1945 Pennsylvania Avenue. LA. 3-3259 —FO. 7-5030.

WALBROOK — Unfurnished, ready for occupancy, 3 rooms and bath. Stove and refrigerator furnished. Private entrance. Call Elliott City 235-W.

ON EUTAW PLACE — Bedroom, living room, kitchen and bath. Private entrance. Refrigerator furnished. Call MO. 4-4194.

1 BEDROOM — Kitchen, Bidtown living room, kitchen and bath. Adults. Call MO. 4-4194.

1204 FRANCIS STREET — 3 rooms and bath 1st floor. FO. 7-9112. Call WI. 4-0600.

UNFURNISHED — 3 rooms, bath and porch. 2 rear floor. Call MA. 5-4048.

1806 W. FAYETTE STREET — Unfurnished, 4 rooms, bath. Completely remodeled. $10.00 weekly. Call MA. 5-4600.

3 ROOMS, BATH, refrigerator, stove furnished. Adults. Heat and electricity. Adults. $13.00 weekly. Call MA. 5-4600 or MU. 4-0600.

700 BLOCK N. CAREY — 4 rooms, bath. $11.00. RO. 4-3066.

429 N. WASHINGTON STREET — Furnished 3 rooms, private bath. Gas heat. $15.00 week. Call MO. 4-4194.

N. PINE STREET — Unfurnished, 3 rooms, private bath. Adults. $11.00 week. Call FO. 7-5618.

KITCHENETTE SECTION — 3 rooms, kitchen, and bath. Private porch. Adults. Call MO. 4-1194.

JUST PAINTED — Private heated 3 rooms and bath. 1st floor. 1 Guilford Avenue near North or Greenmount. Call MU. 4-0575.

1903 W. LAFAYETTE AVENUE — Unfurnished 2 rooms, kitchen, private bath, heat. Adults. $12.00 week. Call MO. 4-4194.

3162 HARCLAY — 3 rooms, bath. Including heat and hot water. $12.00 week. Call MO. 4-4194.

609 NEWINGTON AVENUE — 3 rooms and bath. 1st floor. WI. 5-2600 after 5 and Sunday.

EUTAW PLACE — Best location. Across the street from Mariella's. 2 rooms, kitchenette, bath, room, apartment for single person or couple. Adults. You move elsewhere. Lafayette 2-3235—LE. 9-4063. (1/19-1/23/60)

620 N. WOLFE STREET — Redecorated. Modern 2 rooms. Stove, refrigerator furnished. Adults. MO. 4-4194.

1210 EUTAW PLACE — 1st floor, 1 bedroom, living room, kitchen, bath. Heat, hot water furnished. Adults. $45.00 week. Call MO. 4-4194.

1215 N. CAREY STREET — 1st floor, unfurnished, 3 rooms, bath. Adults. $11.00 week. Call MO. 4-4194.

1 BEDROOM SECTION — 3 rooms, kitchen, and bath. Private porch. Adults. Call MO. 4-4194.

JUST PAINTED — Private heated 3 rooms and bath. 1st floor. 1 Guilford Avenue near North or Greenmount. Call MU. 4-0575.

1903 W. LAFAYETTE AVENUE — Unfurnished 2 rooms, kitchen, private bath, heat. Adults. $12.00 week. Call MO. 4-4194.

3162 HARCLAY — 3 rooms, bath. Including heat and hot water. $12.00 week. Call MO. 4-4194.

1215 N. CAREY STREET — 1st floor, unfurnished, 3 rooms, bath. Adults. $11.00 week. Call MO. 4-4194.

1 BEDROOM SECTION — 3 rooms, kitchen, and bath. Private porch. Adults. Call MO. 4-4194.

JUST P