WHEN YOU FINISH READING YOUR AFRO PASS IT ALONG TO A FRIEND

SPACE AND FACILITIES, including beautiful chapel, of the old St. Mary's Episcopal Church on Orchard St., now the St. Monica Episcopal Church, are never taxed now by congregationalists. Two figures in empty chapel emphasize fact there are now but 20 members and small group of children in activity program of large church. The Rev. Arnold Ross hopes to rebuild the church program to something of its past role when hundreds worshipped, studied and played there.

A church looking for a congregation

A church needs a congregation!

When St. Mary's Episcopal Church moved from its home the Rev. Arnold Ross, vicar of 405 Orchard St. to Washington Blvd. and Bloomingdale Ave. it left a building and one man with a mighty St. Monica's dream and desire to develop an active parish of Episcopal Doctrine right in that community. Father Ross, who hopes to build up a congregation of Maryland, says "will be glad to discuss ideas for organizing any type of program that the community would be interested in.

The church is open to people of all races and religions.

ST. MONICA'S is now maintained by the Episcopal Diocese of Maryland to build a new congregation, that man is what is now called St. Monica's Episcopal Church.

Father Ross, who hopes to build up a congregation with a mighty St. Monica's dream and desire to develop an active parish of Episcopal Doctrine right in that community of Maryland, says "will be glad to discuss ideas for organizing any type of program that the community would be interested in.

The church is open to people of all races and religions.

ST. MONICA'S is now maintained by the Episcopal Diocese of Maryland to build a new congregation.

Send by the Episcopal Diocese of Maryland to build a new congregation, that man is what is now called St. Monica's Episcopal Church.

Father Ross, who hopes to building up a congregation with a mighty St. Monica's dream and desire to develop an active parish of Episcopal Doctrine right in that community of Maryland, says "will be glad to discuss ideas for organizing any type of program that

Mrs. Shepperd to review her new book here

Baltimore Fellowship's regular Sunday evening Open House this week will feature Mrs. Gladys Shepperd who will review her recently published book, "Mary Church Terrell, Respectable Person."

The book is part of the current exhibit of Negro History Week in the windows of the main Pratt Library and is a warm and living story of a great lady in a crucial period of the nation's history.

Mrs. Sheppard, wife of Dr. Douglass Sheppard, is a graduate of the Univ. of Chicago and received her master's degree from New York University.

She is a member of Kappa Delta Pi, Delta Sigma Theta Sorority (served as national president of the latter), the Women's Cooperative Civic League, the Philomatheans, and is president of the Auxiliary to the Medical Associ-

The public is invited to this meeting which will be held at Fellowship House, 21 W. Preston St., Sunday, Jan. 24 at 8 p.m.

Hosts for the evening will be Mr. and Mrs. J. Logan Jenkins Jr.

DOUGLAS MEMORIAL COMMUNITY CHURCH
"The People of the Way"
LAFAYETTE and MADISON AVES.
SUNDAY, JANUARY 24, 1960
IDENTICAL SERVICES, 8:30 A.M. 11 A.M.
A SERIES ON "THE BLESSEDS"
4. "THEY THAT HUNGER AND THIRST"
REV. BASCOM, Preaching
MUSIC
CHANCEL CHOIR — SANCTUARY CHOIR
"THE LORD'S PRAYER" — Dyth
"GREAT AND MARVELOUS" — Wilson
"SANCTUS" — Schubert
"HALLELUJAH, AMEN" — Handel
GOSPEL CHOIR: "CLOSE TO HIS SIDE" — Ackley
JAMES S. HAMMOND, Minister of Music
REV. MARION C. BASCOM, Minister

Ames Memorial Methodist Church
Carey and Baker Sts.
SUNDAY, JANUARY 24, 1960
Church School 9:30 A.M. Mr. James Owings, Sup't.
Morning Service 11 A.M. Sermon by the pastor, Theme—"Jacob's Vow At Bethel." Music by The Senior and Gospel Choirs.
Afternoon Service 3 P.M.—Anniversary of "The McCulloh Circle." Mrs. Lilie Owens in Charge.
6 P.M. The M.Y.F. Program
7 P.M. The Adult Bible Class.
Evening Service 8 P.M. The Evangelistic Hour. Sermon by the pastor. Music by The Senior Choir.
A Cordial Welcome To All. Will See You In Church.
REV. FRANK J. FRYE, Minister.

ST. PAUL METHODIST CHURCH
1000 W. SARATOGA STREET
SUNDAY, JANUARY 24, 1960
10:00 A.M.—Church School
11:00 A.M.—Morning Worship, Sermon by the Pastor, Subject: "When He Spoke"
3:30 P.M.—The 9th Anniversary of The R. L. Ball Circle Guest Speaker: Rev. Margaret Gray Allen
MRS. DORIS TATES, Chairman
MR. LEON ATKINS, Co-Chairman
MRS. DOROTHY MYERS, President
REV. R. L. BALL, Pastor

SHARP ST. MEM. METH. CHURCH
DOLPHIN AND ETTING STREETS
SUNDAY, JANUARY 24, 1960
9:00 A.M.—Church School
11:00 A.M.—Morning Worship. Sacrament of Baptism Sermon No. III. "The Master's Indignation"
6:00 P.M.—M.Y.F.
MR. MORRIS QUEEN, Minister of Music
REV. EDWARD G. CARROLL, Minister

KNOX PRESBYTERIAN CHURCH
BROADWAY, GAY and BIDDLE STREETS
SUNDAY, JANUARY 24, 1960
9:30 A.M.—Sunday Church School
11:00 A.M.—Ordination of Elders and Deacons
Message: "THIS BUSINESS OF COMMUNICATING"
THURSDAY, JANUARY 28 at 7:30 P.M.
THE HOUR OF POWER
ADVANCE NOTICE
YOUTH'S DAY, SUNDAY, JANUARY 31
COMING — FEBRUARY 5, 8 P.M.
CITIZENSHIP CLINIC—Key Speaker:
DR. G. JAMES FLEMMING of Morgan State College
A Hearty Welcome Awaits You Here
"COME"
REV. H. OCTAVIUS GRAHAM, Pastor

GRACE PRESBYTERIAN CHURCH
One of Baltimore's Friendliest Churches
DOLPHIN AND ETTING STREETS
SUNDAY, JANUARY 24, 1960
9:30 A.M.—Sunday Church School. Mrs. Ethel J. Day, Superintendent.
11:00 A.M.—Worship Service. Anthems by The Grace Girls' Trio. Anthems: "The One Hundredth Psalm," by Mueller; "Lift Thine Eyes," by Mendelssohn. Sermon Topic: "Unstrung Pearls"
WEDNESDAY, 8:00 P.M.—"Hour of Prayer Service."
WE WELCOME YOU
REV. ROBERT T. NEWBOLD, JR., Pastor
FLOYD ADAMS, Minister of Music

Returning by Popular Demand
STARS OF FAITH
formerly of WARD SINGERS of PHILA., PENNA.
GILLIS MEM. CHURCH
Calhoun & Mulberry Sts.
SUNDAY, JAN. 24—8:30 P.M.
6 LOCAL GROUPS INVITED
Soloist: JOHN EATON OF BALTO.
Plus ELITE GOSPEL SINGERS of New York City
REV. THEO. C. JACKSON, Sponsor

MIDWINTER REVIVAL
4th BIG WEEK!
ENDING FEBRUARY 21st
SUNDAY, JAN. 24—HIGH DAY
Speaker: ELDER J. D. WHITE of Greensboro, N. C.
3:00 P.M.—Junior Missionary Service
6:00 P.M.—Bible Discussion
8:00 P.M.—Evangelistic Service
9:30 P.M.—Broadcast Station W-I-T-H, followed by special prayer for the sick
Monday, Jan. 25, through Sunday, Jan. 31, Services to be conducted by Elder J. H. Powell of Atlantic City, N.J.
FIRST APOSTOLIC FAITH CHURCH
27 S. CAROLINE ST.
BISHOP W. A. SHOWELL, Pastor

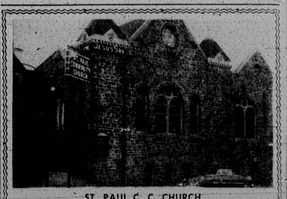

ST. PAUL C. C. CHURCH

Dedication Services Continue at
ST. PAUL C. C. CHURCH
FEDERAL AND WOLFE STREETS
SUNDAY, JANUARY 24, 1960
and will continue throughout Feb. 14, 1960
11:00 A.M.—Preaching by the Pastor, Rev. E. M. Revels
3:30 P.M.—Rev. Henry Wilson of Mt. Calvary Free Will Bapt. Church, accompanied by his choir and congregation
8:00 P.M.—Special Musical Program by the Shining Light Gospel Singers of Emmanuel C. C. Church
WEDNESDAY, JANUARY 27, 8 P.M.—
REV. WESLEY NASH of Waters A. M. E. Church, accompanied by his choir and congregation
THURSDAY, JANUARY 28, 8 P.M.—
REV. M. J. BRACKETT of Central Baptist Church, accompanied by his choir and congregation
FRIDAY, JANUARY 29, 8 P.M.—
REV. M. W. HILL of St. Abraham Baptist Church, accompanied by his choir and congregation
REV. E. M. REVELS, Pastor

TESTIMONIAL BANQUET
The Members and Friends of
EMMANUEL C. C. CHURCH
LANVALE STREET AND CARROLLTON AVE.
are invited to attend a testimonial banquet honoring the retired workers who are members of the Church.
Special Guests—Presidents Emeritus
MRS. LAURA ATKINSON — Pulpit Aid
MR. WILLIAM BUTLER — Steward Board
MR. ALLEN PRATT — Trustee Board
MRS. JULIA WILLIAMS — Charity Circle
MR. CLARENCE WYCOFF — Usher Board
The banquet will be held on
Saturday, Jan. 23, 1960, 8 p.m.
Subscriptions may be obtained from:
MRS. EVELYN KING, 2708 Parkwood Ave., MA. 3-2166
MRS. S. THORNTON, 3025 Fairview Ave., FO. 7-6103
CENTER—1220 W. Lanvale St., LA. 3-6526
MRS. EVELYN KING, General Chairman
REV. SIDNEY DANIELS, Minister

ROBERTA MARTIN SINGERS
CHICAGO, ILL.
SUNDAY, JAN. 24, 3:30 P.M.
CHRIST UNITY CHURCH
667 W. FAYETTE ST.
DONATION at DOOR—$1.25

ENON BAPTIST CHURCH
EDMONDSON AVE. AND SCHROEDER ST.
SUNDAY, JANUARY 24, 1960
6:30 A.M.—Early Prayer and Praise Service
9:30 A.M.—Sunday School
11:00 A.M.—Morning Services. Sermon by the Pastor, Rev. W. T. Norman and Baptizing
6:30 P.M.—B. T. U.
8:00 P.M.—Evening Worship
ISADORE B. OGLESBY, Choirmaster
KATHRYN BOSTON, Organist
REV. ARTHUR J. PAYNE, Minister

PERKINS SQUARE BAPTIST CHURCH
EDMONDSON AND WARWICK AVENUES
BALTIMORE 23, MARYLAND
SUNDAY, JANUARY 24, 1960
9:15 A.M.—Sunday School
10:30 A.M.—Open Heart Service
11:00 A.M.—Morning Worship. Sermon by the Pastor
3:00 P.M.—Worship at First Mt. Carmel Baptist Church
6:00 P.M.—B. T. U.
7:30 P.M.—Evening Worship
MON., JAN. 25 THRU SUN. JAN. 31—MISSIONARY WEEK
REV. WARD D. TERRY, Pastor

FAITH BAPTIST CHURCH
SUNDAY, JANUARY 24, 1960
9:15 A.M.—SUNDAY SCHOOL
10:45 A.M.—MORNING WORSHIP—Sermon by the Pastor
3:00 P.M.—WE YOUTH UNION—BAPTIST CHURCH, SPARROWS POINT, MD. Music by Senior Choir No. 2, Gospel Jewels, The Boys Chorus
6:00 P.M.—BAPTIST TRAINING UNION
7:30 P.M.—EVENING WORSHIP—Preaching
WE WELCOME YOU
REV. WALTER E. PAIGE, Pastor

FIRST BAPTIST CHURCH
CAROLINE and McELDERRY STS.
SUNDAY, JANUARY 24, 1960
9:30 A.M.—SUNDAY SCHOOL
11:00 A.M.—MORNING WORSHIP—Sermon by the Pastor
6:00 P.M.—BAPTIST TRAINING UNION
7:30 P.M.—EVENING WORSHIP
THE PUBLIC IS INVITED
REV. VERNON T. WILLIAMS, Pastor
A CORDIAL WELCOME TO ALL

MEMORIAL BAPTIST CHURCH
CAROLINE and PRESTON STREETS
SUNDAY, JANUARY 24, 1960
9:30 A.M.—SUNDAY SCHOOL
10:30 A.M.—PRAYER AND PRAISE SERVICE
11:00 A.M.—SERMON BY REV. A. A. SMITH
3:30 P.M.—BROTHERHOOD SERVICE. Rev. William N. Bartis, Pastor of St. Paul Pentecostal Baptist Church, with choir and congregation
6:00 P.M.—B. T. U.
7:30 P.M.—EVENING WORSHIP
REV. C. EDWARD BROWNE, Pastor
The Church With A Hearty Welcome

EBENEZER BAPTIST CHURCH
GUILFORD AVE. and 23RD ST.
SUNDAY, JANUARY 24, 1960
9:15 A.M.—Sunday School
10:45 A.M.—Morning Worship. Sermon by the Pastor.
6:00 P.M.—B.T.U.
7:45 P.M.—Evening Worship
The Lord's Supper will be served on the 2nd Sunday morning following the worship service.
REV. MAXWELL JOHNSON, Pastor

ANNUAL DRIVE
FOR THE
FOREIGN MISSION BOARD of the National Baptist Convention
MONDAY, JAN. 25, 1960 at 12 Noon
THE MINISTERS CONFERENCE AT ENON BAPTIST CHURCH
Schroeder St. and Edmondson Ave.
Speaker, DR. O. M. LOCUST, SR.
Special Assistant to the Secretary to the Foreign Mission Board of the National Baptist Convention
Ministers are asked to please bring their donations for Foreign Missions. Make checks payable to Foreign Mission Board of the National Baptist Convention.
REV. WALTER E. PAIGE
Chairman of The Foreign Mission Board of the United Baptist Missionary Convention of Maryland

Evangelistic Service Continues at NEW SHILOH BAPTIST CHURCH
FREMONT AVENUE AND LANVALE STREET
SUNDAY, JANUARY 24, 1960
11:00 A.M.—Preaching by Rev. William B. Toland, Pastor of the Enon Tabernacle Baptist Church, Philadelphia, Pa.
3:30 P.M.—Annual Visit of the Enon Baptist Church. Rev. Dr. A. J. Payne, Preaching
EVERYBODY WELCOME
REV. J. TIMOTHY BODDIE, Minister

THE JERUSALEM BAPTIST CHURCH
324 DOLPHIN ST.
Rev. D. O. Douglas, Pastor
9:30 A.M. Sunday School
11:00 A.M. Sermon by the Pastor
3:00 P.M. Community Service by Rev. Harris of the Bethel A.M.E. Church. Music, song and testimony with worship with us.
6:00 P.M. Bible Light Gospel Songs
8:00 P.M. Friday
Prayer & Preaching, Rev. Merrill
ALL ARE WELCOME

CHURCH OF CHRIST
(Non Instrumental)
103 N. GILMOR ST.
ORDER OF SERVICE
Bible Class 10 A.M.-6 P.M.
Worship Services
11 A.M.-7 P.M.
For information about our "Correspondence Classes," Tracts, etc., write or call:
H. FOUTZ
2014 HANSON AVE.
WI. 7-5031

Don't send your child to Sunday school—take him

THE YOUNG SINGERS — REV. ROSAMOND C. KAY, JR.

ANNUAL REVIVAL SERVICES
AT THE LEADENHALL BAPTIST CHURCH
LEADENHALL STREET NEAR CROSS
BEGINNING SUNDAY, JANUARY 24th, 1960
SERVICES SUNDAY 11 A.M. and 8 P.M. and NIGHTLY at 8 P.M. THROUGH FRIDAY, JANUARY 29, 1960
Visiting Evangelist: REV. ROSAMOND C. KAY, JR.
Minister of the Second Baptist Church, New Castle, Pennsylvania
ACCOMPANIED BY THE VARIOUS CHOIRS OF THE CHURCH, AND SPECIAL MUSIC BY THE YOUNG GOSPEL SINGERS
DR. THOMAS B. DAVIS, Pastor.

PASS IT ALONG TO A FRIEND

'Pull teachers out of classrooms,' Karriem

"We must pull our teachers out of the classrooms.

"We must pull our scientists out of the laboratories.

"We must pull our doctors out of the hospitals.

"We must unite and have nothing short of unity."

These were the words of Minister Karriem of the Islam faith on Tuesday as he addressed the luncheon meeting of the Frontiers Club.

Minister Karriem was recommending that colored persons withdraw from predominately white institutions and set up their own institutions.

He further stated:

"We have the right to seek security, as other groups have done; we must advance with the rest of mankind.

* * *

IN A QUESTION period Minister Karriem was asked whether the Moslem religion taught hatred of white people.

Minister Karriem responded: "We don't teach hate; truth is not hate.

"We teach unity and love."

In a series of questions, Minister Karriem said that he did not vote, pledge allegience to the American flag, and had refused to enter the armed forces. However, he said that the right to do these things is "up to the individual."

FRONTIERSMAN G. James Fleming, professor of history and political science at Morgan State College, responding to the speaker's address said:

"It is fitting that the Frontiers hear about a movement which is much under discussion today.

"No one has to believe in everything, but he has a right to be informed.

"The Frontiers invest itself in the corner of that small group in history that has never refused to listen to a new cause or an unpopular movement.

"History has taught us that what's unpopular in one area has been accepted in another and many radicals of one generation have been respected leaders in another generation."

KEY LEADERS OF the March of Dimes were guests at a recent Frontiers luncheon at which Samuel B. Ethridge of New York City, assistant chief of intergroup relations division of the National Foundation, was speaker.

From the March of Dimes were former Senator George S. Radcliffe, Maryland State Chairman of the March; Ted Alexander, executive director of the Baltimore March; Mrs. Ethel Rich and Mrs. Mercedes Douglas, field representatives and newly appointed members of the executive committee of the Baltimore Chapter of the National Foundation.

Edgewood PTA set to install

The organizational meeting of the PTA at the Edgewood Elementary School will be held on Tuesday, Jan. 26, at 7:30 p.m.

The guest speaker will be Mrs. Milton Lansdowne, fifth district vice president of the Co-ordinating Council.

Other guests will include the Rev. Thomas P. Frazier III of Walbrook Trinity Presbyterian Church, who will offer the invocation, and the Rev. N. B. Carrington of Union Memorial Methodist Church, who will install the new officers.

Refreshments will be served at a "friendship period" from 7:30 p.m. to 8:15 p.m.

Mt. Moriah Church completes $11,000 renovation program; Woman's Auxiliary of Frontiers will aid Crownsville and Parole Health Center; Orchid-in-Bloom Club held at home of Mrs. Elizabeth Watkins; YMCA Sunday marked in Annapolis

ANNAPOLIS STRODDINGS

By ELOISE RICHARDSON

The organization of the Mt. Moriah AME Church has just completed an outstanding renovation program on both the church and the parsonage at a cost of $11,000, under the leadership of its pastor, the Rev. A. R. Powell.

The entire membership is justly proud of this accomplishment, which gives the church and parsonage a "new look." The renovation program includes the following:

Church: All exterior woodwork, painted white; new carpeting on the floor of the main auditorium and the second floor vestibule; steps tiled leading from the second floor to the entrance of the dining room;

Also loud speaker system installed throughout the church; new benches in main auditorium of the church painted and varnished; floor in balcony of the church painted.

Parsonage: The entire exterior of the parsonage painted; kitchen completely renovated and modernized; bathroom filed and all new plumbing fixtures installed; new dining room furniture purchased; new furniture for pastor's study, and a new roof.

* * *

THE REV. MR. POWELL came to the church as its pastor three and one-half years ago, and since that time the church has "developed tremendously."

In 1958 the interior of the entire church was painted, both rest rooms were tiled and new plumbing fixtures were installed. During this same time the interior of the parsonage was papered and painted, and new storm doors were purchased.

New organizations added to the church are the A. R. Powell Civic Circle, Brotherhood Club, Sisterhood Club, Class Leaders Union, Junior Choir and Young Peoples' Choir.

The Sunday attendance has creased from an average of $75 to $250 per week.

In 1957, because of the fabulous growth of the Sunday School and church, a nine-passenger station wagon was purchased to transport the members to and from the church.

The Rev. Mr. Powell holds an A.B. degree from Wilberforce University with a major in sociology, and the BTh degree from Payne Theological Seminary. He is a member of the General Board of the AME Church and attends all conferences of the Grays' quarterly meetings.

* * *

A MOST interesting meeting of the "Woman's Auxiliary to the Frontiers, Inc., was held at the home of its president, Mrs. Rose Wiseman on Saturday evening.

The group, which was recently organized, enthusiastically pledged itself to do service in the community, considering Crownsville Mental Hospital and the Parole Health Center as its major "interests."

Mrs. Mary Baden will serve as chairman for the auxiliary's first public cultural affair to be held on Feb. 21 at St. Philip's Hall. Watch this column for information on this program in the interest of Crownsville.

Mrs. Eliza Washington, president; Mrs. Amelia Johnson, vice president; Mrs. Anne M. Hutton, recording secretary; Mrs. Sarah M. Randall, financial secretary; Mrs. Pearl Smith, treasurer; Miss Louise Diggs, assistant treasurer.

Also Mrs. Lulu Upchurch, business manager; Mrs. Avery Gross, chaplain; Mrs. Emma Kidd, chairman of the sick committee; Mrs. Alethia Peak, co-chairman of the sick committee; Mrs. Edith Mitchell, chairman of the flower committee; Mrs. Ethel Johnson, chairman of the social session.

Mrs. Pearl Wallington was another member in attendance. Mrs. Wallington was highest in the club on Tuesday evening at which time gifts were exchanged.

Plans were discussed for the club's 24th anniversary dance which will be held at the State Armory on May 21. Music will be furnished by Van Dyke's orchestra.

Plans were also made for a four-day bus trip to Chicago, when the members will attend the Elks Convention. Mrs. Alverta Gross will be hostess for the March meeting.

* * *

SUNDAY WAS YWCA Sunday, and this year marks two milestones of unusual significance in the religious life of this country and the world, the 75th anniversary of YMCA camping and the 100th anniversary of YMCA work with college students.

Together on Sunday, all churches gave time for speakers to re-emphasize the work of the Y and its program among the youth of our city. These speakers were members of the board of management.

Following this activity, another public activity, the annual dinner of the Northwest St. Y will be held on Jan. 28 at 7 p.m. at the Adams Park Elementary School. James Taylor is executive director, and Frank B. Butler is chairman of the program.

Every church lends itself to its community. Services were inspiring Sunday morning at the Cecil Memorial Methodist Church in the Parole area, where the Rev. James E. Johnson is the minister.

He delivered a sermon on the subject, "Food For the Soul and the Body," using as a text, 'Give us this day our daily bread,' taken from the "Lord's Prayer."

The Rev. Mr. Johnson stressed the fact that the soul needs nourishment as well as the body, and that the way to bring this nourishment, is through prayer.

"When we have faith in God we have a happy and efficient life," the Rev. Mr. Johnson said.

Music was furnished by the Junior Choir, under the direction of Mrs. Mary Tonge. Among visitors were Mr. and Mrs. James Means, Mrs. Lou Mason and Mrs. Martha Wyatt, all of Baltimore. William H. Richardson spoke for the Y program as a visitor.

The Rev. Mr. Johnson, a native of Baltimore, has been pastored at Cecil Memorial for 15 years. He has been an employee of the Southern Methodist Board of Education for a number of years, and is moderator of the Annual Conference of the AME Church and attends all conferences of the Grays' quarterly meetings.

* * *

CROWDS ARE constantly attending the strategic conference—public meetings of Moral Re-Armament, which have been held in Washington at the Willard and Shoreham Hotels since December 10.

The conference itself has representatives numbering over 300 from 51 nations are participating in its program.

It was most enjoyable to spend an afternoon in Washington at the Willard Hotel as a special guest of Mr. Bettina Neale, the daughter of the Finance Minister of the French Cameroons, West Africa.

Other in the party were: Mrs. Robin F. B. Evans, interpreter for Miss Assale, of Paris, France, teacher of the classics; Miss Jane Hofcraft of Kenya, East Africa, a music teacher; and Miss Day Ely, daughter of the philanthropist and lawyer of Washington, Albert H. Ely.

The William H. Richardsons were supper guests of Miss Ely on the palatial Ely Mansion on Sunday evening.

In the party with them were Mr. and Mrs. Stewart Smith of Hollywood, Calif. Mrs. Olive Smith, the mother of Muriel Smith, former star of "Carmen Jones," and "The King and I." Stewart Lancaster of Louisville, Ky.; Miss Denise Hobbs of Boston, Mass.; Ted Nichols of Dunbar Cookman College; Miss Assale and Mrs. Evans.

Among others about town Muriel Smith, stage and screen star, who will have the lead in the film "The Crowning Experience" to be shown for two weeks at the Dupont Theatre, beginning Wednesday, January 27.

Also Lady Isabelle Graham of Swaziland, who assisted with the personnel during the film of "Freedom." Wise Ono Swanepoel, Edward Holland of Scotland, Suzzan C. Anderson of Hollywood, one of the crowns in the film, "Freedom."

Also Laura Bell, a student at Bethune-Cookman College, who is a member of the "Crowning Experience."

Also Lady Isabelle Graham of Swaziland, who assisted with the personnel during the film of "Freedom." Wise Ono Swanepoel, Edward Holland of Scotland, Suzzan C. Anderson of Hollywood, one of the crowns in the film, "Freedom."

Also Laura Bell, a student at Bethune-Cookman College, who is a member of the "Crowning Experience."

Dr. Kittrell at Coppin State

By McNAIR TAYLOR

Flemmie P. Kittrell, head of the Home Economics Department of Howard University, visited Coppin Teachers College recently to share with the faculty and student body her experiences on her recent trip to Russia.

Dr. Leonea B. Dudley, member of the Coppin English Department, introduced Dr. Kittrell who has received many awards from foreign countries and American colleges, is a member of many honorary and scientific societies and has been elected to Who's Who among American Women.

Before she went on the three week trip to Russia, Dr. Kittrell studied the history of Russia as a means of becoming acquainted with the people.

One of her impressions of Russia is that the church, once removed because of its close ties to the Czar, is beginning to resume its position of importance.

She likewise discovered that the Russians emphasize science and higher education. As a means of furthering this idea, they give Russians attempt to educate the child as early as possible.

The best teachers are in the elementary schools. In the field of education, the Russians have taken the most important concepts of Dewey, Thorndike and James as models of intellectual, ideology and educational worth.

They are also carefully selecting those students showing the best potential and are admitting them to the universities free of charge.

Dr. Kittrell believes that in Russia juvenile delinquency is low, probably because of the fact that the young people spend their spare time pursuing the arts and engaging in sports.

Dr. Kittrell believes that in Russia juvenile delinquency is low, probably because of the fact that the young people spend their spare time pursuing the arts and engaging in sports.

BTW Evening Center slates registration

The Booker T. Washington Evening Center, Lafayette Ave. and Mcculloh St., will hold registration for the second semester Jan. 25-27.

Persons who wish to register should apply at the office on these days between 7:30 and 9:30 p.m. This registration will include persons who wish to enroll as new students and those who have been enrolled previously.

A small registration fee of $2 or $3 depending on the number of nights per week the class is in session, will be required at the time of registration. No other cost is involved for persons who live in Baltimore City.

Persons may enroll for courses covering grades one through eight, typing, or home nursing. Other offerings may be arranged, if requests warrant them.

Quiz Chi judge on 'ticket-fixing'

CHICAGO (AND) — Henry C. Ferguson, one of two colored municipal court judges in Chicago, has been summoned to appear before a grand jury here investigating a ticket-fixing scandal in the Traffic Court.

Judge Ferguson served in the Traffic Court. All other judges who have served a period in the court will also be questioned by the jurors.

This week James D. Crossen, a colored traffic court referee, appeared before the grand jury, waived immunity and testified. On evening, he said he had answered all the questions put to him.

On the Eastside

By CARLOTT W. DOWNIE

LOVELY WAS the recent dinner party given by Mrs. Elizabeth Phelps, president of the Female Labor Council of Baptist Church.

The affair was given in the dining room of the church which was beautifully decorated by Mrs. Martha Alston and Willie Epps.

Unable to attend was Willie Taylor, president of the Male Chorus, because of business obligations.

Guests were entertained by Mesdames Ellen Wilkerson, Vernetta Williams, Bertina Williams, and F. M. Smith.

Also James Alston and Garfield Harris.

Responsible for the delicious dinner that was served were Mesdames Sara Watkins, Mabel McDonald, Juanita Brunson and Estelle Carpenter.

Members of the young people's choir assisted with the serving and included Misses Vernetta Evans, Bertina Evans, Delores Bernard, Carolyn Quick, Diane Holman, Dorothy Dunbar, Phillys Vaughn and Darlene Daughtry.

Highlight of the evening was the presentation of handsome light piece cake set to the hostess by Mrs. Mary H. Jenkins, from the organization.

Guests attending were: the Revs. and Mrs. J. A. Williams, Revs. and Mrs. Cox, Smith, Mrs. Ellen G. Wilkerson, Sr. and Mrs. Norman Hardge.

GOOD NEIGHBOR of the week is Mrs. Ethel Thompson of 2002 E. Oliver St. Mrs. Thompson is the widow of Norman W. Thompson, and a native of Chester, S. C.

Guy C. Gore, Neighbor of the Week in Baltimore, once "lived and loved" in this town very well.

Mrs. Thompson is a member of Mt. Pleasant Baptist Church and holds the offices of president of the choir, vice president of the Senior Choir, president of the Junior Usher Board, chairman of program committee of the Who So Ever Will Club and founder and member of the Gospel Chorus.

Mrs. Thompson is a graduate of Finley High School in Chester, S. C.

Each week she participates in the Heart Fund and Arthritis Campaign.

Her hobbies are doing some sewing, knitting, and others, such as her favorites are pelt cats, macramé, crochet and needlepoint.

She is well-known for the tasty sweet potato pies she makes.

Her favorite colors are black and red. Favorite dishes are Hope to Boil on Nothing and her favorite verse is from the Bible:

"If the earthly house of a tabernacle is dissolved, I have another building not made by hand, eternal in the Heavens." 2nd Cor. 5th Chapter, 2nd Verse.

REMEMBER TO send cards to our sick and shut-ins:

Mrs. Annie Spicer, 1622 N. Washington St.

Mrs. Martha Chandler, 2318 Lanvale St.

James Butler, 800 McCeon St.

William Brooks, 1220 H Court.

Mrs. Madora Brown, 4[illegible] Division St.

Mrs. Mary A. Brown, 340 Bateman Ave.

Mrs. Lola Bond, City Hospital.

Herman Peters, 331 E. 22nd St.

Mrs. Nathan Trusty, 1337 N. Calhoun St.

Mrs. Beatrice Hunter, Johns Hopkins Hospital.

Mrs. Elizabeth Foster, 2802 Brighton St.

Ladies Cpm. 226 Dallas St.

Mrs. Mamie Coleman, City Hospital.

Mrs. Jeannie Christian, [illegible] Hollman St.

Mrs. Mary Carter, 2203 Hoe Ave.

Oscar G. Brown, 2412 Fulton Ave.

Peter Coles, and Mrs. Eliza Coles, 1616 N. Appleton St.

Mrs. Marie Smallwood, 423 Lafayette Ave.

Mrs. Vashti Murphy, 2416 Overland Ave.

Mrs. Mary Thomas, 2408 Stonefield Ter.

Memory Verse: In your patience possess ye your souls. 21 chapter St. Luke 19 Verse.

Miss Gillespie choice of seniors at Western High

By ANDREA PAIR

Since returning from the holidays, Western High School students have experienced several surprising events.

First, there was the annual collection of Poe Pennies.

The money has been used to place a wreath on Poe's grave and to purchase a bouquet to be put under the plaque at Western High of Lizette Woodworth Reese's famous sonnet, "Tears."

This famous poetess taught English at Western High for 20 years.

There came the annual Senior Bake Sale which featured sticky apples, peppermint lemons and other goodies prepared by the girls of 1960.

TUESDAY, JAN. 12, was a real day in the lives of the juniors that being the day they received their long awaited rings. Of course most of the girls went around with their right hand extended in such a way as to show off their shiny possessions.

The sophomores entertained their sister year in a grand manner at the sophomore set hop party. Jurbership day was the theme of the star. It was carried out through a set which featured old songs.

The barbershop quintet was composed of Misses Mattie Sanders, Priscilla Walker, Donna Hawkins, Marian Hammond and Heather McKay.

Everybody extolled the hard work of the girls, year after year, for their outstanding donation.

Since the senior class president, Miss Pat Dodd, is graduating, it was necessary to elect a new president.

Miss Midge Gillespie, who had been president of the sophomore and junior classes, was elected as senior class president.

The principal and staff of Edgewood Elementary School 66 of were hosts Monday to a group of principals and vice principals from Area D who came to see how a science center in a school functioned in its science program.

Teachers displayed various group projects and experiments used in developing a major scientific concept.

The new Edgewood School located at Edgewood St. and Chelsea Ave., is one of the schools which received specialized equipment purchased through a grant from the National Defense Education Act. These goods were matched by funds from the city.

The presence of this scientific material and equipment in these science centers enables the children to carry their scientific studies much further than they would in schools where this equipment has not yet been provided.

The exhibit on plants and animals is the fund in a series of projects undertaken by the Edgewood Parent Teacher Organization with the cooperation of Junior A Group who is sponsor of the science program.

Visitors saw incubators in which were placed 30 fertilized eggs and live baby chicks. Various aquariums were provided with fish and read from charts the interesting comments made after they had used this powerful instrument to study some phase of plant or animal life.

The music science laboratory consisted of a variety of devices to carry on scientific experiments right in the class room. Pupils conducted experiments with the instruments.

ALSO SEEN were rock and mineral collections, an anthropology laboratory, electric and wireless apparatus, chemical tube and supplies, animal collections, microscopic specimens, heat apparatus and the latest teacher and pupil aids for projects.

Among the exhibits were live guinea pigs, reptiles, pigeons, rabbits, baby chicks, mice, hamsters, fish, frogs, and parakeets.

All members of the Edgewood School Parent Teacher Association, which now planned coopera[illegible] the area staffs and school principals, were present. Among members were Mrs. Donald G. Robinson, Mrs. Garrett Stone, Mrs. Ralph Brill and Mr. Marion O. Johnson is the Edgewood Area D.

Scientific projects displayed at Edgewood School No. 67

Carver pupils have assembly

[illegible] Carver Vocational-Technical High School recently [illegible] an assembly program [illegible] Technical High School recently [illegible] an assembly program [illegible] Technical High School recently [illegible] an assembly program [illegible]