WHEN YOU FINISH READING YOUR AFRO PASS IT ALONG TO A FRIEND

BOWLER'S PARADISE — This is the 20th Century Bowling Lanes at 1918 Harford Ave., across the street from Sears Roebuck. W. L. Robey, manager, has invited family and church groups to form their own parties for ten pins or duck pins. Day and night bowling is offered.

Pro Bowl TV Guide

WEST STARS

No.	Player and Club	Hgt.	Wgt.	Position
24	Lenny Moore, Colts	6-1	190	Off. Halfback
24	Erich Barnes, Bears	6-2	198	Def. Halfback
29	J. D. Smith, 49ers	6-1	209	Fullback
40	Abe Woodson, 49ers	5-11	188	Def. Halfback
45	Emlen Tunnell, Packers	6-1	216	Def. Safety
76	Gene Lipscomb, Colts	6-6	288	Def. Tackle
77	Jim Parker, Colts	6-3	270	Off. Tackle
85	Lamar Lundy, Rams	6-7	240	Def. End

EAST STARS

No.	Players and Club	Hgt.	Wgt.	Position
32	Jim Brown, Browns	6-2	228	Fullback
60	John Nisby, Steelers	6-1	220	Off. Guard
73	Rosey Brown, Giants	6-3	245	Off. Tackle

Colts 77

First of a series of columns by Jim Parker, No. 77, offensive tackle on the Baltimore Colts Championship Football team. Watch Big Jim help protect Johnny Unitas, on forward passes in All-Pro Bowl game this Sunday.

BY JIM PARKER
(Offensive tackle on Baltimore Colts World Champion football team).

I will be writing this column in the coming weeks, and I will try to make it as interesting as possible.

Also, I hope to cover the topics that would be of interest to the readers of the AFRO.

For a bit of background on myself: I was born in Macon, Ga. I have three brothers, and two sisters.

I received most of my schooling in Macon, however, in my senior year, I moved to Toledo, Ohio, where I finished my senior year, at Toledo Scott High.

I played basketball and football.

I RECEIVED a scholarship in football, and entered Ohio State University in Columbus.

At Ohio State, I played varsity football for three years, I achieved the honor of All-American in my junior and senior years.

In addition, in my senior year, I was awarded the Outland Trophy, which was quite an honor to me, inasmuch as I was chosen over the outstanding linemen from the various Big Ten schools in the country.

MY MAJOR was in physical education.

I am married to the former Mae P. Garnes of Columbus. We have two girls and one boy.

We now make our home in Baltimore. For a few months a year I work as offensive tackle for the Baltimore Colts.

I have tried to introduce myself as briefly as possible.

PRO GAME SUNDAY

My wife and I are now in Los Angeles, Calif., where I will have the honor of participating in the All-Pro game, January 17.

While charges flowed from the Colts participating in the game will be Gene (Big Daddy) Lipscomb, Lenny Moore, Johnny Unitas, Jim Spinney, Gino Marchetti, and Raymond Berry.

It is significant that seven players from one team to be picked for participation in the pro game, because, those chosen are picked by the players themselves in the National Football League.

I would like to say something about the all-pro game, it is the greatest spectacle, other than playing in the championship game.

You find the outstanding players from the two conferences.

It should prove to be quite an exciting football game.

Last, but not least, is the excitement and thrill of the championship game, the excitement is still in my heart.

It's a great feeling to know I have been with a team that has won the world championship for two years in a row.

They are a great bunch of guys that make up the team, this includes the personnel also.

WHO WON THE GAME

Some have a tendency to think the game was won by two or three players.

This is definitely wrong.

The game was won by all the boys, through determination, hard-nose football, and pride.

We played against a terrific team, one of the best, as those who watched the Giants in action, will agree.

Let's not forget that only through "togetherness" on the part of the boys was victory accomplished.

I am one player who is very happy about the whole thing, in more ways than one.

EIGHT PLAYERS

This year, I am also very proud that eight colored football players, including myself, have been chosen by the National Football League to play in this year's all-pro East-West game.

To my knowledge this is the first time in the history of the Pro Bowl that we have had eight colored football players on the West team participating, and it surely is a record in itself.

I would appreciate it if you, the reader, would write me in care of the AFRO to comment on my column.

Also, any questions you desire answered... address them to me. See you next week.

LENNY'S SECOND—Mrs. Frances Moore, wife of Colts star halfback Lenny Moore, introduces new addition to family—an 8-pound, 8-ounce daughter, Carol Lynn. Newcomer brings family size to four. Moores already have a son, Leslie, 2. Carol was born in Johns Hopkins Hospital, Monday, Dec. 28, at 7:09 p.m., the day after Colts beat Giants again for pro grid championship.

CIAA

GAMES THIS WEEK
January 15
Morgan at Lincoln
Hampton at Virginia State
Elizabeth City at Hampton
North Carolina at Shaw
January 16
Union at North Carolina
A. & T. State at Fayetteville
Va. State at St. Paul
Johnson C. Sc. Augustine
January 18
Lincoln at Howard
Non-conference games

GAMES LAST WEEK
Union 89, Morgan 84
Hampton 72, Howard 71
A. and T. 93, Shaw 75
Hampton 71, Howard 71
Va. State 75, Shaw 69
Johnson C. Sc. Augustine 45, Saint Paul 44

Douglass, Carver swim teams absorb dunkings

Swimmers of both Douglass and Carver high schools were dashed to defeat in dual meets of the MSA on Tuesday.

The Ducks failed to live up to their nicknames as they bowed to Mervo 46½ to 22½, in their own pool. Carver absorbed an even more decisive dunking, being 40 Forrest Park, 68-11.

Douglass was able to salvage two first places, in diving and in the 200-yard medley delay. Carver could not negotiate a single first in her loss to Mervo.

Summaries follow:

MERVO — DOUGLASS

50-Yard Butterfly — Won by Sprickle, Mervo; second, Ge. Sykes, Douglass; and Hubbard, Mervo. Time 27.8.

100-Yard Backstroke — Won by Brooks, Mervo; second, Hall, Mervo; third, Lee, Douglass. Time, 1:15.4.

100-Yard Freestyle — Won by Shahid, Mervo; second, Simms, Mervo; third, Wagh, Douglass. Time, 57.21.

100-Yard Breaststroke — Won by Chenoa, Mervo; second, Chenault, Mervo; third, Mack, Douglass. Time, 1:24.8.

100-Yard Breaststroke — Won by Hall, Mervo; second, Mason, Douglass; third, Smith, Mervo. Time, 1:24.8.

100-Yard Freestyle — Won by Bath, Mervo; second, Kenny, Mervo; third, Johnson, Douglass. Time, 56.6.

Diving — Won by Ross, Douglass; second, Wilson, Mervo; third, Sykes, Douglass.

200-Yard Individual Medley — Won by Hubbard, Mervo; second, Brooks, Mervo; third, Lee, Douglass. Time, 2:34.7.

200-Yard Medley Relay — Won by Douglass (Mason, Martin, Lloyd, Lawson); second Mervo. Time, 2:12.

100-Yard Relay — Won by Mervo (Bath, Sprickle, Kenny, Sykes); second Douglass. Time, 1:12.

FORREST PARK — CARVER

40-Yard Freestyle — Won by Barnes, Forest Park; second, R. Alston, Carver; third, Lee, Forest Park. Time, 20.5.

100-Yard Butterfly — Won by Dunker, Forest Park; second, Bowers, Forest Park (only two entries). Time, 1:06.

200-Yard Freestyle — Won by Wiggins, Forest Park; second, Worlsdorfer, Forest Park; third, Hocker, Carver. Time, 2:30.

100-Yard Backstroke — Won by Wagner, Forest Park; second, Berg, Forest Park; third, Wallace, Carver. Time, 1:30 (pool record).

100-Yard Breaststroke — Won by Lewis, Forest Park; second, R. Alston, Carver; third, Kane, Forest Park. Time 1:40.

Diving — Won by Keller, Forest Park; second, Coleman, Carver (only two entries). Points, 50.35.

200-Yard Individual Medley — Won by Madison, Forest Park; second, Kalman, Forest Park (only two entries). Time, 2:31.4.

200-Yard Medley Relay — Won by Forest Park (Pinson, Berg, Dunkerton, Wiggins). Time, 2:04.

100-Yard Freestyle — Won by Lewis, Forest Park; second, Berg, Forest Park; third, Barnabas, Lumen, Baker. Time, 1:06.

Colts basketers debut Jan. 24th

A double-header basketball game will be played at the Coliseum on Sunday afternoon, January 24, starting at 2 o'clock for the benefit of the 1960 New March of Dimes.

The Baltimore Colts will muster a quintet to compete against the Finks Bar group, semi-pro city champs, who have held their title for three years and are now at the 27-win mark.

Also featured on the bill will be the Harlem Satellites against the Detroit Travellers.

SET TO GO on the board for the Colts are Gino Marchetti, Art DeCarlo, Bill Pellington, L. G. Dupre, Alex Sandusky, Bob Krouse, Andy Nelson and, Ordell Braase, with Manager Fred Schubach picking his starting five at game time.

This March of Dimes benefit is expected to draw a heavy crowd of pro basketball fans with all receipts accruing to the Dimes March which is being conducted this month.

Carver-Dunbar contest pits undefeated powers

Having breezed through their first two games, Dunbar and Carver high school basketers run head-on into their first real test of the season today—4:15 p.m.

Coach Sugar Cain and his Poets journey across town to Carver to engage Sodie White's quint in a contest that could have an important bearing on the Division 2 title of the Maryland Scholastic Association.

DUNBAR WON the division crown last year, then went on to take the city championship in a playoff with Patterson Park. Carver was in the running until the last week when she fell behind the Poets by one game.

White's charges tossed a mild bombshell into the Dunbar camp this time last year, when they invaded the East Baltimore gym and whipped the then unbeaten Poets. The latter had to wait until the final week of the season before avenging the loss. This they did when the rematch was staged at Carver in mid-February.

DUNBAR, IDLE on Tuesday, had previously thrashed Douglass and City College to gain stature as a strong threat to repeat her triumph of last season. The Cainmen were particularly impressive in last Friday's 71-34 romp over the Collegians.

Carver, likewise, signed brilliant form in smothering Forest Park by 40 points on Tuesday. The Cubs rushed to a 20-9 halftime lead and coasted out to a 72-32 decision.

Going into this afternoon's clash at Carver, each team boasts a clean slate for the young campaign—LACY.

ANNUAL SMORGASBORD SLATED BY LEAGUE

The 9th annual Smorgasbord given by the D.C. Area Branch of the Women's International League for Peace and Freedom will be held Tuesday at 5 p.m. at the Friends' Meeting House, 2111 Florida Ave., NW.

MSA Standings

BASKETBALL
DIVISION 1

Douglass	2
Forest Catholic	1
Patterson	1
Southern	1
Carver	0
Calvert Hall	0
Mervo	0

DIVISION 2

Carver	2
Loyola	2
Dunbar	1
City	1
Edmondson	0
Mt. St. Joe	0
Forest Park	0

RIFLE

Poly	2
Mt. St. Joe	0
McDonogh	0
Calvert Hall	1
Forest Park	1
Southern	1
Douglass	0
Patterson	0

SWIMMING

Mt. St. Joe	2
Poly	0
Carvert Hall	0
Forest Park	0
City	1
Edmondson	1
Mervo	1
McDonogh	0
Southern	2
Carver	3
Dunbar	0
Douglass	0

College sports

SCHEDULE
January 15
Kittrell at Livingstone
Central State at Kentucky
Fla. Normal at Claflin
Arkansas at Grambling
Jackson at Southern
Prairie View at Texas Southern
Texas at Wiley
January 16
Central State at Tennessee
Southern at Jackson
Claflin at Livingstone
Wiley at Texas
Salem at West Va. State
Dillard at Philander Smith
Grambling at Arkansas
Texas Southern at Pr. View
January 18
Friendship at Livingstone
Allen at Morris Brown

GAMES LAST WEEK
Howard 61, Gallaudet 53
Md. State 102, Bowie State 62
Grambling 73, Jackson 72
Wilberforce 62, Steubenville 61
Grambling 62, Southern 66
Kentucky 81, Mo. Lincoln 78

Calhoun wins 2 hurdle events, sets new record

CHICAGO, Ill. — Former North Carolina College track star, Lee Calhoun, won the 60-yard high and low hurdle events in the Chicagoland Open track meet here last week.

Calhoun, a 1956 Olympic champion in the 110-meter high hurdles, was clocked in 07.2 in the highs running on a dirt track, and :07.0 in the low hurdles.

The former NCC hurdler's time in the highs will be submitted by the AAU as an American record. Where 7.8 is an American record for the 60-yard highs on dirt.

ACCORDING to Leroy T. Walker, Calhoun has been invited to run in all the indoor attractions on the East Coast, beginning with the Boston Knights of Columbus on January 16.

However, the Gary, Ind., native, now with the Recreation Commission in Gary, may have to pass up his fifth Evening Star appearance because he is scheduled to run in the Los Angeles Invitational the night before on January 22.

The Star meet is on January 23. Calhoun has won the Evening Star 70 yard high hurdles three times, 1956, '57 and '59, his consecutive string broken only by his AAU ban in 1958.

Sports at a glance

WEEKEND SCHEDULE
HIGH SCHOOL BASKETBALL
Friday
Douglass at Carver
Calvert Hall at Mervo
Southern at Patterson
Gary at Edmondson
Loyola at Mt. St. Joe
Towson Catholic at Poly
Dunbar at Harriet Tubman
Tuesday
Mervo at Douglass
Mt. St. Joe at Dunbar
Edmondson at Forest Park
Carver at Loyola
Poly at Patterson
Towson Catholic at Calvert Hall
Southern at Gary
HIGH SCHOOL WRESTLING
Friday
Douglass vs. McDonogh (Sheridan Ar.)
HIGH SCHOOL RIFLE
Friday
Douglass at McDonogh
Tuesday
Douglass at Edmondson
COLLEGE BASKETBALL
Friday
Morgan at Lincoln
Howard at Morgan
Saturday
Pro basketball from NYC
Pro basketball from Boston
Pro basketball from Los Angeles
HIGH SCHOOL SCORES
Friday
HIGH SCHOOL BASKETBALL
Douglass 71, Forest Park 34
Carver 72, Forest Park 32
Loyola 61, Edmondson 35
Poly 78, Mervo 37
Towson Catholic 46, Patterson 45
City 60, Lake 39
HIGH SCHOOL SWIMMING
Mervo 46½, Douglass 22½
Calvert Hall 60, Southern 21
Forest Park 68, Carver 11
City 50, Edmondson 27
High School Rifle
McDonogh 800, Douglass 778
Calvert Hall 800, Southern 778
COLLEGE BASKETBALL
Winston-Salem 71, Md. State 56
Bowie State 62, Morgan 48
J. C. Smith U., Md. State 46

Horse Racing

AT CHARLESTOWN
BLENHEIM TIME — Just missed
BIG MOM — Last good
MOHIBANY — Good race
MILITARY TRAIL — May upset
PAPA'S KATE — Fair
RANNIT — Long run flop
BLACK JET — Good trials
SEIZE HER — Well prepped
RAG'S REWARD — Going good
PENNY STAR — Lines truck
I DOUBLE — May wake up
SUNSET QUEEN — Better last
TIMBERLANE — Good now
AT BAIR GROUNDS
ROLL JORDAN ROLL — Good races
WACO GIRL — May upset
FABULOUS GEM — Good now
COLONE LPET — Likes track
MR. BIT — Fit
WINKS MINK — Fast trials
LITTLE SKIRTS — Good trials
MARTY DEE — Could surprise
WELL SEASONED — Last shot
SIDE LIGHT — May make up
STAG LINE — Well prepped
TUCKY MISS — Closed slow
TROPICAL PARK
BROTHER KNAVE — Fit
LINCOLN — Ready for good race
PEARLIWHIRL — Close here
JACQUELLIS — Going good
BASSO — Likes track
MAL-DON'S — Good now
NIVRAG — Could be surprise
GREEN CHIEF — Overplayed
AUTOMAT — Better last
KASMIR — May upset
FIGHTING BOY — Tons out last
SUZUKI — Going good
SPRINGHILL — Last job
AT SANTA ANITA
NO MISTAKE — Good now
FIGHTIN INDIAN — Good racer
BLUE SWEEP — Fast
LINDY WAY — Barrer 2nd
NORTHERN STATES — May upset
MOSLEM PRINCE — Last a gip
DALLA ALLA — Just missed
LOOKOUT POINT — Well prepped
LOTSOLOOT — Just missed
LITTLE NOMM — Good trials
BAGDAD — Could surprise
PALOMAR — Going good

WILEY DANIELS

MaDeRa jazz Show

The Big Blasts — the neat Little Packages — the Jam Sessions and Concert Performances. Wiley Daniels, leading Baltimore Jazz authority, plays it all on The Madera Jazz Show Every Monday, Wednesday, Friday and Saturday afternoons at 1:30-2:00.

TUNE TO WEBB
1360 ON YOUR DIAL

Serve Madera ... the fine wines of California ... throughout the holidays for the festive note of cheer and warmth!

Have Madera whenever you want the best that wine can give you!

And, listen to Hot Rod on WITH, 125 Live Radio, from 8 to midnight ... Brought to you by Madera.

Ole! MADERA ...
the finer wines of California!

Call for the COLONEL...
KENTUCKY COLONEL
The True "Julep-Style" Kentucky Straight Bourbon Whiskey

Treat Your Taste with Kentucky Colonel Today ... Enjoy the Smoothness and the Rich Flavor That Have Made Kentucky Colonel a Most Honored Product of One of Kentucky' Oldest Distillers, The Pride of Old Kentucky

Qt. $4.29 Pint $2.78

Handsome "Golden Jigger" Flask Pint

NATIONAL DISTILLERS PRODUCTS CO., LOUISVILLE, KENTUCKY, 86 PROOF.

Altman named Chicago MVP

CHICAGO (NNPA) — George Altman, 26-year-old Chicago Cub outfielder, currently playing in Cuba's winter league, was chosen as Chicago rookie of the year by the Chicago chapter of the Baseball Writers Association of America.

An award will be given him at the 20th annual Diamond dinner in the Palmer House Sunday. Altman is expected to be present.

Altman, who hit only .245, was selected because of his improvement over the second half of the season. By season's end he not only had established himself as one of the better centerfielders in the league, but also drew respect at the plate. He wound up with 12 home runs, 14 doubles and four triples, and 46 runs batted in.

DELUXE .22 CAL. REVOLVER

only $13.95

Precision made 6-shot revolver by Europe's finest gunsmiths. 9 inches overall length. Polished blue steel. REAL . . . NOT A BLANK. Fires .22-caliber short ammo. Side gate loading, screw-in ejector rod. Ideal for plinking, target practice or protection. 10-day money-back guarantee. Only $13.95. Shipped F.O.B. Chicago, express charges collect. SORRY—BECAUSE OF THE EXCEPTIONALLY LOW PRICE, WE CANNOT ACCEPT C.O.D. ORDERS. Send cash, check or money order to:

IMPORT ASSOCIATES & CO.
2639 W. PETERSON
Dept. AA1 Chicago 45, Ill.

SATELLITE SOPHOMORE — Former Globetrotter Neal Humphrey is one of the mainstays of the New York Satellites, touring comedy quint, which comes to Baltimore Sunday (24th) to play a basketball benefit for the March of Dimes. He's a spectacular ball handler and deadly shotmaker.

BRAKES relined $9.95

Most cars. Most brakes. Most parts extra. Most jobs done in 1 hour. Most cars in stock.

$9.95 $12.95

Will Finance—No Money Down!

ONE HOUR SERVICE
8:30 A.M. to 6 P.M.

BR. 6-3320
EDISON
BRAKE SERVICE
EDISON HWY & FEDERAL

GLEN BURNIE LOCATION: 4⅞ m. RITCHIE HWY.

Bullet doctors hope to solve White's ankle woes

Sherman White, second leading scorer for Bill Spivey among the Bullets, will undergo a full examination on his ailing right foot today (Friday).

The veteran, who saw only limited action in the weekend split with Easton, may have to do the same this weekend when the Bullets visit Sunbury Saturday and face Wilkes-Barre here Sunday at 3 p.m.

Poor Foot

THE BULLETS are hoping something can be done to relieve the ailing ankle, for without the 6-1 White doing at top speed Baltimore's pennant chances receive a crippling blow.

The former Long Island star has scored 235 points in 14 starts, and is second — again to Spivey — in rebounds.

WHITE, WHO was hampered the last half of the 1959 season by a broken foot bone when with Hazleton, turned the ankle in the January 3 game in the Coliseum with Allentown.

He started Friday night in the 108-102 victory over Easton, but sat down early in the clash and got in long enough to tally seven points. Saturday night in the 111-101 loss to the Madisons in Phillipsburg, N.J.

"I'VE GOT a long history of foot injuries," White explains. "I've got a horrible case of flat feet, and all this pounding up and down the court apparently weakens the ankles.

"I've got to keep them taped as tight as possible. Actually I can't even pinpoint when I injure the ankles. Like, against Allentown, I don't know when it really hurt. It. It suddenly started paining and I had to sit down."

GIVEN GALLAUDET

The Donner Foundation of Philadelphia announced a grant of $12,000 to Gallaudet College, Washington, for building an Anechoic Chamber to be used for college research into speech and hearing. The anechoic or echo proof chamber will give Gallaudet, world's only college for the deaf, an installation found in few colleges and government research centers.

HAVING TROUBLE WITH RAZOR BUMPS?
USE DELUXE Shavine DEPILATORY

NEW! DELUXE SHAVINE is made by the MAGIC SHAVING POWDER People

☆ REMOVES BEARD WITHOUT RAZOR
☆ FAST, EASY, PLEASANT TO USE. Perfumed with a manly scent.

Sold in fine drug stores. If not available in your locality,
SEND $1 FOR 2 MONTH'S SUPPLY TO
THE SHAVING POWDER CO.
P.O. BOX 3437 AT SAVANNAH, GEORGIA

Morgan 5 eyes HU in search of win

The win-starved Morgan State College basketball team returns to Hurt gymnasium tomorrow (Saturday) night, following a month's absence, hoping to mend its ways.

Marge Hill's Golden Bears, lowers in 10 of their first 12 games, were humbled further Tuesday night when they took a 66-48 pasting at the hands of Bowie State Teachers College at Bowie.

IN THAT game, Harry Johnson continued as the Morgan quint's most prolific scorer. The 185-pound, 6-4 sophomore from Camp Parole, Md., hit the nets for 28 points, but to no avail.

Except for a 12-point output by Ken Gamble, a freshman from Braddock Hs., Johnson had little help on the scoreboard.

TONIGHT (FRIDAY), Morgan journeys to Lincoln to engage the Lions, who are equally hard put for victories this season. Any sort of win could mean much to the Bears at the moment. But it is understandable that they would be very anxious to do it up on their home floor.

Morgan last appeared at home on December 18, when they lost to Hampton. Previous to that game, the Bears had eked out an overtime win from Bowie State.

Ex-Bear gets Olympic cage berth chance

ARMY CHEMICAL CENTER, Md.—Second Lt. Ronald C. Garner, former Morgan State basketball star, has been chosen to represent the Army Air Defense Command at the Presidio of San Francisco in competition leading to tryouts for the 1960 Olympic basketball team.

Garner is presently Special Services officer of the 17th Artillery Group here which maintains the nation's most missile site in the Baltimore defense area.

A native of Philadelphia, Garner graduated from Morgan in 1958 after averaging more than 20 points per game over four seasons.

A TOTAL of 45 soldiers from posts throughout the world were selected by the Army to compete from January 18 to March 18 at San Francisco. Of these nine were selected by the Army Air Defense Command, with headquarters at Colorado Springs. The top 12 players at San Francisco will be sent to Denver to compete March 21 to 26 in a tourney against representatives of the NCAA, NAIB and AAU, as well as teams representing other services.

Top players from the Denver tourney will be selected to compete in Olympic tryouts at Denver early in April.

Garner has been playing with the Chemical Center Post team and the 17th Artillery Group Headquarters team this season. He has averaged more than 20 points per game for the post team against other posts along the East Coast and almost 30 points in intra-post competition for the 17th Group team.

WHITE, WHO was hampered the last half of the 1959 season by a broken foot bone when with Hazleton, turned the ankle in the January 3 game in the Coliseum with Allentown.

He started Friday night in the 108-102 victory over Easton, but sat down early in the clash and got in long enough to tally seven points. Saturday night in the 111-101 loss to the Madisons in Phillipsburg, N.J.

"I'VE GOT a long history of foot injuries," White explains. "I've got a horrible case of flat feet, and all this pounding up and down the court apparently weakens the ankles.

"I've got to keep them taped as tight as possible. Actually I can't even pinpoint when I injure the ankles. Like, against Allentown, I don't know when it really hurt. It. It suddenly started paining and I had to sit down."

GIVEN GALLAUDET

The Donner Foundation of Philadelphia announced a grant of $12,000 to Gallaudet College, Washington, for building an Anechoic Chamber to be used for college research into speech and hearing. The anechoic or echo proof chamber will give Gallaudet, world's only college for the deaf, an installation found in few colleges and government research centers.

One thing's for certain — Carroll's tops

There may be some controversy in the ranking of other teams in the mythical top ten, but nobody can argue John Carroll's claim of the top spot.

The unbeaten Lions turned in the latest indication Wednesday in upsetting Eastern, 99-54, just a day after the Ramblers had moved into the top rated by some as number three.

JOHN THOMPSON led Carroll with 34 points, including 15 field goals against the host Ramblers. Carroll, supporting the adage that team that controls the backboards controls the game, on rebounded Eastern by an amazing, 44-14.

It was the eighth victory of the season for Coach Bob Dwyer's city champs and 41st in a row over high school competition over a two-year period.

Leading the Ramblers was young Jim Colbert, who hit for 24 points.

COIR SPONSORS PARLEYS — Recently sponsored two conferences on Human Relations for pupils to underutilized supporting organizations of schools in Yorkville and vicinity, the Superintendent of Schools, Dr.

TITLE WINNERS — With an 18-6 Victory over Kennedy Playground, the Lafayette Sharks won the 1959 Eastside Little League football championship recently. Members of the team from left to right, first row are: Vernon Green, William Catley and James Pollitt. Second row: Coach—Charles Robinson, Tyrone Hudson, Michael Banks, and David Green. One other team member, Rudolph Miller is not shown.

Accident Survey shows 148 injuries

WASHINGTON — District Red Cross Safety Services reported Sunday 148 area residents have been treated at local hospitals for injuries caused by home accidents over the weekend.

Reports received by the service include 4 falls, 13 injuries were compiled during a 24 hour Home Accident Survey.

Injuries, the survey shows, 22 other injuries, the number of burns, 12 poisonings and 3 cases where were compiled during a 24 hour Home Accident Survey.

Injuries, the survey shows, 22 other injuries, the number of burns, 12 poisonings and 3 cases where foreign object in the eye, throat or stomach. There were

Meade boxers debut Sunday

FORT MEADE, Md. — Fort Meade's defending Second Army boxing champions will open their 1960 season Sunday against the Norfolk (Va.) Naval Air Station in the Post Field House.

The eight-bout card, free of charge, will begin at 8 p.m.

Coach Ross Madison's Gen's, boasting two Second Army kings and an all-Army runner-up, are facing a team that already has strung its way to eight victories in 10 starts this year.

LEADING THE Meade team in its opener will be welter weight Johnny Jenkins and light-middleweight Joe Thornton, both Second Army titlists, and featherweight Ed Dorch, who bowed out of last year's all-Army finals.

Jenkins, decking both opponents in the ring, is the Second Army tournament, was perhaps Meade's most explosive fighter in the title drive.

Heavyweight Frank Witherspoon and light-heavyweight Maurice Jones, both former Far East boxing champs, will help bolster Meade's awesome lineup in the opener.

Witherspoon faces a giant-size task in fighting Norfolk's Roy Louson, 235-pound all-Navy titleholder.

NO MONEY DOWN
99c Per Week
AUTO RADIO
AS LOW AS $39.95
MUSIC LOVERS FM
For Your Car Radio
DRIVE-IN FAST CAR RADIO REPAIRS
LE. 9-5281—LE. 9-0662
20th Century AUTO RADIO
914 CATHEDRAL ST.

THE HAPPIEST SCOTCH IN BALTIMORE
MARTIN'S
ORIGINAL V.V.O. BRAND
BLEND OF FINEST SCOTCH WHISKIES IMPORTED BY MARTIN SELIGMAN & BROTHERS, INC. NEW YORK, N. Y.

Pro Basketball

Tan players

No.	Player	Ht.	Wgt.
	BOSTON CELTICS		
6	Bill Russell	6-10	215
4	Sam Jones	6-4	205
15	K. C. Jones	6-1	220
	CINCINNATI ROYALS		
14	Wayne Embry	6-8	245
	DETROIT PISTONS		
4	Shortie McMillon	6-8	5[illegible]
9	Rayner Calve	6-7	2[illegible]
17	Earl Lloyd	6-6	2[illegible]
23	Walter Dukes	7-0	2[illegible]
	MINNEAPOLIS LAKERS		
19	Tom Hawkins	6-8	2[illegible]
23	Rudy Bazzell	6-5	2[illegible]
25	Elgin Baylor	6-5	19[illegible]
	NEW YORK KNICKS		
8	Willis Naulls	6-6	2[illegible]
11	Dimitri Guess	6-6	2[illegible]
19	Ray Felix	6-9	2[illegible]
	PHILADELPHIA WARRIORS		
5	Guy Rodgers	6-0	1[illegible]
11	Andy Johnson	6-3	2[illegible]
13	Wilt Chamberlain	7-1	2[illegible]
14	Woody Sauldsberry	6-9	2[illegible]
	ST. LOUIS HAWKS		
17	Sihugo Green	6-3	1[illegible]
	SYRACUSE NATS		
8	Bob Boozer	6-8	2[illegible]
15	Hal Greer	6-3	2[illegible]
24	Dick Barnett	6-4	1[illegible]

INDIVIDUAL SCORING

Player and Club	G	Pts	Avg
Chamberlain, Phila	34	1[illegible]	[illegible]
Baylor, Los Angeles	34	9[illegible]	[illegible]
Russell, New York	34	7[illegible]	[illegible]
Russell, Boston	40	6[illegible]	[illegible]
Duke, Detroit	3[illegible]	[illegible]	[illegible]
S. Jones, Boston	4[illegible]	[illegible]	[illegible]
Greer, Syracuse	4[illegible]	[illegible]	[illegible]
Embry, Cinc.	4[illegible]	[illegible]	[illegible]
Rodgers, Phila	4[illegible]	[illegible]	[illegible]
Hawkins, St. Louis	4[illegible]	[illegible]	[illegible]
McMahon, Detroit	4[illegible]	[illegible]	[illegible]
Jones, Phila	3[illegible]	[illegible]	[illegible]
Lloyd, Detroit	3[illegible]	[illegible]	[illegible]
Hawkins, Minneapolis	3[illegible]	[illegible]	[illegible]
Russell, Syracuse	3[illegible]	[illegible]	[illegible]
C. C. Jones, Boston	3[illegible]	[illegible]	[illegible]
J. Green, St. Louis	3[illegible]	[illegible]	[illegible]
J. Green, New York	3[illegible]	[illegible]	[illegible]
Felix, Minneapolis	4[illegible]	[illegible]	[illegible]

REBOUND LEADERS

Rank	Player	No.	Avg.
1st	Chamberlain, Phila	1[illegible]	[illegible]
2nd	Russell, Boston	9[illegible]	2[illegible]
3rd	Baylor, Los Angeles	9[illegible]	[illegible]
4th	Naulls, New York	5[illegible]	1[illegible]

ASSIST LEADERS

Rank	Player	No.	Ave
1st	Russell, Boston	9[illegible]	2[illegible]
2nd	Baylor, Los Angeles	5[illegible]	[illegible]
3rd	Naulls, New York	5[illegible]	1[illegible]

Louis, Ezz Charles meet once again

CINCINNATI, Ohio (ANP) — Two former heavyweight champions of the world — Joe Louis and Ezzard Charles — met again last Friday, not in the ring, but rather before a desk.

Joe, in his capacity as president of Triangle Recording company, Los Angeles, came here to sign Charles as a promoter for his record firm.

Quipped Joe, amid the signing: "Although I'm signing Ezzard Charles to a contract to promote records for my Triangle company, he won't get as much as he did when he signed the contract to fight me."

Charles is one of the few pugilists in the heavy arena to ever beat Louis.

Family and Church Groups Invited
Day or Night Bowling
★
Tenpins or Duckpins
★
Automatic Pin Setters
★

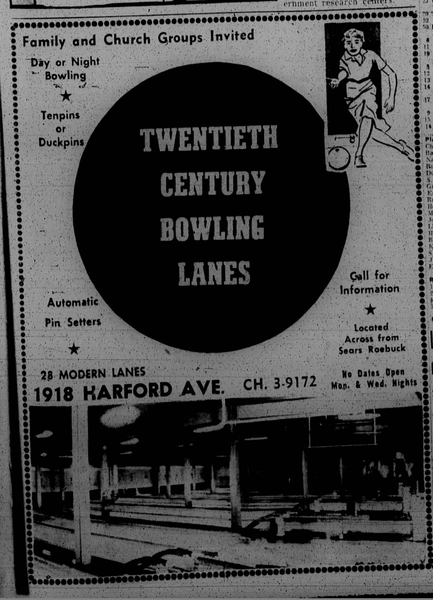

TWENTIETH CENTURY BOWLING LANES
28 MODERN LANES
1918 HARFORD AVE. CH. 3-9172
Call for Information
★
Located Across from Sears Roebuck
No Dates Open Mon. & Wed. Nights

NEVER before has this classic six inch, all-Havana cigar sold for less than 26c...

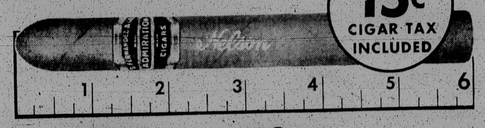

NOW 15c CIGAR TAX INCLUDED

and YOU pay NO Baltimore Cigar TAX...

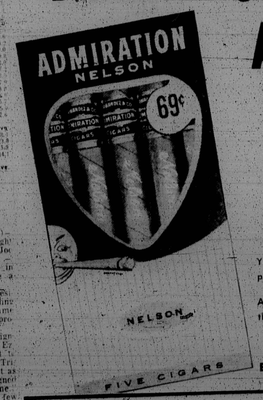

ADMIRATION NELSON
ECONOMY 5-PAK
ONLY 69c CIGAR TAX INCLUDED

You will enjoy all of the luxurious taste, mild bouquet and prestige of the finest Havana cigars at this amazing low price.

Admiration NELSON is the only cigar sold in Baltimore at the same price as in all other states.

E. REGENSBURG & SONS, Makers of Fine Cigars Since 1847

SCHAFER-PFAFF CIGAR CO. DISTRIBUTORS ● Peabody 2-3516