Real Estate For Sale 44 Real Estate For Sale 44

FOR THE DISCRIMINATING BUYER . . .
AT A SENSIBLE PRICE!
4004 CALLOWAY AVE.
NEAR ASHBURTON
Semi-detached, 2-story brick, 7 years old, 6 rooms and 1½ baths. Recently painted, wall-to-wall carpeting in living room, powder room, full steel dining room, eat-in ultra modern kitchen with breakfast nook, 2nd floor, 3 sun porch to cover with shower, large closets, open hardwood floors throughout. Tiled basement floor storage room, laundry trays, inherent hot air heat, large grounds and back yard. Gas range, screens and other extras.
All this for $13,900. G.R. $120.00. FHA $800.00 down, plus settlement costs, or use your present home to help finance. MUST BE SEEN TO BE APPRECIATED . . . CALL TODAY
FOR FRIENDLY SERVICE
DEMERTHA Realty Medford 3-8132
9 a.m. to 9 p.m.

VETS NOTHING DOWN
2914 MOSHER ST.
Porch front, 6 rooms, oil heat
Completely redecorated
ONLY $16.50 PER WEEK
LEADER REALTY
LE. 9-7933 OR. 5-3811

OPEN HOUSE
SUNDAY, JAN 10th — 2 to 5 P.M.
2400 OSWEGO AVE.—Forest Park
2 Story Brick Corner, Modern Kitchen, part cinder, rugs, draperies, cornices, hardwood floors, oil heat, water heat, 3 bedrooms.
PRICE $9,900.00
DENKINS REALTY BROKERS
MA. 3-3516
EA. 5-8266

Compare before you buy
and then—BUY U.S.
The lowest DOWN PAYMENT
and the
LOWEST WEEKLY PAYMENT in town
ALL HOUSES RECONDITIONED
WEST
3700 NORTONIA—VACANT
Detached brick cottage, large spacious lawn, hardwood floors, hot water oil heat, front porch, in good condition, less than a row house. Three bedrooms, newly renovated.
2310½ MT. ROYAL TERRACE
VACANT
Three bedrooms, porch, hot water oil heat, hardwood floors, tile bath.
2403 PIEDMONT—DUPLEX
VACANT
3 Three room and bath apartment completely private, freshly renovated, oil hot water heat. Separate gas and electric meters.
3900 CLIFTON AVE.
2 complete apartments, 4 rms. in each apt. Separate entrances. 90 foot front. Hardwood floors, completely decorated throughout, oil heat, separate meters. Large porch.
333 GWYNN AVE.—VACANT
Can be used as one family or two units, porch, newly renovated oil heat.
560 RADNOR AVE.
Vacant. Oil heat, porch, hardwood floors, 6 rooms, 2-20 foot home, completely renovated.
3833 CLIFTON AVENUE
VACANT
Two complete apartments, 4 rms. in each, can be used as a one family unit.
2830 OAKFORD
Modern 6 room house, hardwood floors, porch, tile bath, oil heat. POSSESSION February 15, 1960.
2833 OAKFORD
Five rooms, hardwood floors, tile bath, modern kitchen, home in only 8 years. POSSESSION February 20, 1960.
2833 BOARMAN
Four bedrooms, porch, a fine home, oil heat. POSSESSION February, 20, 1960.
EAST
620 RADNOR—VACANT
To complete apartments, three rooms, and bath, porch, end of group, oil heat.
2569 CECIL—VACANT
Five rooms, hardwood floors, tile bath room, home is only seven years old, porch.
1235 CURLEY—VACANT
Five rooms, bath, porch, completely renovated, new furnace.
1123 BONAPARTE AVE.
Vacant. 2 complete modern apartments, END OF GROUP. Tile bath, CLUB BASEMENT, oil heat, porches.
1101 ST. GEORGES—VACANT
Detached brick cottage, corner lot, two bedrooms, hardwood floors, tile bath.
4705 OLD YORK ROAD
Porch, 6 rooms, oil water heat, semi-detached, a fine home.
U.S. REALTY CO.
1214 W. NORTH AVE. LA. 3-8810

VETERANS
NO MONEY DOWN
$14 TO $16 A WEEK

520 WINSTON AVE	$17 a Wk.	604 DENISON	$15 a Wk.	417 EDGEWOOD	$18 a Wk.
2601 GARRETT	$16 a Wk.	3711 EDMONDSON	$17 a Wk.	2914 MOSHER	$16 a Wk.
321 LYNDHURST	$17 a Wk.	417 WOODHAVEN	$18 a Wk.	2724 LAURETTA	$14 a Wk.
147 DENISON	$14 a Wk.	2911 BOARMAN AVE.	$16 a Wk.	1435 OLD YORK RD.	$16 a Wk.
3921 MULBERRY	$17 a Wk.	48 S. KOSSUTH ST.	$18 a Wk.	4741 OLD YORK RD.	$16 a Wk.
518 EDGEWOOD	$18 a Wk.	400 LYNDHURST	$18 a Wk.	5017 MIDWOOD AVE.	$16 a Wk.
1513 McCULLOH	$14 a Wk.	2902 E. FEDERAL ST.	$14 a Wk.	4803 OLD YORK RD.	$17 a Wk.
		1143 FAIRVIEW	$16.50 a Wk.	603 RICHWOOD	$16 a Wk.

LEADER Realty
Call Mr. Anthony Office LE. 9-7933 Evenings and Sundays Call Mr. Anthony VA. 3-0045

Real Estate For Sale 44 Real Estate For Sale 44

Most Beautiful Home you have Ever seen
1316 N. MILTON AVENUE
Every room and hall has hand painted gold leaf flower design. Hardwood floors throughout. 2 story, 3 private bedrooms and bath. 4 rooms 1st floor. Gas stove, automatic oil radiator heat, automatic hot water, storm windows. Full length cement basement, wash tubs, 7 foot head clearance, nature backyard. Lovely yard.
SMALL DOWN PAYMENT
MUST BE SEEN TO BE FULLY APPRECIATED
BR. 6-6677
NEW HOMES
ASHBURTON MANOR
Last Section Now Open
ONLY A FEW LEFT
SAMPLE HOUSE
2135 ASHBURTON ST.
OPEN DAILY
• 6 ROOMS and TILE BATH
• UNIT KITCHEN
• COVERED PORCH
• LARGE LOT
$10,950 — G.R. $96
$300 DOWN PAYMENT
(6 people with good credit)
ENSOR A. CLARK & CO.
WI. 7-2300 MO. 4-6129 WI. 7-2036
See our Agent, MR. PATTERSON

ASHBURTON — Semi-detached. New wall to wall carpeting, kitchen, tile floors, crystal chandelier, wall paper, and many other extras. Excellent condition. Owner's Sale. Call FO. 7-0402.
CHERRY HILL — Cheraton Road. Vacant. 6 rooms and tile bath. Sanded hardwood floors. $200 down. $80 per month. WI. 7-5425. — Plaza Real Estate Company.
WEST BALTIMORE — Woodlawn Avenue. 6 rooms, porch, tile bath, 2 unit kitchen. $400.00 down. WI. 7-6622. H. Stephens Agent.
WEST, BALTIMORE — 2531 Edmondson Avenue. Vacant. Five rooms, hardwood floors, 1st floor, tile bath, oil heat. Call owner, WI. 7-4343. — Plaza Real Estate Company.

HOUSES FOR SALE
NO DOWN PAYMENT
Completely Renovated
2123-W. FAYETTE ST.
6 Rms.—Oil Heat
2126 GILFORD AVE.
9 Rms.—Oil Heat
3519 GREENMOUNT AVE.
Two Separate Apartments
4-Car Garage
1414 W. MULBERRY ST.
8 Rms. Stoker Heat
614 N. EUTAW ST.
SA. 7-4222

CHURCH
West Baltimore
LIBERTY HEIGHTS AVENUE
Near Mondawmin Center
Holds 150 or more people
Parking Space
GARBIS REALTY CO.
LE. 9-6646
15 W. Preston St.

2700 BLK. SEQUOIA AVE.
Vacant. Will finance 4 of 6 apts. hardwood flrs., lot 50x100
1500 BLK. ARGYLE AVE.
Desirable Home
BALTIMORE'S FINEST SUBURBAN HOUSE
Duplex facing Lake Ashburton
2201 MONTICELLO RD.
Attractive apts., reasonable price.
1700 BLK. DRUID HILL AVE.
good tenants on hand
TRULY HATCHETT
12 E. PLEASANT ST.
LE. 9-0945
Eves. Madison 3-7628, 6-8 p.m.

WILLARD W. ALLEN
ESTABLISHED SINCE 1913
Now At Our New Office
1819 Pennsylvania Ave.
MA. 3-1744
Eve. LA. 3-1929
LA. 3-3857 - LO. 6-1332
FOR SALE
5744 DOLFIELD BLVD.
5315-15 LYNDHAVEN AVE.
FHA Approved — $1000 Down including Settlement Expense
5797 ALEMEDA BLVD.
2201 ROSLYN AVE.
2204 GARRISON BLVD.
1506 E. LANVALE
5308 SPRINGDALE AVE.
NR. DENISON
3300 ALTO ROAD
1806 HARFORD AVE.
2304 GUILFORD AVE.
1910 VALLEY ST.
3500 WHITE CHAPEL ROAD
333 GRANTLEY ST.
714 CUMBERLAND ST.
735 E. 23rd St.
1431 McCULLOH ST.
1939 MAISEL ST.

Real Estate For Sale 44 Real Estate For Sale 44

GOVANS
4711 OLD YORK ROAD
This semi-detached brick home is in excellent condition. Contains 6 rooms, 1 bath, 2 porches, full basement, front, porch, and rear yard. Asking $8,900 with $90 ground rent.
LeRoy V. Haile VA 3-6566

FOREST PARK BUNGALOW
Beautiful 3 bedrooms, bath, powder room, club basement.
Priced to Sell at
$11,500 - $400 Down
ALTHEA PELTZ
MU. 5-0020

ASHBURTON
3200 BLK. YOSEMITE
Corner, 6 rooms and 2 baths. Modern. Excellent condition.
$400 Down
ALTHEA PELTZ
MU. 5-0020

BIG BARGAIN
$9,990
Owner Leaving State
Duplex—Forest Park
Int. 6 rooms, living room, fireplace, mirrors, 2 bedrooms, unit kitchen, tile bath, screened porch, storm windows, Venetian blinds, fire escapes, hwd fls. Separate entrances, hwd fls.
Koenberg Realtors
LE. 2-8344

3029 FAIRFAX RD.
KNOTTY PINE BASEMENT
6 rooms and tile bath. Hardwood floors, extra flush. Oil heat. Garage. Remodeled yard.
2705 ELLICOTT DR.
Porch front, 6 rooms and ceramic tile bath with built-in shower. Hardwood floors, automatic hot water heater. Excellent location.
46 S. KOSSUTH ST.
2-story, 1st fl. living room, bedroom, kitchen and bath. 2nd fl. living room, bedroom, kitchen and bath. Separate gas and electric meters. Hardwood floors. Private entrances. Oil heat.
CALL ANYTIME
LO. 6-5945
CALL MRS. VIOLET FOR HOMES ALL OVER TOWN
VIOLET PINSON REALTY CO.
726 POPLAR GROVE ST.

Nothing Down
VACANT — MOVE IN TODAY!
ALL IN PERFECT CONDITION
1723 MONTPELIER ST.—A knockout! 2 baths.
1727 MONTPELIER ST.—Beautiful.
2703 MURA STREET — 2 APTS.
SEIDENBERG
MO. 4-9057 HO. 7-8655

"MRS. MOORE SAYS
SEE THESE VALUES TODAY"
Lovely bungalow on FOREST PARK AVE. 2 large rooms, 2 baths, sprinklings. An excellent buy. No steps to climb. Move in today.
Beautiful DOLFIELD AVE. Club cellar, oil heat, carpeting, drapes, tile bath, daylight rooms. Only $400 down. Move in today.
4 Bedroom, Special on LYNDHURST—Hardwood floors, oil heat, stone porch. Vacant. Only $500 Down.
ONLY $100 DOWN — MONDAWMIN SPECIAL. Porch front, 6 large rooms, oil heat. Vacant. Move in today. Small weekly terms.
BEAUTIFUL AISQUITH ST. Porch front, hardwood floors, oil heat. Vacant. Only $495 Down.
We Have Lovely Homes For G.I. No Down Payment
MRS. BERNICE MOORE
WI. 5-6296 WI. 7-4088

ONLY $7950 OR BY $84 $300 DOWN
IS THE FULL PRICE FOR
2543 CECIL AVENUE
THIS SCHOOL YEAR-OLD HAPPY HOME is a 2-story brick home with living room, dining room, eat-in kitchen, range, refrigerator, 3 bedrooms, ceramic tile bath with shower, hardwood floors, full basement with automatic oil heat, 2-car 150 other extras, a nice residential block.
To See This Unusual Buy Please Call Today
FOR FRIENDLY SERVICE
DEMERTHA Realty Medford 3-8132
9 a.m. to 9 p.m.

Mrs. VIOLET presents THE CITY'S BEST HOMES
LOWEST DOWN PAYMENTS IN BALTIMORE!
38 N. MORLEY ST.
6 rooms and bath. Fireplace in living room. Venetian blinds, screens. Oil heat, automatic water heater. Extra flush in basement. Hardwood floors.
2627 AISQUITH ST.
Porch front, half brick, 6 rooms and bath. Full concrete basement with oil heating plant, automatic water heater and extra flush and shower. Hardwood floors. Fenced rear yard.
522 WINSTON AVE.
4 BEDROOMS, corner end of group. Porch front. Automatic hot water heater, hardwood floors, storm windows and doors, screens.

VETERANS
NO MONEY DOWN FROM $14 WEEK

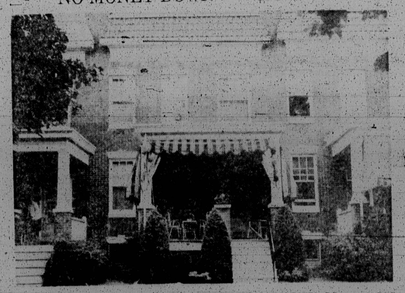

2617 CLIFTON AVE.—2 story, 2 apts.—1st floor, 4 rooms and bath; 2nd floor, 4 rooms and bath. Fenced yard, oil heat.
32 MONASTERY AVE. — Porch front, living room, dining room, unit kitchen, 3 bedrooms and tile bath. EXTRA FLUSH IN BASEMENT.
235 N. CULVER ST.—Porch front, 1st floor: living room, dining room, kitchen; 2nd floor, 3 bedrooms and modern bath. Hardwood floors.
3512 REISTERSTOWN RD. — 4 BEDROOMS, WALL-TO-WALL CARPETING 1st flr., living room, complete modern unit kitchen, modern bath, 2nd fl., 4 PRIVATE BEDROOMS AND BATH. Venetian blinds, storm windows and doors. Extra flush in full concrete basement. Recreation area. Wall to wall carpeting in living room, hallway and stairs. Rear porches. Oil heat.
1719 E. 25th ST. — Porch front, 2 story, 6 rooms and bath. Kitchen has cabinet sink. All daylight and plate glass. Automatic water heater, oil heat. ALUMINUM STORM WINDOWS AND DOORS. Garage.
FIRST REALTY CO. — 3132 W. NORTH AVE.
CALL 9 TO 9
WI. 7-1500

Daniel C. Hunt, agent 39 years, dies at 81

Funeral services were held Thursday at A. N. Arlington Ave. funeral home for Daniel C. Hunt Sr., 81, 100 Cherry Lane Rd., Glen Burnie, Md., who died Monday at his home. Burial was in Mt. Auburn Cemetery.

A lifelong member and trustee of Ebenezer AME Church, Mr. Hunt was a Southern Life Insurance agent 39 years and retired in 1945.

He was born March 3, 1878 in Eastville, Va., the son of the late Daniel Custer Hunt and Sallie Baker Hunt.

In 1900 Mr. Hunt came to Baltimore. He was married to the former Miss Augusta Parker of Lottsburg, Va. for 54 years prior to her death in 1958.

• • •

ACTIVE IN fraternal circles, he was a member of the Good Samaritan and Good Hope Lodges and the Knights of Pythias.

He resided with his son, Dr. Richard Hunt, a Glen Burnie physician, who survives him.

Also surviving are another son, Daniel C. Hunt Jr., and daughter, Mrs. Sarah Gwaltney, both of Baltimore.

One brother, Robert Wilson, Baltimore, also survives as well as two grandchildren, Barbara Hunt and Carolyn Ann Gwaltney.

Mrs. L. Branch

Funeral services were held Tuesday for Mrs. Lavinia Branch, 68, 3113 Barclay St., at a funeral home in the 1300 block of Central Ave.

Mrs. Branch died at her home on Jan. 1, after a three weeks illness.

A native of Charleston, W. Va., she had lived in Baltimore for more than 35 years and had been a member of St. James Episcopal Church for over 50 years.

She is survived by her husband, Willis H. Branch; brother-in-law, Thomas Branch; sister-in-law, Mrs. Mary Branch, and a godson, William Breckenridge Jr.

James E. Bishop

Requiem mass was said for James Edward Bishop on Tuesday at St. Pius Church with the Rev. Vincent Assing S.S.J. officiating.

Mr. Bishop, 59, formerly of 712 Byron St., died at Mondell Hospital after having been ill for two years.

The son of Mr. and Mrs. Oliver and Annie Bishop, he was a native of Baltimore and the first Vincent Assing S.S.J.

Survivors include a brother, Clarence Bishop; two nephews, James and Clarence Bishop; two nieces, Mesdames Daisy Bryant, and Elizabeth Jackson; and a sister-in-law, Mrs. Ora Bishop.

Thomas Wanzer

Funeral services for Thomas Wanzer, 81, 2217 Hargrove St., will be held Saturday at New Metropolitan Baptist Church, Mosher and McCulloh Sts.

Mr. Wanzer died Monday at City Hospitals after an extended illness.

Mr. Wanzer was a member of Metropolitan Church.

Survivors include his wife, Mrs. M. K. Wanzer, and a number of nieces and nephews.

Vital Statistics

LUTHERAN HOSPITAL

The following persons were treated in the accident room at Lutheran Hospital: Herbert Johnson, 23, non-Windsor-Mill Rd., injured in auto accident; Mrs. Victorine Hoffman, 41, 903 Hartlandtown Rd., burns on arm; Charles E. Wood, 30, non-Delaware St., injured in auto accident; Mrs. Gladys Wade, 35, 2123 Ashburton St., injured in fall.

Sheila Mack, 5, 5630 Penrose St., injured in fall; Michael Perry, 5, 3317 Kennard Ave., injured in fall; Angela Reed, 3, 2700 Eastern Ave., injured in fall; William Stovall, 21, 2626 Windsor Ave., injured in auto accident.

SUPERIOR COURT

The following cases were instituted in Superior Court:

Thomas Hawk and Robert A. L. Davis v. Joseph Zimmerman and William Canada, alleged personal injuries, etc.; Clinton Bailey v. Patricia Barnes, etc.; Melvin A. Harris and Harry Schnapf v. alleged personal injuries, etc., claim $4,000.

DRIVERS LICENSES

REVOCATIONS

Thomas Graham, 2201 Pulaski Grove St.; Maurice Brown, 1934 Mt. Royal Ter.; James H. Harrell, 2633 Cottrell Ct.

SUSPENSIONS

William Bennett, 717 N. Eutaw St.; Clarence Smith, 11 N. Pompeius St.

LICENSES REISSUED

Herbert Moore, Hotel Grace, 223 Reale Ct.; Lewis Diggs, 2729 W. North Ave.; Clarence Roland Foreman, 808 E. Biddle St.; William Thurston Hinton, 1202 Aisquith St.

REVOCATIONS

Ralph E. Armstrong Jr., 2611 Pepsa Ave.; Howard Brasson, 105 Walton Ave.; Oswald Cooper, 2002 W. North Ave.

LICENSES REISSUED

Joseph Donaldson Welch, 2626 Spelman Rd.; Nicholas Carroll Cooper, 2002 W. North Ave.

SUSPENSIONS

Walter A. Nicholas, pleaded guilty, 1 year suspended and probation for 2 years, to run concurrently with all previous sentences.

Gregory Walter A. Nicholas (4 cases), pleaded guilty, 1 year suspended, to run concurrently with all previous sentences.

Robert Tunstall Violation — Thomas Kirby Jr., pleaded guilty, 1 year suspended, to run concurrently with all previous sentences; David E. Carter, pleaded guilty, 1 year suspended, to run concurrently with all previous sentences.

Workmen's Compensation Fraud — Leslie E. Smith, Raymond Holloway, pleaded guilty, 1 year suspended, 2 years on date; Clarence Daniels, had former pleaded guilty, sentenced suspended upon condition; Mary Washington, pleaded guilty, 90 days in jail and fined $75 and costs, sentence suspended upon condition.

Defrauding Gas Co. — Norvel S. Weekley, pleaded guilty, 1 year suspended upon condition; Mary Williams, defendant.

Assault on Officer—Stanley J. Parr, pleaded guilty, 30 days in jail and costs.

Crowsville State Hospital, escapees — Porter Jones of Court.

Murder — Bernice Davis, pleaded guilty, 2 years in Maryland State Reformatory for Women.

Contempt — Mary Washington, probation before verdict, fined $50 and costs; William Cherry, pleaded guilty, 10 days in jail, costs, sentence suspended upon payment of $750 and costs; Phillip Wright, defendant, verdict, fined $50 and costs.

Larceny—Ronald Jones, pleaded guilty, fined $1,000 and costs; John O. Ferguson, guilty on count one, 1 year in Reformatory, sentence suspended, upon payment of fine and costs.

Larceny—Royal Oliver, pleaded guilty, 2 years in House of Correction, sentence suspended and probation for 1 year.

Assault—Armond Lee, guilty, fined $50 and costs.

Assault to Murder — Alfred Jackson, sentence suspended, probation before verdict.

Indecent Exposure — Willie Taylor, pleaded guilty, 2 months in House of Correction, sentence suspended and probation before verdict.

Indecent Exposure — Willie Taylor, pleaded guilty, 2 months in House of Correction, sentence suspended and probation before verdict.

Assault—Willie Lander, pleaded guilty, 1 year in House of Correction, to run concurrently with above sentence, sentence suspended and probation for 1 year.

Larceny—Harry W. Kellum, Jr., 2 cases, pleaded guilty, 2 months in House of Correction, sentence suspended, and probation before verdict.

Robbery — Mary A. Bell (5 cases), pleaded guilty, 2 months in House of Correction, sentence suspended and probation before verdict.

Workmen's Compensation Fraud — Jesse R. Brown, pleaded guilty, 90 days in jail and fined $100 and costs; Charles Carter, guilty, 90 days in jail and fined $75 and costs, sentence suspended upon condition; Percy Pilando, pleaded guilty, 90 days in jail and fined $75 and costs, sentence suspended upon condition; Harry Greene, pleaded guilty, 90 days in jail and fined $75 and costs, sentence suspended upon condition; Ernest Brown, pleaded guilty, 90 days in jail and fined $75 and costs, sentence suspended upon condition; Herbert Taylor, pleaded guilty, 90 days in jail and fined $50 and costs, sentence suspended upon condition; Albert Gibson, pleaded guilty, 90 days in jail and fined $50 and costs, sentence suspended upon condition; Pauline Brown, pleaded guilty, 90 days in jail and fined $100 and costs, sentence suspended upon condition.

Bigamy — Lawrence Shelby, not guilty; Walter A. Nicholas, pleaded guilty, 1 year in House of Correction, sentence suspended and probation for 2 years, to run concurrently with all previous sentences.

Forgery — Walter A. Nicholas (4 cases), pleaded guilty, 1 year suspended, to run concurrently with all previous sentences.

Conspiracy — Walter A. Nicholas (4 cases), pleaded guilty, 1 year suspended, to run concurrently with all previous sentences.

Robbery — Tunstall Violation — Thomas Kirby Jr., pleaded guilty, 1 year suspended, to run concurrently with all previous sentences; David E. Carter, pleaded guilty, 1 year suspended, to run concurrently with all previous sentences.

Same, nolle prossequi by State.

Unemployment Compensation Fraud — Leslie E. Smith, Raymond Holloway, pleaded guilty, 1 year suspended, 2 years on date; Clarence Daniels, had former pleaded guilty, sentence suspended upon condition; Mary Washington, pleaded guilty, 90 days in jail and fined $75 and costs, sentence suspended upon condition.

Defrauding Gas Co. — Norvel S. Weekley, pleaded guilty, 1 year suspended upon condition; Mary Williams, defendant, verdict, fined $50 and costs.

Larceny—Ronald Jones, pleaded guilty, fined $1,000 and costs; John O. Ferguson, guilty on count one, 1 year in Reformatory, sentence suspended, upon payment of fine and costs.

Larceny—Royal Oliver, pleaded guilty, 2 years in House of Correction, sentence suspended and probation for 1 year.

Assault—Armond Lee, guilty, fined $50 and costs.

Assault to Murder — Alfred Jackson, sentence suspended, probation before verdict.

Indecent Exposure — Willie Taylor, pleaded guilty, 2 months in House of Correction, sentence suspended and probation before verdict.

Indecent Exposure — Willie Taylor, pleaded guilty, 2 months in House of Correction, sentence suspended and probation before verdict.

Assault—Willie Lander, pleaded guilty, 1 year in House of Correction, to run concurrently with above sentence, sentence suspended and probation for 1 year.

Larceny—Harry W. Kellum, Jr., 2 cases, pleaded guilty, 2 months in House of Correction, sentence suspended, and probation before verdict.

Robbery — Mary A. Bell (5 cases), pleaded guilty, 2 months in House of Correction, sentence suspended and probation before verdict.

Workmen's Compensation Fraud — Jesse R. Brown, pleaded guilty, 90 days in jail and fined $100 and costs; Charles Carter, guilty, 90 days in jail and fined $75 and costs, sentence suspended upon condition; Percy Pilando, pleaded guilty, 90 days in jail and fined $75 and costs, sentence suspended upon condition; Harry Greene, pleaded guilty, 90 days in jail and fined $75 and costs, sentence suspended upon condition; Ernest Brown, pleaded guilty, 90 days in jail and fined $75 and costs, sentence suspended upon condition; Herbert Taylor, pleaded guilty, 90 days in jail and fined $50 and costs, sentence suspended upon condition; Albert Gibson, pleaded guilty, 90 days in jail and fined $50 and costs, sentence suspended upon condition; Pauline Brown, pleaded guilty, 90 days in jail and fined $100 and costs, sentence suspended upon condition.

Bigamy — Lawrence Shelby, not guilty; Walter A. Nicholas, pleaded guilty, 1 year in House of Correction, sentence suspended and probation for 2 years, to run concurrently with all previous sentences.

Forgery — Walter A. Nicholas (4 cases), pleaded guilty, 1 year suspended, to run concurrently with all previous sentences.

Conspiracy — Walter A. Nicholas (4 cases), pleaded guilty, 1 year suspended, to run concurrently with all previous sentences.

Robbery — Tunstall Violation — Thomas Kirby Jr., pleaded guilty, 1 year suspended, to run concurrently with all previous sentences; David E. Carter, pleaded guilty, 1 year suspended, to run concurrently with all previous sentences.

Same, nolle prossequi by State.

Unemployment Compensation Fraud — Leslie E. Smith, Raymond Holloway, pleaded guilty, 1 year suspended, 2 years on date; Clarence Daniels, had former pleaded guilty, sentence suspended upon condition; Mary Washington, pleaded guilty, 90 days in jail and fined $75 and costs, sentence suspended upon condition.

Defrauding Gas Co. — Norvel S. Weekley, pleaded guilty, 1 year suspended upon condition; Mary Williams, defendant, verdict, fined $50 and costs.

Larceny—Ronald Jones, pleaded guilty, fined $1,000 and costs; John O. Ferguson, guilty on count one, 1 year in Reformatory, sentence suspended, upon payment of fine and costs.

Larceny—Royal Oliver, pleaded guilty, 2 years in House of Correction, sentence suspended and probation for 1 year.

Assault—Armond Lee, guilty, fined $50 and costs.

Assault to Murder — Alfred Jackson, sentence suspended, probation before verdict.

Indecent Exposure — Willie Taylor, pleaded guilty, 2 months in House of Correction, sentence suspended and probation before verdict.

Indecent Exposure — Willie Taylor, pleaded guilty, 2 months in House of Correction, sentence suspended and probation before verdict.

Assault—Willie Lander, pleaded guilty, 1 year in House of Correction, to run concurrently with above sentence, sentence suspended and probation for 1 year.

Larceny—Harry W. Kellum, Jr., 2 cases, pleaded guilty, 2 months in House of Correction, sentence suspended, and probation before verdict.

Robbery — Mary A. Bell (5 cases), pleaded guilty, 2 months in House of Correction, sentence suspended and probation before verdict.

Workmen's Compensation Fraud — Jesse R. Brown, pleaded guilty, 90 days in jail and fined $100 and costs; Charles Carter, guilty, 90 days in jail and fined $75 and costs, sentence suspended upon condition; Percy Pilando, pleaded guilty, 90 days in jail and fined $75 and costs, sentence suspended upon condition; Harry Greene, pleaded guilty, 90 days in jail and fined $75 and costs, sentence suspended upon condition; Ernest Brown, pleaded guilty, 90 days in jail and fined $75 and costs, sentence suspended upon condition; Herbert Taylor, pleaded guilty, 90 days in jail and fined $50 and costs, sentence suspended upon condition; Albert Gibson, pleaded guilty, 90 days in jail and fined $50 and costs, sentence suspended upon condition; Pauline Brown, pleaded guilty, 90 days in jail and fined $100 and costs, sentence suspended upon condition.

SUPERIOR COURT

Robert-Levi A. Hudson, guilty, 3 years in Maryland State Reformatory for Males, to run consecutively with sentence now serving.

POLICE COURT

The following cases were dismissed of Magistrate Calvin A. Douglass, Tuesday at Western:

Waverly Crook, 31, 1900 block of McKean Ave., suspended $25 fine, six months probation on a charge of striking Mrs. Susie Crook.

Wallace Lyles, 31, 2300 block of Mt. Lafayette St. held for Grand Jury in $500 bail on charge of failing to support wife and three children.

Carnation Johnson, 17, 2300 block of W. Lafayette Ave. given probation sentence on charge of disorderly conduct.

Mithel DeSheields, 1400 block of Pennsylvania Ave. 30 days in jail for striking Mrs. Rebecca Brown with a hammer and fine for disorderly conduct.

Elbert Sorrells, 1100 block of Hollins St. and Mrs. Mary Sorrells, 1100 block of Hollins St. each given probation before verdict on disorderly conduct charges.

Alice Childs, 1400 block of W. Fairmount Ave., probable before verdict on charge of threatening Mrs. Bernice Cole.

Disturbing the peace charges against George Massey, 500 block of Bolton St., dismissed.

Mabell E. Dawnstan, 500 block of Mechen St., 30 days in jail for violation of probation and disturbed the peace.

The following cases were tried by Magistrate Harry A. Pinkard in Court Tuesday:

Ernest Jones, 1600 block of Clifton Ave. not guilty on charge of left lane violation.

Harold Jones, 1700 block of Pulton Ave. not guilty on a reckless driving charge and $5 fine for speeding modified.

John Perkins, 17, 600 block of Pulaski St., $10 fine for exceeding 30 miles per hour.

Mrs. Dorothy Rainey, 1000 block of Presbury St., not guilty on a charge of reckless driving and $10 fine for speeding modified to reckless driving.

At Pine Street, Magistrate Howard A. Lee presiding: Benjamin Weintraub heard the following cases:

Ernest Grant, 24, of the 2200 block Garrison Blvd., charged with operating a motor vehicle while intoxicated, pleaded not guilty and was held for Grand Jury in default of $1,000 for action of the Grand Jury.

Ralph Alan Boston, 43, of the 2200 block Pine St., was given probation before verdict after pleading not guilty to a larceny of a coat valued at $50.

Mrs. Georgiana Blake, 28, of the 1300 block Carlisle Ave., was found not guilty on Sunday on continued bail, charged with Blake of the 1900 block Lafayette Ave. Mr. Blake asked the court for permission to drop the charge against his wife who gave $25 as a bond for the Grand Jury. Mrs. Blake is a witness against Johnson, 17, tavern, who is charged with the robbery of her husband. Johnson is held for action of the Grand Jury on a $500 bail.

Mrs. Georgiana Carter, 37, of the 700 block Carlton Ave., was found not guilty on a charge of larceny of a box of biscuit mix. Mrs. Carter said that she took the article from the shelf of the store in error.

Mrs. Elizabeth Nicholson, 47, of the 1900 block E. Biddle St., waived a preliminary hearing Sunday and was held for action of the grand jury on a $500 bail. Mrs. Nicholson was charged with maintaining a lottery. Police said they recovered $4.65 in slips, a notary seal and 40 numbers.

At Southwestern, Magistrate John A. McGuire disposed of the following cases:

Edward Anderson, 50, of the 500 block of Pulford St., was given a 60 day sentence suspended sentence and was fined $15 and costs on a charge of disorderly conduct. Anderson was arrested at Mondawmin Shopping Center Sunday.

Robert Skinner Jr., 47, of the 700 block Hudson Street, was fined $15 and costs for disturbing the peace at his home.

Richard A. Tyler, 20, of the 2300 block W. Mosher St., was given 60 days in the House of Correction on charges of breaking into the home of the Rev. Perry Brown in the 2300 block of W. Baltimore St., and stealing an undetermined amount of merchandise.

Magistrate Gerald Siegel heard the following cases at Northwestern:

Leroy James of the 1900 block N. Fulton Ave., was sentenced to nine months in the House of Correction for larceny of ten wrist watches from John Lewis, of the 2300 block Park Heights Ave. Sentence of one more month was given for the second charge. The sentences were concurrent.

Lawrence Watson of the 2500 block Mondawmin Ave., was fined $25 and costs for disturbing the peace at a house in the 2300 block of Vincent St.

Deserting Diggs of the 1400 block Monroe St., was ordered held in total bail of $4,000 for action of the Grand Jury Monday. Mr. Diggs was charged with larceny of two automobiles.

Rufus Smith, of the 2200 block Clifton Terrace, was found not guilty of disturbing the peace at his home.

Raymond Jackson of the 1500 block N. Bentalou St., pleaded guilty to charges of striking Robert Jackson with his fist and was given a $50 suspended fine or month.

Magistrate Milton Saul heard the following cases at Northwest:

Thomas J. Warren of the 1300 block Woodbine Ave., was sentenced to six months in the House of Correction for stealing a gold watch and wedding ring valued at $300 from Mrs. Ethel Lee. Warren's $500 recognizance was forfeited, and a $50 suspended fine for disturbing the peace in the 800 block of Newington Ave.

Charles Ray Reed of the 300 block N. Pulaski St., was fined $1,000 bail, Tuesday. Mr. Reed was charged with breaking and attempting to enter a food market in the 500 block of E. 23rd St.

TRAFFIC COURT

The following cases were tried by Magistrate Joseph Henry in Traffic Traffic Court Tuesday:

Walter L. Williams, 25, 2300 block Forest Ave., not guilty on a reckless driving charge.

Ted Bolton, 1900 Madison Ave., 40, not guilty to a charge of failure to obey automobile ordinance.

Leroy Jackson II, Pasadena, Md. not guilty on reckless driving charge.

M. not guilty on a reckless driving charge.

Clarence Lucas, 1400 block of Fayette street, guilty on a reckless driving charge.

James E. Carr, 34, 100 block of Pulaski St., $10 fine for reckless driving.

Baltimore County News and Views

By DORIS BAKER BROWN

HAPPY NEW YEAR READERS! May peace and prosperity reign supreme in your lives during this first year of the 60's.

Bannaker students are still talking about the annual Christmas party given by the faculty for its high school pupils.

The gymnasium was quite festively decorated, carols filled the air and the spirit of Christmas was everywhere when out came Santa Claus, bell and all to wish everyone a Merry Christmas.

Immediately following the showing of the film, "The Spirit of Christmas," refreshments were served.

Cash home room teacher, assisted by other faculty members served his own class ice cream, cookies and punch.

Palates satisfied, the youngsters played a variety of games and danced until the dismissal bell sounded.

• • •

WHILE THEIR scholmates eagerly looked forward to the 23rd because it meant Holiday Time, tension continued to mount for the school's eighth graders. Their class was to present its assembly program and they wanted it to be a success. It was!

Opening greetings were extended by Virginia Gilmore. Scripture was read by April Richardson. Cheryl Dorsey narrated the Christmas Story which was pantomined by Anthony Bacon, Leah Allen and Ralph Carter.

Second effects were by the class and carols sung by Cheryl Riley, Sonia Hardy, April Richardson and Virginia Gilmore accompanied at the piano by Miss Elvira Allen, Bannaker music instructor.

Mary Gaither introduced the play "A Christmas Promise." Superb performances were given by Denise Allen, Earl Parson, Lenore Henson, Charles Crawford, James Ragler, Sonia Hardy, Cheryl Riley, Phillis Randall and Ralph Carter.

Warm words of praise for their program by the Bannaker principal, David S. Driver, proved to be reward enough for their efforts.

• • •

THE LINCOLN PARK Improvement Association met at the home of Mr. and Mrs. Earl D. Kidwell Sr. 19 Dunbar Ave., Catonsville. After a brief business meeting, the group was invited to the Kidwell's beautiful club room where the ladies of the organization had a party prepared waiting.

Thanks to the generosity of neighbors and association members, a beautiful Cheer Basket was presented to the Old Folks Home, Old Frederick Road.

The next meeting will be held at the home of Mr. and Mrs. Reginald Mathews, 5 Dunbar Ave.

• • •

HOLIDAY TIMES means parties, pop - calls and family reunions.

Christmas Eve found Bannaker schoolmarm, Lola Mills traveling to Princess Anne, Md. for a gathering of the clan at the home of Mr. and Mrs. Edward Ryan.

Down from Massachusetts with Jessie Mills, from Charles County came Cora Marshall and from Wicomico Company, Mr. and Mrs. Arnold Ballard.

Attending the reunion as guests of Miss Mills were Mr. and Mrs. Gene Atkinson, Coldspring Lane (she's Gwen, popular Pauline