GI
NO DOWN PAYMENT
FHA
LOW DOWN PAYMENT

104 N. DENISON ST.
VACANT
Porch front. Arranged for two complete private apartments. 2 rms. & bath. Call Mr. Wolfe, WI. 5-7148.

4222 BONNER RD.
Porch front, 6 rooms, modern bath and kitchen, club basement with bar. Hot water heat. Reasonable. Call Mr. Snyder, LA. 3-1579.

3940 DOLFIELD AVENUE
VACANT
Porch front, 6 rooms and tiled sun porch, tile bath, hardwood floors, oil heat. Reasonable. Call Mr. Wolfe, CH. 5-4148.

3617 W. SARATOGA ST.
Porch front, 6 rooms and tiled bath. Reasonable. Call Mr. Wolfe, CH. 5-4148. Sundays Call Mr. Snyder, LA. 3-1579.

2426 KEISTERSTOWN RD.
VACANT
Porch front, 7 rooms and tiled bath. Reasonable. Call Mr. Wolfe, CH. 5-4148. Sundays Call Mr. Snyder, LA. 3-1579.

2308 EDMONDSON AVE.
A home buyers dream. Story and half. Four closed rooms, tile bath, wood floors, hardwood floors, 3 nice bedrooms, large living room, 1 lavatory, 1 bedroom on first floor, oil heat, large lot, 50 ft. wide. Call Mr. Snyder, LA. 3-1579.

5529 GWYNNS FALLS PKWY.
Porch front, 4 bedrooms and modern bath, unit kitchen, excellent condition throughout. Hot water heat. Reasonable. Call owner, FO. 7-4149.

302 LYNDHURST AVE.
Porch front, 6 rooms and tiled bath. Reasonable. Call Mr. Snyder, WI. 5-6318.

126 ALLENDALE ST.
Porch front, 6 rooms and tiled bath. Reasonable. Call Mr. Snyder, FO. 7-4149.

4808 NORFOLK AVE.
Porch front, 6 rooms, 2 tiled baths, oil heat, hardwood floors, full basement. Reasonable. Call Mr. Snyder, FO. 7-4149.

2301 GUILFORD AVE.
Porch front, 6 rooms and tiled bath, hardwood floors, oil heat, full basement. Reasonable. Call owner, FO. 7-4149.

2211 CHELSEA TERR.
COTTAGE VACANT
IDEAL FOR LARGE FAMILY
Porch front. Arranged for 2 complete apartments. Modern kitchen and bath. Hot water heat. Reasonable. Call Mr. Snyder, FO. 7-4149.

3217 YOSEMITE AVE.
Porch front, 6 rooms and modern bath, unit kitchen, tile floors, oil heat. Reasonable. Call Mr. Snyder, FO. 7-4149.

127 ALLENDALE ST.
Porch front, COMPLETELY REMODELED, 3 bedrooms, tile floors, oil heat. Reasonable. Call owner, FO. 7-4149.

MANY OTHERS TO CHOOSE FROM
Call LOngwood 6-2300
WARD & STULL
3029 W. NORTH AVE.

2721 E. HOFFMAN

$8750—G.R. 887. You can buy this home with $400 down payment and your monthly payments will be $48.
This is a good brick group home. FHA approved. Only 10 years old. 2 bedrooms, modern bath and kitchen, living room, dining room. Full basement.
Call Tom Raymond
Evenings HO. 3-0391

W. Burton Guy & Co.
Realtors
11 E. CHASE ST.
MU. 5-4034
We Multiple-List

EAST BALTO. DUPLEX
RUTLAND AVE. — 1st floor and basement. 5 rms. and bath, 2nd fl. 3 rms. and bath. H.W. oil heat. Quick pos.
Mrs. Copeland, LO. 6-6512

WALBROOK DUPLEX
3914 GWYNNS FALLS PKWY.
1st fl. 3 rooms and bath. 2nd and 3rd floors, 4 rms. and tile baths. Porch; newly decorated. H.W. oil heat.

WALBROOK
(new—End of Group)
3219 GWYNNS FALLS PKWY.
1st fl. 2 rooms, powder rm.—2nd fl. 3 rms. and tile bath. Covered porch. Basement ideal for offices.
E. A. CLARK AND CO.
WI. 7-2300 — OL. 3-8528

WINDSOR HILLS
Paneled foyer and playroom. Living rm., dining rm., combination, 20 x 17. Unit kit. and breakfast rm., powder rm., 4 bedrms., or 3 bedrooms and den, driveway, car port, large patio, large deck porch, many built-ins, carpet and drapes.
$16,500 plus $120 G.R.
2802 Lawina Road, MO. 4-1983.

3506 KEISTERSTOWN ROAD — Vacant. Spacious 4 bedroom house. G.I. OK. F.H.A. 203 down payment. Cite Realty Broker. CE. 6-6446 or LO. 6-6636.

2609 HINGWOOD AVENUE — 6 rooms. Porch front. Cinder cellar. Wall to wall carpet. Marly st. 4 bas. FO. 7-6231.

EAST BALTIMORE — Book Street. Vacant. Front porch, sanded floors. 10% dn. — low monthly payments. WI. 2-4862. H. Sternberg.

FOREST PARK — Brick ranch. $13,900.00. Ground rent $6.00 yr. 4 bedrooms. WI. 2-4862. H. Sternberg.

ASHBURTON

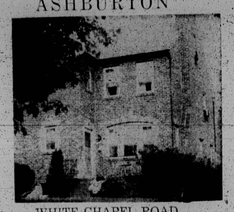

WHITE CHAPEL ROAD
Beautiful all brick deluxe semi-detached home — six rooms — 3 baths. Spacious living room with fireplace and custom built book shelves. Clubroom with fireplace — built in bar. Cedar closet. Attic fan and many other fine extras. Nice quiet street in an exclusive section.

3615 ROSEDALE ROAD
FIRST TIME OFFERED. Modern semi-detached brick home on one of the nicest streets in Ashburton. 3 full bedrooms, 2 baths, living room, dining room, unit kitchen with built in nook. Paneled clubroom with all furniture built in, including a bar. Many other extras such as beautiful wool carpeting, lovely drapes, etc., combine to give some lucky person a home ready to be moved into.

3500 EDGEWOOD ROAD
Charming corner home, for a discriminating buyer, now occupied by a doctor. Has separate entrance and stairway to 2nd floor, can be used as duplex. 1st floor has a covered porch, sun parlor, spacious living room with real fireplace, center hallway, dining room, beautiful wood paneled den with bar, full tile bath and kitchen. 2nd floor has 4 rooms and bath with open deck porch. Samples covered walls, carpeting, curtains, awnings, storm windows and doors, Venetian blinds, all combine to give some lucky person a luxurious, ready-to-move-into home.

HAROLD M. KROPMAN
LA. 3-5520 — Eves., HU. 6-8049

MOVE INTO THE 60's IN A NEW HOME

The Holidays are over, the steel strike is settled and we have entered a new "Decade of prosperity." Now is the time to buy a new home. CHAMPION has a choice selection of Modern Homes in Good, Stable Neighborhoods in all price ranges . . . CALL CHAMPION TODAY!

3621 WABASH AVE.—ASHBURTON
Deluxe English style home. Living room, dining room, modern unit kitchen, breakfast room and powder room. 3 large bedrooms and tile bath. Tile cellar floor. Wall-to-wall carpet and draperies.

3066 FAIREAX ROAD—FOREST PARK
DUPLEX. Stone porch front with 3 rooms and bath in each apartment. Separate entrances. Hot water oil heat.

3237 LIBERTY HEIGHTS AVE.—MONDAWMIN
A 4-car duplex cottage. 1st floor, kitchen, porch, living room, dining room. Kitchen laundry. 2 bedrooms and tile bath. 2nd floor, 8 rooms and tile bath. 2 meters, 2 entrances, 2 garages. Truly 2 wonderful buys.

3916 LONDON AVE.—FOREST PARK
Bungalow cottage, large bedrooms, with modern unit kitchen, lovely bath and powder room. CLUB CELLAR. 2-car garage. Living room has real brick fireplace.

4122 LYNDHURST AVE.—EDMONDSON VILLAGE
Porch corner. 3 large bedrooms, modern unit kitchen. A wonderful buy.

77 S. MORLEY ST.—IRVINGTON
DUPLEX. 5 rooms and bath on each floor. Steam oil heat with summer water hookup. Separate entrances.

3419 HOLLY ST.—EDMONDSON VILLAGE
Porch front. 6 rooms and bath. Separate entrances. Tiled for duplex.

3106 MT. HOLLY ST.—WINDSOR HILLS
Porch front, 4 large bedrooms. Modern unit kitchen and pantry. Steam oil heat. Completely redecorated.

3138 WHITMORE AVE.—EDMONDSON VILLAGE
Porch front with 4 bedrooms. Can be used as two apartments.

3838 OAKFORD AVE.—PIMLICO
Covered front porch, 6 rooms and bath with forced air gas heat. More appealing features.

2412 W. COLDSPRING LANE
FINISHED CLUBROOM brick home, like new. Patio porch front, fully modern. 3 large rooms 1st floor, with unitized kitchen including range. 2nd floor, 3 day-lite bedrooms, spacious closet room, 2 modern baths. Storm doors and windows included. Hardwood floors throughout.

4001 GREEN SPRING AVE.
Porch front. Like new. 1st floor, living room, dining room, unit kitchen with exhaust fan, refrigerator and gas range. 2nd floor, 3 bedrooms and tile bath with built-in tub-set shower. Extra flush and shower in basement. Oil heat, hardwood wood floors.

72 KOSSUTH ST. — IN FINE RESIDENTIAL AREA. Concrete porch front. 2 story, 6 room and bath. 1st floor, 3 large rooms, kitchen and gas range. 2nd floor, 2 spacious bedrooms with plenty of closet space, large bathroom. Oil heat. Porch in rear. Hardwood floors throughout.

3917 W. MULBERRY STREET
BEDROOMS
2 baths. 2 story porch front. 20-foot-wide brick home. 1st floor, reception hall and 4 rooms (one is kitchen with cabinet sink, wall cabinets, garbage disposal and dishwasher). 2nd floor, 5 bedrooms and bath. Screens, storm doors and storm windows. Full concrete basement with full bath. Hardwood floors.

3504 CATON AVE. — Near Hilton St. 1st floor, living room, dining room, kitchen. 2nd floor, 3 bedrooms with plenty of closet space and tile bath. Extra flush in basement, hardwood floors, built-in garage.

228 RICHWOOD AVE.—KNOTTY PINE CLUBROOM, semi-detached, 2 story, porch front, 6 large rooms and bath. Hardwood floors. Oil heat. Venetian blinds. Storm windows, outside screens.

605 DENISON ST.—Porch front, 2 story, 1st floor, living room, dining room and kitchen. 2nd floor, 3 bedrooms and bath. Oil heat, full basement, storm windows, garage.

3502 LONGWOOD ST. — Patio porch front. 1st floor, living room, dining room and unit kitchen. 2nd floor, 3 bedrooms and modern ceramic tile bath. Hardwood floors, extra flush in basement, oil heat. Extra closet space.

3306 BONNER RD. — 4 BEDROOMS. 1st flr., reception hall, living room with fireplace, dining room, kitchen and pantry. 2nd flr., 4 bedrooms and tile bath. Concrete basement with front and rear entrance. Hardwood floors.

CHOOSE FROM OVER 100 HOMES — TRADE IN YOUR OLD HOME

CHAMPION REALTY INC.
LE. 9-4161 G.I.'S NO MONEY DOWN RO. 4-6983 TO. 7-3555

LIFE REALTY CO.
211 W. FRANKLIN ST.
Call from 9 to 9
SA. 7-4240

FROM $195 DOWN
VACANT — IMMEDIATE OCCUPANCY
The finest Selection of Homes in West & Northwest Baltimore

Pictured:
2321 LONGWOOD ST. (near Gwynns Falls)—Stone porch front, 6 rooms and bath, storm doors and windows, oil heat. Renovated like new.

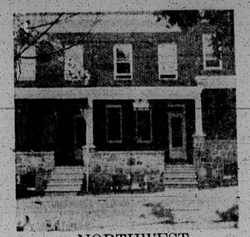

WEST BALTIMORE
21 S. BERNICE AVE. — Modern English type duplex, 3 rooms and bath each apt, hwd. floors, storm doors and windows, oil heat.
142 S. KOSSUTH ST. — Porch front, 6 rooms and bath, oil heat, hardwood floors.
144 S. KOSSUTH ST. — Porch front duplex, 3 rooms and bath each apt., oil heat, hardwood floors.
146 S. KOSSUTH ST. — Duplex, 3 rooms and bath each apt., oil heat, hardwood floors.
148 S. KOSSUTH ST. — Porch front, 6 rooms and bath, automatic heat, h.w., hardwood floors.
526 N. LOUDON AVE. — Porch front, duplex, 3 rooms and bath each apt. Separate entrances and meters, oil heat.
62 N. MONASTERY AVE. — Porch front, 6 rooms and 2 baths, oil heat.

NORTHWEST
3922 BAREVA RD. — Corner, brick, 6 rooms and tile bath. Carpeting, oil heat, 9 years old.
3724 BELLE AVE. — White asbestos shingle cottage, 2 complete apts. 4 rooms and bath each. Brick 2-car garage, oil heat.
1641 N. BENTALOU ST. — Porch front duplex, 3 rooms and bath, each apt. Oil heat.
4009 BOARMAN AVE. — Semi-detached brick duplex, 4 rooms and bath each apt., oil heat.
4027 BOARMAN AVE.—Duplex cottage, 4 rooms and bath each apt. Separate entrances, oil heat, beautiful grounds.
4237 BONNER ROAD — Modern brick, only 3 years old. 6 rooms with tile bath, modern kitchen with dishwasher, garbage disposal and automatic washer. Pine paneled club cellar with powder room. Storm windows and doors, oil heat.
3628 COLUMBUS DR. — Modern porch front 6 rooms and tile bath, club cellar, garage, oil heat; hardwood floors, unit kitchen.
3907 CARLISLE AVE.—Brick and shingle duplex cottage, 3 rooms and bath each apt. Separate entrances and meters. Extra large lot. Oil heat.
3218 DORITHAN RD. — Modern Semi-detached brick. Containing 6 rooms and tile bath. Powder room on 1st fl. Carpeting, oil heat. Only 10 years old.
3626 DOLFIELD AVE. — Modern English type, 6 rooms and tile bath. Knotty pine club cellar, oil heat. Storm doors and windows.
3547 EDMONDSON AVE.—Stone porch front, 7 rooms (4 bedrooms) with modern bath, oil heat. Storm doors and windows.

NORTHWEST
1321 ELLAMONT ST. — Porch front, 6 rooms and bath, club cellar, oil heat.
4009 FOREST PARK AVE. — Bungalow, 7 rooms (4 bedrooms) and 2 tile baths, 2-car garage. Fireplace, unit kitchen with breakfast nook, nice lot.
3608 FOREST PARK AVE. — Bungalow 6 rooms and tile bath, modern kitchen, oil heat. Large lot with beautiful shrubbery and trees.
2929 FOREST GLEN RD. — Modern bungalow, 7 years old. 5 rooms and bath, automatic heat and hot water, large lot.
2803 LAWINA RD.—Brown shingle cottage. Duplex, 3 rooms and bath on 1st fl., 3 rooms and bath on 2nd fl. oil heat, 2 car garage. Large lot.
2902 LYNDHURST AVE.—Cottage, 7 rooms (4 bedrooms) with modern kitchen and 2 modern tile baths, carpeting, h.w. oil heat, beautiful shrubbery and trees.
1904 N. MONROE ST. — Buff brick, 6 rooms and bath, oil heat.
2805 NORFOLK AVE. — Porch front, 1 rooms (4 bedrooms) and bath, oil heat.
3740 OVERVIEW RD. — Modern English Type brick end of group. Only 3 years old. 6 rooms, blue Ceramic tile bath, brick unit kitchen with Real Host wall oven. Powder room on 1st floor. Fenced in lot.
3011 PIEDMONT AVE. — Modern porch front, 6 rooms and tile bath, unit kitchen, hardwood floors, storm doors and windows, oil heat.
3039 RAYNER AVE. — Porch front, 6 rooms and bath, automatic heat. Completely remodeled, in like-new condition.
3701 SEQUOIA AVE. — White shingle duplex cottage, 4 rooms and bath on 1st floor, 3 rooms and bath on 2nd floor, oil heat. Beautiful spacious lawn with shrubs.
4105 WESTCHESTER RD.—White asbestos shingle cottage, 6 rooms and bath, oil heat, modern kitchen with dishwasher, storm doors and windows, hwd. floors.

USE YOUR PRESENT HOME AS DOWN PAYMENT

HERBERT KAUFMAN CO.
1615 W. NORTH AVE. at PENNA. MA. 3-2275 - MA. 3-2276
Nights and Sundays Call FO. 7-4389 — FO. 7-0048

LUXURIOUS HOMES
Low Down Payment — G.I. — F.H.A. Conventional — Contract of Sale
"Homes At Prices You'll Like"
3900 Blk. Carlisle Ave. — Detached shingle cottage with extra large rooms, fireplace and 2 GARAGES.
3000 Blk. Ellamont Road — Stone 2 story cottage. There are 7 rooms, fireplace, picturesque windows in living room, ultra modern unit kitchen and 2 complete modern bath rooms in this lovely home. See it today.
2400 Blk. Calhoe Ave. — 4 bedrooms, stone porch, tile bath and modern unit kitchen. ½ block from Druid Hill Park.
100 Blk. Allendale St. — 6 rooms and bath, knotty pine club club cellar, MODERN HOME THROUGHOUT.
A & B REALTY CORP.
1506 Pennsylvania Ave.—Room 1, 2nd floor
MA. 3-4897
J. W. ARMSTRONG, Broker — KENNETH BASS, Sales Mgr.

ROGER J. JOHNSON CO.
1951 W. NORTH AVENUE
LA. 3-7267
Evenings and Sundays, LA. 3-5564
Hours: 9-5 P.M. Saturdays; 9-1 P.M.
V.A. & F.H.A. LOANS ACCEPTED
EXCLUSIVE ASHBURTON SECTION
3204 SEQUOIA AVENUE—2 sty. brick, porch front, 1st fl., hall, living room, dinette, kitchen; 2nd floor, 4 bedrooms and tile bath, hwd. floors, h.w. oil heat, storm door, Venetian blinds, wall-to-wall carpeting, rollup screens, double garage, new roof. Ashburton.
4293 KENNISON AVENUE—Split Level — detached, 1st level —living room, dining room and kitchen. 2nd level — 2 bedrooms and bath, wall-to-wall carpeting, forced air gas heat, draperies, 3 storm doors, hwd. floors, Philip-pine mahogany club basement, bar stools, extended front porch, patio, brick barbecue pit. Very good condition. Ashburton.
3645 DOLFIELD—3 story brick, 1st floor living room, dining room, kitchen. 2nd floor 3 bedrooms and tile bath. Screened in rear porch, storm windows & doors, cornices, fireplace, hardwood floors, hot water oil heat, club basement with flush and garage.

NEW NEIGHBORHOODS
3609 ELLAMONT ROAD—Detached, brown shingle 2 story, cement porch, 1st floor has living room, dining room, den, sun parlor, kitchen, and bath. 2nd floor complete with 4 bedrooms and bath. Attic floor is 1 finished room. Hardwood floors, hot water oil heat, detached brick 2 car garage.
2317 MONTICELLO ROAD (Windsor Hills). Detached Duplex. Porch front, 1st fl. — hall, living room, dining room, unfitted kitchen, bath. 2 bedrooms; 2nd fl. —4 rooms and bath, screened-in porch, separate entrances, separate exits, 2 kitchen ranges, hwd. floors, h.w. oil heat, slate roof.
4203 BONNER ROAD — 2-story-brick Porch front. 1st floor —living room, dining room and kitchen; 2nd floor — 3 bedrooms and bath. Hardwood floors, hot air gas heat, draperies, storm windows and doors, carpeting on 1st and 2nd floors. AIR CONDITIONER, AUTO. DISHWASHER AND DISPOSAL, CLUB BASEMENT.
2628 LONGWOOD ST. — Corner, 2 story, 6 rooms and bath. 1st flr.—has living room, dining room, kitchen, powder room, guest closet. 2nd flr.—contains 3 bedrooms and modern ceramic tile bath, knotty pine club cellar with bar, bar stools, also toilet in basement. Hot water oil heat, hardwood floors, wall-to-wall carpeting, draperies, Venetian blinds, recessed radiators, mirror on dining room wall, in excellent condition.
3312 MONDAWMIN AVENUE — 2 sty., brick, stone porch front, 1st fl.—hall, living room, dining room, dinette, kitchen; 2nd fl.—3 bedrooms and bath, hwd. floors, h.w. oil heat, club basement with complete bath, fireplace, draperies, Venetian blinds, screens. Very good condition.

Bertha B. Proctor—LO. 6-5321
Ed. B. Nottingham—MA. 3-0633
Clarke Mallory, MO. 4-3750
Wm. T. Dorsey—LA. 3-1697
Jesse Thomas—LO. 6-7318
Elston A. Palmer—EL. 5-6925
M. A. Robinson—LO. 6-6540
Cecil Eason—WI. 5-1938
Ella F. Bailey—WI. 5-6328

Real Estate For Sale 44 Real Estate For Sale 44

EASY PAYMENTS
$200 DOWN—$17.50 WK.—2500 BLK. AISQUITH ST.
$200 DOWN—$17.00 WK.—2700 BLK. W. FAIRMOUNT AVE.
$200.00 DOWN—$18.00 WK.—2700 BLK. MURA ST.
$175.00 DOWN—$16.50 WK.—1100 BLK. N. LUZERNE AVE.
CH. 3-4002 — MAYFAIR REALTY — WI. 4-1920

VETERANS
NO MONEY DOWN

2805 CHELSEA TERRACE
LOVELY COTTAGE—Spacious living room with real fireplace, dining room, unit kitchen 4 bedrooms and tile bath. Hardwood floors, hot water oil heat. Beautiful grounds. Vacant—Move Right In.

2314 MT. ROYAL TERRACE
A luxurious brick cottage with 7 bedrooms and 3 baths. It overlooks beautiful Druid Hill Park.

2902 FEDERAL ST.
Beautiful 7 room and 2 bath home. Oil heat, hardwood floors and modern unit kitchen.

48 S. KOSSUTH ST.
CORNER — 2 complete apartments: 3 rooms and complete tile bath on each floor.

4117 WOODHAVEN AVE.
SEMI-DETACHED — 6 lovely modern rooms, tile bath, oil heat, hardwood floors.

32½ LYNDHURST AVE.
Porch, 7 rooms (4 bedrooms), tile bath, oil heat, hardwood floors.

400 LYNDHURST AVE.
CORNER — Porch front home with 4 bedrooms, (7 rooms in all) beautiful tile bath, hardwood floors, oil furnace.

For Information, call MR. ANTHONY
LEADER Realty
LE. 9-7933
Evenings & Sundays VA. 3-0045

PRIZE WINNING HOMES
FROM $100 DOWN
☆ NO MONEY DOWN TO VETS ☆
FIRST REALTY CO.
3132 W. NORTH AVENUE

CALL WI.7-1500 from 9 to 9

2600 GARRETT AVENUE
Buff brick, arranged for 2 apts. 1st flr., 3 rooms, sun parlor, kitchen and bath in basement. 2nd flr., 3 rooms and bath. Rear porches. 1st and 2nd flrs., gas ranges, hardwood floors. Private entrances to each apt.

ASHBURTON
SPECIAL!
3303 SPRINGDALE AVENUE
4 BEDROOMS—Cottage 3 story. 1st floor, 4 rooms, stainless steel kitchen and powder room; 2nd floor, 4 large bedrooms and 2 modern baths. Panelled room and bath in basement. Oil heat. Garage.

3215 PIEDMONT AVENUE
4 BEDROOMS—ASHBURTON — 2 story home. 1st floor, reception hall with guest closet, living room, small dining room with built-in china closet, modern unit kitchen and pantry. 2nd floor, 4 large bedrooms and bath. Automatic water heater. Large rear yard.

3512 REISTERSTOWN ROAD
4 BEDROOMS WALL-TO-WALL CARPETING. 1st floor, living room, complete modern unit kitchen, modern bath; 2nd floor, 4 PRIVATE BEDROOMS AND BATH. Venetian blinds, storm windows and doors. Extra flush in full concrete basement, 2 Gas ranges. Wall-to-wall carpeting in living room, hallway and stairs. Rear porches. Oil heat.

2107 MT. HOLLY STREET
2 COMPLETE APTS. 1st floor, living room, dining room, 2 bedrooms, kitchen with gas range and bath. 2nd floor, living room, dining room, 2 bedrooms, kitchen with gas range and bath. Separate gas and electric meters, separate water heaters.

44 S. KOSSUTH STREET
2-story porch front duplex. 1st floor, 3 rooms and modern tile bath with shower. 2nd floor, 3 rooms and tile bath. Hardwood floors, oil heat, fenced rear yard.

4010 BONNER ROAD
FOUR BEDROOMS. Two story brick porch front with seven large rooms, powder room, reception hall and bath. WALL-TO-WALL CARPETING IN LIVING ROOM AND DINING ROOM. Modern kitchen with dishwasher, garbage disposal, gas range, FOUR daylight bedrooms, modern tile bath. Rear porch, automatic water heaters, oil heat, storm doors and windows, drapes throughout. Spacious lawn, brick barbecue.

2625 N. HILTON ST.
4 BEDROOMS. Porch front, 1st flr. living room, dining room and unit kitchen; 2nd flr. 4 bedrooms and bath, hardwood floors, finished basement, oil heat, fenced rear yard.

LOW, LOW MONTHLY PAYMENTS

NO MONEY DOWN WHEN YOU TRADE IN YOUR OLD HOUSE