You Can "Tell and Sell" More Than 75,000 people With a "Little But Loud" AFRO Want Ad

USE AFRO CLASSIFIEDS—ONLY 7c PER WORD—MU. 5-6015

Houses For Rent 12

CHERRY HILL HOME
5 rooms and bath. $18.00 weekly and up.
BUY LIKE RENT
LE. 9-6646

G AND E NO DEPOSIT
2415 N. HOWARD ST.
6 rooms and bath, furnace.
Apply 208 W. Read St
LE. 9-0778 SA. 7-7230

"LIFE" RENTALS
CHOICE HOMES AND APARTMENTS IN ALL SECTIONS

129 S. MORLEY ST.
2-story brick, porch front, 4 rooms and bath, oil heat, rear porch. $25 week.

1114 MONTFORD AVE.
3 BEDROOMS, 2 story home, living room, dining room, kitchen and bath, oil heat. $25 week.

528 E. 20th ST.
4 BEDROOMS, living room, dining room, kitchen & bath, automatic heat, automatic water heater. $22 week.

2627 AISQUITH ST.
6 rooms, bath, full basement, automatic heat. $22 week.

West Baltimore Section—129 S. MORLEY ST.
Many, Many More To Choose From
LIFE REALTY SA. 7-4240
Call 9 to 9

1316 N. LUZERNE AVE
2-story half brick, 4 rooms and bath, unit kitchen, oil heat, automatic water heater, extra flush in basement. $22 week.

1221 LINWOOD AVE.
Brick porch front, 2 story, 3 rooms and bath. $20 week.

2010 HARLEM AVE.
Furnished, 4 rooms and bath.

HOUSES FOR RENT
440 E. 20TH
8 rooms and bath
629 N. FULTON AVE.
4 apts., 4 baths, h.w. heat
712 E. CHASE ST.
8 rooms and bath, h.w. oil heat
1704 GREENMOUNT
8 rooms and bath
1712 BARNES ST.
6 rooms and bath
1716 BRENTWOOD AVE.
4 rooms and bath
1044 N. MILTON AVE.
6 rooms and bath
825 W. FRANKLIN ST.
6 rooms and bath
1103 PLOY ST.
6 rooms and bath
516 ST. MARYS ST.
11 rooms, 3 baths
517 OXFORD ST.
6 rooms and bath
2419 E. BIDDLE ST.
6 rooms and bath
725 W. DOVER ST.
4 rooms and bath
1003 ENSOR ST.
6 rooms and bath
1228 E. MONUMENT ST.
7 rooms and bath.
SECURITY MANAGEMENT CORP.
514 ST. PAUL PL. MU. 5-3513

HOUSES FOR RENT
ALL PROPERTIES NEWLY RENOVATED IN EXCELLENT CONDITION
WEST BALTIMORE
2219 BOOTH ST.
6 rooms and bath, $19 week
337 DENISON ST.
Porch front, 6 rooms, hardwood floors, oil heat. $25 week
327 W. 29th ST.
2 story, 6 rooms, oil heat. $18 week
869 LEMON ST.
5 rooms and bath. $17 week
702 HILTON ST.
Porch front, 6 rooms & bath. $24 week
1532 LINDEN AVE.
3 story, 3 complete apts. $23 week
EAST BALTIMORE
1700 PATTERSON PK. AVENUE
Corner, 6 rooms, $18.50 week
2220 BARCLAY ST.
6 rooms and bath, oil heat. $21 week
1605 HOLBROOK ST.
6 rooms and bath, $19 week
1725 AISQUITH ST.
2-story, 6 rooms. $17.50 week
916 E. CHASE ST.
3 sty., 2 baths, 2 kitchens, oil heat. $21 week
1963 COLLINGTON AVE.—6 rooms and bath. $21 wk
1967 COLLINGTON AVE.
6 rooms and bath, $21 week
1806 BARCLAY ST.
8 rooms, newly renovated, $19 week
1051 HARFORD AVE.
3 story 8 rooms, oil heat, $16 week
1705 HOLBROOK ST.
6 rooms and bath, oil heat excellent condition. $21 week
1725 N. PORT ST.
Corner, 6 rooms, oil heat, $20 week
1104 FOREST ST.
3 sty. 3 apts., oil heat $23 week
NORTHERN BROKERAGE CO.
2009 EDMONDSON AVE.
WI. 7-7480

M GOLDSEKER M GOLDSEKER M GOLDSEKER
RENT A HOME
Every Goldseker Home Redecorated Like New
CHOICE AREAS ☆ CHOICE HOMES
3-4-5-6-BEDROOM HOMES in CHOICE AREAS
W. Balto. Special
326 POPLAR GROVE — Porch, oil heat, 6 rms., 2 baths. $22 week
BIG FAMILY OR 2-FAMILY SPECIALS
618 E. BIDDLE ST. — 4 BEDROOMS, large living room, kitchen and bath, oil heat. $18 week.
1636 CAROLINE ST. — Excellent for large family, 8 rooms and bath. $20 week.
438 E. 20th ST.—4 BEDROOMS, Formstone front, living room, dining room, kitchen and bath. Oil heat. $20 week.
2125 W. FAYETTE ST. — 3 sty., 8 rooms, bath, oil heat. Excellent awnings. $22 week.
EAST BALTIMORE
2214 McCULLOHY ST.—3 bedrooms, 6 rooms and bath. Oil heat. Low rentals. $20 week.
1310 HOMEWOOD AVE. — FormStone front, 6 rooms and bath, oil heat. $18 week.
2109 E. OLIVER ST.—$20 week.
2234 E. HOFFMAN ST.—2 story facing park, 3 bedrooms, unit kitchen, oil heat. $22.50 week.
2018 ROBB ST.—Porch front, 6 rooms and bath, club room in basement. Fenced in yard, oil heat. $20 week.
1916 E. LANVALE—6 large rooms and bath, oil heat. $20 week.
MANY MORE TO CHOOSE FROM — CALL NOW
M. GOLDSEKER, REALTY
218 W. FRANKLIN STREET
MU. 5-3377 9 A.M. TO 9 P.M.
M GOLDSEKER M GOLDSEKER M GOLDSEKER

Houses For Rent

VETS - VETS
529 WILLOW AVE.
Porch, 7 rooms, (4 Bedrooms) tile bath, oil heat, hardwood floors, unit kitchen.
Only $17 a week
SA. 7-6833
Eves. OR. 5-3811

VETS - VETS
147 DENISON ST.
Porch, 2 complete apartments, 3 rooms & tile bath on each floor. 2 unit kitchens, hardwood floors, oil heat. Only $17.50 a week.
SA. 7-6833
EVES., OR. 5-3811

HOUSES FOR RENT
3 & 4 Bedrooms
Automatic Heat
2513 E. FEDERAL ST.
2431 E. FEDERAL ST.
2019 WASHINGTON STREET
1235 N. PATTERSON PARK AVE.
1734 LAMONT ST.
1724 BRADFORD ST.
2409 N. CALVERT ST.
REDDY REALTY CO.
BR. 6-1500
2409 N. CALVERT ST.

UNUSUALLY BEAUTIFUL HOME
1527 N. PATTERSON PARK AVE.
Beautiful 2-story brick, 4 girls and bedroom, 2 large entire cement basement. Hot water heat. Vacant. Reasonable.
BR. 6-6677

HOUSE FOR RENT
1414 N. PATTERSON PARK AVENUE
6 rooms and bath. All modern conveniences. Newly renovated. Oil heat. 1st class condition.
$23.00 per week
Call SA. 7-4797

HOUSES FOR RENT
1603 EDMONDSON AVE.
9 rooms, 3 baths.
1106 DRUID HILL AVE.
9 rooms, oil heat.
1219 N. STRICKER ST.
7 rooms, bath.
1916 AISQUITH ST.
6 rooms, bath.
2020 ROBB ST.
6 rooms, furnace.
819 FORREST ST.
4 rooms, bath.
2009 HARGROVE ST.
4 rooms, bath.
PL. 2-7315

1815 N. PATTERSON PARK AVE.
NUN—6 rooms, newly decorated, oil heat. $22.50 week. FO. 7-0231.

HOUSES FOR RENT
2406 W. BALTIMORE ST.
VACANT
6 rooms and bath, oil heat.
1019 N. APPLETON ST.
VACANT
6 rooms and bath.
WARD AND STULL
3029 W. NORTH AVENUE

FOREST PARK HOUSES
6 rooms, modern kitchen, tile bath, $23.00 weekly & up. Near schools, buses, churches, etc.
LE. 9-6646

HOUSES
ALL SECTIONS
$18.00 weekly and up. 3 and 4 bedrooms.
LE. 9-6646

HOUSES FOR RENT
Renting Houses In Our Business. All our Homes are in good condition—Newly decorated—Ready for immediate occupancy. $14 to $25 per week.
WEST
611 N. MOUNT ST.
8 rooms, bath, furnace $18 week.
535 BRICE ST.
8 rooms, bath, furnace $18 week.
24 W. LAFAYETTE AVE.
$12 week
920 FRANKLINTOWN RD.
Porch front, 6 rooms and bath. Oil heat. $25 a week.
2312 W. MOSHER ST.
Porch front, 6 rooms and bath. Coal heat. $20 week.
7 N. MOUNT ST.
8 rooms and bath. Coal furnace. $17 week.
EAST
2805 E. PRESTON ST.
Porch front, 6 rooms, bath, oil heat. $22 week.
1631 N. PATTERSON PK. AVE.
6 rooms, bath, oil heat. $20 week.
1919 PERLMAN PL.
Above North between Collington and Patterson. 6 rooms, bath, furnace. $17 week.
622 COKESBURY AVE.
Porchfront, 6 rooms and bath, oil heat. $21 week.
2311 BARCLAY
7 rooms and bath, oil heat. $18 week.
Property Service Co.
231 ST. PAUL ST.
PL. 2-7855
Office open Sat. 'til 3:30 p.m.

HOUSES FOR RENT
NEWLY RENOVATED
714 N. BRUCE ST.
6 rooms
1711 COLLINGTON AVE.
6 rooms.
317 E. BIDDLE ST.
8 rooms, bath.
1623 PATTERSON PK. AVE.
6 rooms, bath.
1130 E. NORTH AVE.
8 rooms, oil heat.
1009 FORREST ST.
6 rooms, furnace.
VE. 7-2664

1317 N. MILTON AVE.
6 rooms and 2 baths, oil heat. Fenced yard. Children welcome.
$22 a week
LE. 9-7933 — WI. 4-2912

VETS - VETS
66 MORLEY
Porch, 7 rooms and bath (4 bedrooms), oil heat, hardwood floors, unit kitchen.
Only $16.50 a week
SA. 7-6833
Eves., OL. 3-8932

HOUSES FOR RENT
2575 W. FAYETTE ST.
2539 HOLLINS ST.
1005 WARDEN ST.
1632 ABBOTT ST.
768 BARTLETT
1728 N. BRADFORD ST.
1823 N. MONTFORD AVE.
719 E. 20th ST.
342 E. 20th ST.
AMERICAN REALTY
1225 Cathedral St.
SA. 7-0646

VETS
518 EDGEWOOD ST.
Lovely porchfront home, 7 rooms, (4 bedrooms) bath, oil heat, hardwood floors. $17 per week.
LE. 9-7933
Eves. & Sun. OL. 3-8932

Houses For Rent 12

1222 N. HOLWOOD — 6 rooms, oil heat. Excellent condition. $22.00 week. FO. 7-0231.

1422 N. CHESTER ST
2 story, 5 rooms and bath in good condition. Coal furnace. $15 per week.
ALSO downtown houses for rent at $10 weekly.
Call WI. 7-0388 or PL. 2-1475

RENTALS
☆ ☆ ☆
NORTH—EAST
SOUTH—WEST
LOVELY REMODELED HOMES & APARTMENT
☆ ☆ ☆
420 E. 21st ST.
3 bedrooms, 6 rooms and bath. $18 week.
1104 WARNER ST.
4 bedrooms, 7-room house, oil heat, only $14 week.
623 ST. ANN ST.
3 bedrooms, porch front semi-detached cottage, 6 rooms and bath including modern kitchen with tile floor. Oil heat, automatic water heater. $19 week.
1703 DARLEY AVE.
2-story brick, corner house, 6 large rooms and bath, oil heat. $25 week.
MANY, MANY MORE
FIRST REALTY
3132 W. NORTH AVE.
WI. 7-1500 — 9 to 9

Stores For Rent 18

1508 POPLAR GROVE STREET—Grocery, confectionery store or beauty shop. Good location. Agent, HU. 6-5958.

Stores W/Liv. Qtrs. 19

1100 ETTING STREET —Corner Hoffman. Store and rooms for rent. Good spot for grocery. Oil heat. LE. 5-7984.

236 N. PEARL St.
Ideal for church and dwelling. Store front and 8 large rooms. $15 week
LE. 9-4815

Business Opportunity 21

SMALL BEAUTY shop — New equipment. Air conditioned. Good business opportunity for right party. Reasonable. LI. 5-1308. After 6 p.m. FL. 8-1419. (122-J)

Sale or Rent
FOREST PARK AVENUE — 2907 — 5 rooms, 3 baths, 2 kitchens. Small down payment or $20.00 weekly. CH. 5-3033.

Lic. Employm't Agcy. 23

FIDELITY DOMESTIC AND PUBLIC EMPLOYMENT SERVICE
Domestic — Public and Nursing Jobs Available
Male and Female
Good Reference and Neat Appearance Required
Top Salaries
DAY WORKERS
$6.00 and up per day
Plenty of Work
220 N. LIBERTY ST.

25 WOMEN WANTED TO WORK IN NEW YORK
Wonderful Domestic jobs open now. Own room, bath and television. Liberal time off. Transportation paid. $140 to $225 per month to start. References required.
AMERICAN EMPLOYMENT AGENCY
1354 W. North Ave.
LA. 3-5800

ANN'S EMPLOYMENT AGENCY
Plenty of Openings Now for Men and Women
Experienced Maids, Cooks, Day, Live-In, and Public Workers. Experienced w bookkeeping exp. GIRLS WANTED, 18-45 years old, immediately for domestics in New YORK — From $130 to $215 a month.
2619 FRANCIS ST.

Help Wanted—Fem. 24

COOKS — HOUSEKEEPERS — Maids, Mothers' Helpers $35-$60. We have jobs You have been waiting for in the finest homes in N.Y. Fare advanced. Pay us a visit. We are a reputable estate bonded — licensed — Employment Agency. Baltimore & New York Agency, 1214 W. North Avenue. LA. 3-2929. Baltimore, Maryland.

MAIDS — COOKS
LIVE IN AND SAVE MONEY
WE HAVE THE BEST JOBS IN NEW YORK AND MIAMI
Salaries $35-$60. Fares advanced. No red tape. Come in, call or write. No fee.
NEW YORK AND MIAMI EMPLOYMENT AGENCY
1904 N. FREMONT AVE.

SALESGIRL
Experienced. Full Time. For Fine ladies' ready-to-wear store. 5-day week. Apply
HENDIN'S HOLLYWOOD FASHIONS
1725 Penna Ave

BOOTHS FOR RENT
BOOTHS at reasonable price in modern and established Beauty Salon. East Baltimore.
HARFORD AVENUE
½ Block from North Avenue
MA. 3-9532

Help Wanted—Fem. 24

MAID—STOCK CLERK
For Fine Ladies' Shop
5-Day Week
Apply
HENDIN'S HOLLYWOOD FASHIONS
1725 PENNA. AVE.

BRING THIS AD WORTH $10
Toward a Sleep in Domestic Job
Come or write
TYNES
Employment Agencies
145 E. 116th St.
2525 Broadway, N.Y.C.
Help Wanted—Male 25

2 MEN TO train as sales executive with an old established firm. Excellent opportunity for men who are interested in earnings beyond average. No previous sales experience. Must be willing to learn business by apprenticement. RI. 4-3223. (122-J)

CHAUFFEURS
Full or part time, day or night. Late model, radio-equipped Diamond cabs. Insurance and health benefits available. Exp not required.
W. H. ROTHMAN
1911 Dukeland St.
WI. 5-5060

We Need 6 Men
Need 6 experienced collectors, full or part-time. Must have own car. Best collection deal in town
LO. 6-3322
Call LOU ELLIS

Male, Female 26

PART-TIME evenings. If you are presently employed, own car, willing to work 3 hours, 4 evenings per week, you may earn $61.00 added income. No experience necessary. Call mornings 10 to 2. WI. 7-6177. (1-1)

MEN-WOMEN
You Can Earn $75 to $100 weekly.
We need responsible people, if you are temporarily laid off or working short hours —
Call Mrs. Wilson
LA. 3-9613

Child Care 29

PETER PAN DAY NURSERY
Will Give Your Child Loving Care While You Work. Meals and Transportation Trained Nurse Attendant. Licensed By The Health Dept.
LI. 2-6463

NURSERY CENTER — 1819 W. Lexington Street. Pick-up and delivery service. Call CE. 3-4879. After 7 p.m. LA. 3-9574.

Instruction

JOBS IN THE GOVERNMENT
(In or Near Baltimore)
FOR WOMEN From 18 To 52 Yrs.
Can Give You FUTURE SECURITY For Yourself: Hi-Pay ($77 to $92 a Week To Start); Paid Vacations, Raises, Promotions; Paid Vacations & Sick-Leave; Liberal Retirement Pension.
Out of Nearly 2½ Millions Now WORKING For The U.S.A. 1 OUT OF 4 IS A WOMAN.
THESE MAY BE NEEDED:
Office Workers (in Kinds of Clerical) Need NO Exper. and We Schooling Free! Librarian-Assistants and Nursing Nations Operators: Require Only High School. So Prepare NOW For The Next CIVIL SERVICE TESTS When Held By the Government. Lowest Service Hours (Maximum). Instructions Train Thoroughly Especially For These Tests. WRITE Get Jobs. DON'T PUT OFF. WRITE (A A LETTER Only Postal Card Will Do) Prepare Now to Make Good Money. Free Office Consultation For You Only (Day or Evening, 9 A.M. to 9 P.M.) To Discuss Right Jobs Fitted For You, Salaries, Requirements.
LINCOLN SERVICE, Inc.
200 W. Franklin St. — Dept. J-2

PIANO LESSONS IN YOUR HOME OR MY STUDIO AT 1530 W. Lexington St.
$1.00 All Ages
CALL
MRS. C. F. LEADUM
LO. 6-4461 OR WI. 7-8630

Services

SAVE 25 PERCENT ON PHOTO FINISHING
8 or 12 Exposure Roll and Jumbo Print of each negative, black and white 80 cents. Kodak Color $3.00.
SEPIA FILMS SERVICE
Mail To Box 10
AFRO-AMERICAN
628 N. Eutaw St.

For Sale—Furniture 32

SALE OF UPRIGHT USED PIANOS — $49
Terms $1—Per Week
READY TO PLAY
MR. GEORGE
DELIVERED FREE
216 W. Baltimore. MU. 5-2060
Open 8 A.M. to 6 P.M.

Mortgage Loans 35

AMERICAN MORTGAGE CO.
First & Second Mortgages
$3.03 per mo. pays on $500
$6.06 per mo. pays on $1,000
$12.12 per mo. pays on $2,000
MR. MERRILL
404-405 Court Square Bldg.
MU. 5-4426
Eves. and Sun.: Mohawk 4-1993

Mov.-Haul.-Truck etc. 36

ADMIRAL
MOVING & STORAGE CO
3 rms. $21 4 rms. $27
6 rms. $40
Storage $3 per rm. per mo
Days — EA. 7-0601
Nites — VA. 5-6485

Notices 41

Don't Lose Your Home!
We pay cash whether paid for or not. Also will sell or trade.
Eastern 7-10-30 or Long. 6-3816
Call PE. 2-6350

MR. ERNEST W. WILLIAMS, Accounts Station Bldg., Richmond, Va.
IN THE LAW AND EQUITY COURT OF THE CITY OF RICHMOND, the 8th day of December, 1959.
EDGAR WOOLDRIDGE, et al., Plaintiffs,
against
William T. Wooldridge, Jr., et al, and Maria Mathews, if living, or if she be dead, then the surviving husband, if any, and heirs, devisees and successors in title of Maria Mathews who are made parties defendant by the general description of Parties Unknown, Mary Mathews Fitchett, if living, or if she be dead, then the surviving husband, if any, and heirs, devisees and successors in title of Mary Mathews Fitchett who are made parties defendant by the general description of Parties Unknown, Robert Mathews, if living, or if he be dead, then the surviving wife, if any, and heirs, devisees and successors in title of Robert Mathews who are made parties defendant by the general description of Parties Unknown,
To the Defendants:
In Chancery
An affidavit having been made and filed that Maria Mathews, Mary Mathews Fitchett and Robert Mathews, if they be living, are not residents of this State and it appearing that these are our proper parties defendant to a suit subject to be divested whose names are unknown, it is ordered that the said Maria Mathews, if living, or if dead, the heirs, devisees or successors in title of Maria Mathews, Mary Mathews Fitchett and Robert Mathews, if they be living, or if dead, the surviving spouse, if any, or heirs, devisees or successors in title thereto made parties defendant to this suit, appear in this court within 10 days after due publication of this order and do what is necessary to protect their interest.
The object of this suit is to effect partition amongst the owners thereof by sale, or otherwise, the following properties, to wit: The following described properties in the City of Richmond, Virginia: Lot fronting 40 feet on the west line of North 34th Street, beginning 150 feet north of a street laid out at the southwest corner of 34th Street and H Street, from 150 feet thereon, and No. 124 North 34th Street, of which Robert Mathews and Mary Mathews died possessed of one-half undivided interest.
ERNEST W. WILLIAMS, p.q.
An Estate
Teste:
LUTHER LIBBY, Clerk
D-12-19-26-1-2

Lost and Found 41a

LOST — Bank book. Monday evening. Return to nearest MARYLAND TRUST COMPANY. Gay and Fallsway branch. Reward. Joe Johnson.

Real Estate Wanted 43b

CASH FOR YOUR HOME IN 24 HOURS
G.I. or Non-G.I.
CITY REALTY BROKERS
CEnter 3-6446

HOUSES WANTED
Any Condition
Any Section
SPOT CASH
No Fees to You
MU. 5-3353
OLdfield 5-3697
MR. DAVIS

Real Estate For Sale 44

VETERANS
NO MONEY DOWN

2805 CHELSEA TERRACE
LOVELY COTTAGE — Spacious living room with real fireplace, dining room, unit kitchen, 4 bedrooms and tile bath on second floor. Hardwood floors, hot water oil heat. Beautiful grounds.
2314 MT. ROYAL TERRACE
A luxurious home for the discriminating buyer. It overlooks Druid Hill Park.
For Information, Call Mr. Anthony
LEADER REALTY
LE. 9-7933 Eves., VA. 3-0045

STOP LOOKING!!
3524 ELLAMONT ROAD
Corner. Lot size 100 x 110. BRICK 2½ stories. 1st floor living room, den, dining room, kitchen and breakfast room, wall to wall carpeting, fireplace and wall mirror, draperies and cornices, garbage disposal, dishwashers, new electric range, Frigidaire air conditioner, storm windows, awnings, Venetian blinds, storm door, breakfast nook set, painted walls, rear porch.
The 2nd floor has 3 large bedrooms with private bath in master bedroom, plus a second bath, built-in closets and desk in 2nd bedroom, 3rd bedroom very spacious with entrance to rear porch, wall to wall carpeting in all bedrooms, 2 air conditioners and storm windows. Attic floor 1 complete finished room with walk-in cedarized closet plus BUILT-INS. There is lovely knotty pine clubroom complete with 8-foot, built-in shelves, large mirror behind bar, running water, all club room furniture, and fireplace. INCLUDED IN SALE is A WASHING MACHINE, 220 electric service, brick garage and shrubbery. This is truly a beautiful and very well kept property. It very well could be the answer to your search.
ROGER J. JOHNSON CO.
4951 W. North Ave.
LA. 3-7267

START A NEW LIFE IN A 1960 LIFE HOME

FROM $90 DOWN
NO MONEY DOWN TO VETERANS

2412 W. COLDSPRING LANE — FINISHED CLUBROOM, brick home, like new. Patio porch front, tiled bath, 3 large bedrooms, 1st floor with unitized kitchen including range. 2nd floor: 3 daylite bedrooms, spacious closet room, 2 modern baths. Storm doors and windows. Hardwood floors throughout.

4001 GREEN SPRING AVE. — Porch front like new. 1st floor, living room, dining room, unit kitchen with exhaust fan, refrigerator and gas range. 2nd floor, 3 bedrooms and tile bath with built-in tub and shower. Extra flush and shower in basement. Oil heat, hardwood floors.

79 KOSSUTH ST. — IN FINE RESIDENTIAL AREA. Concrete porch front, 2 story, 5 room and bath, 1st floor: large living room, kitchen and gas range. 2nd floor, 3 spacious bedrooms with plenty of closet space, large bathroom. Oil heat. Porch in rear. Hardwood floors throughout.

3917 W. MULBERRY STREET, 5 BEDROOMS
2 baths, 2-story, porch front, 20-foot-wide brick home. 1st floor, reception hall and 4 rooms (one is kitchen with cabinet sink, wall cabinets, garbage disposal and dishwasher). 2nd floor, 5 bedrooms and bath. Screens, storm doors and storm windows. Full concreted basement with full bath. Hardwood floors.

3504 CATON AVE. — Near Hilton St. 1st floor, living room, dining room, kitchen. 2nd floor, 3 bedrooms with plenty of closet space and tile bath. Extra flush in basement, hardwood floors, built-in garage.

329 RICHWOOD AVE.—KNOTTY PINE CLUBROOM, semi-detached, 2-story, porch front, 6 large rooms and bath. Hardwood floors. Oil heat. Venetian blinds. Storm windows, outside screens.

605 DENISON ST.—Porch front, 2 story, 1st floor, living room, dining room and kitchen. 2nd floor, 3 bedrooms and bath. Oil heat, full basement, storm windows, garage.

2502 LONGWOOD ST. — Patio porch front. 1st floor, living room, dining room and unit kitchen. 2nd floor, 3 bedrooms and modern ceramic tile bath. Hardwood floors, extra flush in basement, oil heat. Extra closet space.

3504 REISTERSTOWN ROAD — FOUR BEDROOMS — 21-foot-wide brick home, porch front, complete fireplace in living room (unitized kitchen, including range). 2nd floor, 4 large bedrooms, modern bath. Automatic hot water heater, oil heat, hardwood floors throughout.

OVER 100 HOMES—TRADE IN YOUR OLD HOME

LIFE REALTY CO.
211 W. FRANKLIN ST.
Call from 9 to 9
SA. 7-4240

RING-IN
THE NEW YEAR IN A HOME OF YOUR OWN
Choose From Baltimore's Biggest Selection
$150 DOWN

4022 BOARMAN AVENUE
4 BEDROOMS
All brick, closed-in porch, unitized kitchen, automatic hot water heater.

410 MT. HOLLY
4 BEDROOMS
Porch front house, unitized kitchen including gas range. Automatic heat and hot water heater.

3637 DOLFIELD
ASHBURTON SECTION
Home like new. WALL-TO-WALL CARPETING AND KNOTTY PINE CLUBROOM.

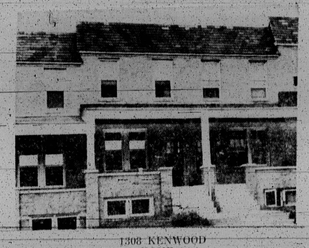

1703 KENWOOD
DUPLEX — 2-APT. HOME
Buff brick, porch front, oil heat, and automatic hot water heater.

3716 COLUMBUS DRIVE
ASHBURTON SECTION
Unitized kitchen, including gas range, 3 large bedrooms, storm doors and screens throughout. Automatic oil heat.

3506 CATON AVENUE
Home like new. Brick patio porch, unitized kitchen, including gas range and refrigerator, storm doors and windows, built-in garage.

M. GOLDSEKER
NO MONEY DOWN TO VETERANS ☆
MU. 5-3377 CALL 9 TO 9
218 W. FRANKLIN STREET Near HOWARD