Christmas comes early for 186 P.O. employees; they get $$$

GREENSBORO, N.C. — A and T STATE UNIVERSITY has had its accreditation reaffirmed by the Southern Association of Colleges and Schools, according to Dr. Lewis C. Dowdy, president of the University.

Dowdy made the announcement Sunday, after receiving notification of the Association's action at the annual meeting in Atlanta. The Southern Association of Colleges and Schools is the major regional accreditation agency for colleges and universities. "Approval by the Association," said Dowdy, "means that all of our academic programs have regional accreditation for another 10-year period."

Postmaster Warren M. Bloomberg awarded $6,400.00 to 186 employees of the Baltimore, Maryland Post Office for Superior Performance, Special Acts and/or adopted suggestions.

The owners were away; he said special ceremonies one employee was presented a monetary award for heroism, three employees were presented awards for special acts and three employees were presented a Group Superior Performance Award.

The heroism $100 award went to Andrew C. Staab, Regular Carrier.

Mr. Stabb noticed smoke coming from a house where the owners were away he risked his life by making entry into the house and proceeded to put the fire out with a water hose borrowed from the next door neighbor.

When firemen arrived, Mr. Staab had things under control, keeping damage to a minimum.

On another occasion, he assisted others to free the driver of a vehicle who as the result of a motor vehicle accident was pinned between a truck and a tractor-trailer.

A $200 award went to William S. Fowlkes, Regular Carrier.

While delivering mail, Mr. Fowlkes observed a person running from the Maryland National Bank and watched as he hid.

He pointed out the hiding place to police who captured the suspect in a bank robbery and the murder of a retired postal employee.

Robert C. Ray, Regular Carrier, won a $100 award.

Mr. Ray observed a man lying on a porch who appeared to be having a heart attack. He called for an ambulance. This quick action was instrumental in saving the man's life.

• • •

Another $100 winner was Louis H. Strickland, Regular Carrier.

While delivering mail Mr. Strickland noticed the porch light still burning, an unusual occurrence at this particular residence. Entering the home, he found the occupant had fallen and was injured. He made the occupant comfortable and telephoned his son for help.

The $300 Group Superior Performance went to William E. Barnes, Vehicle Operator; Raymond Bowman, Vehicle Operator; James G. Evans, Vehicle Operator.

During the past several years these employees have of their own volition accepted more than their fair share of work.

For the past two years they have worked as driver instructors which entails personal inconvenience of working odd hours and learning training techniques so that they may become proficient in their training of new drivers.

Honorary Recognition Certificates were also presented to ninety-six employees for adopted suggestions.

ACOA blasts Portuguese, hits U.S. alliances

NEW YORK, N.Y. — The American Committee on Africa recently released a statement condemning Portugal for complicity in the attack on the Republic of Guinea and calling for an end to the U.S. military alliance with Portugal.

The statement said, "We as American citizens, and as an American organization protest in most vigorous terms, the continued assistance given by our government to Portugal, a colonial power now attacking independent African states in order to preserve its empire."

Specifically the ACOA executive board demanded:

An end to all assistance to Portugal provided under the Military Assistance Program (MAP) and all other programs including the NATO alliance.

Stopping the training programs provided for key Portuguese military personnel both on U.S. soil and in Portugal.

A stop to supplying the Portuguese with the technical expertise and knowhow provided by the constant visits to Angola, Mozambique, Guinea-Bissau and Portugal of group of U.S. military, naval and airforce experts.

Close down the U.S. Military Assistance Group in Lisbon which provides military advice to the Portuguese.

The Committee statement, based on facts brought to light by the report of the U.N. Mission to the Security Council, points out that the objective of the invasion was the preservation of Portugal's colonial empire.

In the next 20 years New York City's population is not supposed to increase substantially. Trash, on the other hand, will double from six pounds to twelve pounds per day per person. ("The Garbage Apocalypse" by Paul Wilkes)

It will cost $835,000,000 a year for five years just to bring collection and disposal to satisfactory standards, and another authority says it would take 16 years to effect basic changes. ("Refuse Collection Practice" — Third edition prepared by the Committee on Solid Wastes American Public Works Assoc.)

AMERICA'S LARGEST FAMILY CLOTHING CHAIN

EST. 1940 Robert Hall OPEN 9:30 'TIL 9:30

Christmas SALE

Superb styling at an extra-value low price!

IMPRESSIVE NEW DRESS SHIRT IN ELEGANT JACQUARD WEAVES

Introducing our exclusive new line of *continental-inspired* shirts, designed by Michel Daniel with all the fine tailoring skills at his command! Of permanently pressed Dacron® polyester and cotton, in jacquard weaves . . . with the new long point collar, full placket front, French cuffs. In new tone-on-tone solids, 14½ to 16½.

5.99

5224 YORK ROAD ..... BALTO., MD.
ROLLING ROAD ..... RT. 40 WEST
315 RITCHIE HGWY. . OLEN BURNIE, MD.
1401 EDISON HIGHWAY . . BALTO., MD.
1201 EASTERN BLVD. . . . . ESSEX, MD.

Subscribe to the...

AFRO 5 MONTHS FOR $6

IS YOUR NEIGHBORHOOD NEWSSTAND SOLD OUT OF AFROS?
HAS YOUR REGULAR AFRO NEWSBOY GONE TO COLLEGE?
DID YOU MISS READING YOUR AFRO THIS WEEK?

Here is a money saving offer!

Regular Delivery By Your Mail Carrier!

SUBSCRIBE TO THE AFRO 5 MONTHS FOR $6

That' 42 AFRO'S Tues. & Fri. For less then than 15¢ per copy!
A cash saving of $2.40 . and regular delivery, rain or shine!

Send This Coupon Today!

The AFRO-AMERICAN Box 1857 BALTIMORE, MD.
Please send me Baltimore AFRO subscription
5 months for $6
Name
Address
City State
Enclosed is $6.00

Meet two of our group heads.

You're looking at both of them. His name is Joe Scott. And his official title is Head, Integrated Circuit Technology and Semiconductor Device Applications Research, Digital Systems Research Laboratory.

To put it more succinctly. Joe Scott is the head of two separate research and development groups at the RCA David Sarnoff Research Center in Princeton, New Jersey. He has two offices. Two secretaries. Two engineering staffs. And one heck of a schedule.

How did Joe get where he is today? It wasn't easy. But then, he's a very determined guy. Joe got out of school in 1957, and it took him two years to get a job at all. In 1959, he joined the staff at RCA Electronic Components and Devices, Somerville, N.J., working in research and development of semiconductor devices. He remained with this advanced development group until 1967, when he was given an opportunity to join the technical staff at RCA's Princeton Labs. In this same year, he received a laboratory achievement award "for initiative and inventiveness in developing novel processing techniques for silicon-on-sapphire memory cells."

This was just the first of three awards Joe Scott has won at the David Sarnoff Center. The last two came in March, 1970, making him the first person ever to win two RCA laboratory achievement awards in one year.

Now, Joe concentrates his efforts at the Princeton Labs' in the field of integrated circuits and semiconductors for advanced computer applications.

Which means coordinating a team of experts with a wide variety of experience and expertise in materials, processes, circuitry and systems.

That, according to Joe, is what makes his job at RCA so interesting and so challenging.

He believes that the day is gone when an engineer can exist as an island of creativity. Instead, he says, an individual scientist can achieve his full professional potential only by functioning as a member of a multidisciplinary research and development team.

Like the two teams Joe heads up at the Princeton Labs.

With men like Joe Scott helping to shape our future, that future's got to be bright.

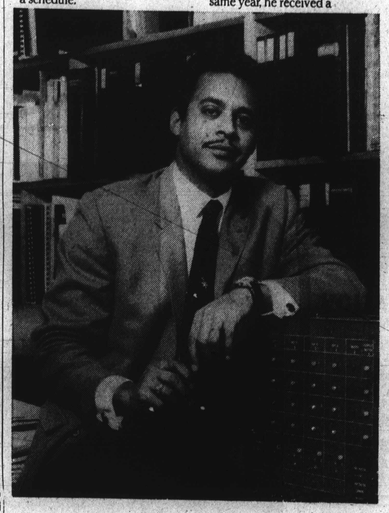

RCA

The spirit of Christmas presents.

Four Roses arrives, distinctively, for the holidays.
Quarts or fifths in textured, frosty-white gift packages at no extra cost. Your choice of jaunty red, green or blue ribbons. No choice in taste, though.
It's the same smooth one that's brightened the season for a hundred years.
Cheers, everyone. Four Roses is here.

Four Roses

FOUR ROSES BLENDED WHISKEY • 86 PROOF • 65% GRAIN NEUTRAL SPIRITS • © 1970 FOUR ROSES DISTILLERS COMPANY, N.Y.C.

HEAT YOUR HOME WITH
CLARK'S FUEL OIL
$17.00 per 100 Gal. tax included
$10.50 — 50 Gal. tax included
Prompt Service
467-1754

Sunday, December 20

WMAL-TV (4) Sunrise Semester: "Early Renaissance Art In Italy" (c) 7:30: Christmas Music His Society" 8:00: Jesus and the Pur- 8:30: Christmas Music 9:00: Penelope Pitstop My Feet 10:00: Lamp Unto My 10:30: Look Up and Live 11:00: Camera Three 12:00: Face the Nation 12:30: Issues and Answers: No. 6315. Bob Pettit 1:30: Pro Football: Today's Game: Los Angeles Rams at New York Giants 3:30: Football: Los Angeles Rams at San Francisco 49ers at Oakland Raiders 7:00: CBS Children's Hour: Ed Sullivan Show 8:00: The Glen Campbell Goodtime Hour: Special: Jackie Gleason 10:00: Newsmakers 10:15: Weather Watch 10:20: Sports Watch 10:30: Sullivan Show 11:30: Bible Reading 11:35: Sign Off

WTTG (5) Sunday Morning Movie: "Sign of the Cross" (Frederic March, Claudette Colbert) 12:00: Sunday Afternoon Movie: "Ivanhoe" (Roland Young, Joan Fontaine) 2:45: Story Line (c) 3:00: Sunday Sermon (c) 3:30: Sunday Concert (c) 4:45: Spectrum (c) 5:30: Issues and Answers (c) 6:00: This is the Life (c) 6:30: International Zone (c) 7:00: Images and Realities (c) 7:30: Herald of Truth (c) 8:00: Mayberry RFD (c) 8:30: Doris Day (c) 9:00: Carol Burnett (c) 9:30: Bewitched (c) 10:00: Peyton Place (c) 11:00: Movie: "Night Of Passion" (Yma Lisi, Peter Wyngarde) 1:00: Bible Reading 1:10: Sign Off

WTOP-TV (9) Sunrise Semester: "Urban Man: His Work and His Society" 7:30: Jesus and the Pur- 8:00: Cartoon Carnival 8:30: Christmas Music 9:00: Lassie 9:30: Jim Nabors Hour 10:30: Look Up and Live 11:00: Face the Nation 11:30: Issues and Answers: No. 6315. Bob Pettit 12:00: Sunday Afternoon Movie: "Gypsy Colt" (Donald Crisp, Ellen Corby) 2:30: Football: Los Angeles Rams at New York Giants 5:30: Football: Los Angeles Rams at San Francisco 49ers at Oakland Raiders 7:00: CBS Children's Hour: Ed Sullivan Show 8:00: The Glen Campbell Goodtime Hour: Special: Jackie Gleason 10:00: Newsmakers 10:15: Weather Watch 10:20: Sports Watch 10:30: Sullivan Show 11:30: Bible Reading 11:35: Sign Off

WBAL-TV (11) 6:30: Sunrise Semester: "Early Renaissance Art In Italy" 7:00: CBS News with John Hart 7:15: Newswatch 7:30: CBS News with John Hart 7:45: Newswatch 7:50: CBS News with John Hart 8:00: Captain Kangaroo 8:30: Newsroom 9:00: Dialing for Dollars 9:30: Peyton Place 10:00: The Ugly Truth 11:00: Family Affair 11:30: Love of Life 12:00: Where the Heart Is 12:30: Search for Tomorrow 1:00: The Doctors 1:30: Miss Jean and the Talking Toys 2:00: Our Lady of Fatima 2:30: The Secret Storm 3:00: The Edge of Night 3:30: Guiding Light 4:00: Dark Shadows 4:30: Gilligan's Island 5:00: Big Valley: "Lightfoot" 6:00: Newswatch 6:15: Newswatch with Walter Cronkite 7:00: Newswatch 7:15: Newswatch Weather: Perry Andrews 7:20: Sports: Jack Dawson 7:30: Gunsmoke 8:00: Hawaii Five-O 9:00: Mayberry RFD 9:30: Doris Day 10:00: Carol Burnett 11:15: Weather Watch 11:20: Sports Watch 11:30: Merv Griffin 1:00: Bible Reading 1:10: Sign Off

WJZ-TV (13) 6:30: Learning to Read 7:00: CBS News with John Hart 7:15: Newswatch 7:30: CBS News with John Hart 7:45: Newswatch 7:50: CBS News with John Hart 8:00: Captain Kangaroo 8:30: Today Show (c) 9:00: Hazel (Maid for a Day) (c) 9:30: Daisy (Gina's First Date) 10:00: Dinah's Place (c) 10:30: Concentration (c) 11:00: The Galloping Gourmet (c) 11:30: The Hollywood Squares (c) 12:00: Jeopardy (c) 12:30: What or Where Game (c) 1:00: The Doctors (c) 1:30: Let's Make A Deal (c) 2:00: The Mike Douglas Show (c) 3:00: One Life to Live (ABC) C 4:00: Dark Shadows (ABC) C 5:00: The David Frost Show (c) 6:00: Eyewitness News 6:30: ABC Evening News 7:00: The Young Lawyers 8:00: The Silent Force 9:00: NBA Basketball (ABC) C L.A. Lakers vs. Milwaukee Bucks at Milwaukee 11:00: Eyewitness News 11:30: The Late Show 12:00: Stock Market Report (News, Weather, Sports) 12:05: The Dick Cavett Show (ABC DB) C 2:35: Inspiration

WMET-TV (24) 12:30-2:00 p.m. Afternoon Movie: "Remember the Day" (Claudette Colbert, John Payne, 1941) 2:30-3:30 p.m. Newlywed Game 3:30-5:00 p.m. Dating Game 5:00-5:30 p.m. General Hospital 5:30-6:00 p.m. Ladies' Day 6:00-6:30 p.m. Waterfront "Bali Cruise" 6:30-7:00 p.m. Afternoon Report (News, Weather, Sports, Commentary) 7:00-7:30 p.m. Newlywed Game 7:30-8:00 p.m. Dating Game 8:00-8:30 p.m. Hogan's Heroes 8:30-9:00 p.m. Hogan's Heroes 9:00-9:30 p.m. Hogan's Heroes 9:30-10:00 p.m. Hogan's Heroes 10:00-10:30 p.m. Hogan's Heroes 10:30-11:00 p.m. Hogan's Heroes 11:00-11:30 p.m. Hogan's Heroes 11:30-12:00 a.m. Hogan's Heroes 12:00-12:30 a.m. Hogan's Heroes 12:30-1:00 a.m. Hogan's Heroes 1:00-1:30 a.m. Hogan's Heroes 1:30-2:00 a.m. Hogan's Heroes 2:00-2:30 a.m. Hogan's Heroes 2:30-3:00 a.m. Hogan's Heroes 3:00-3:30 p.m. Family Circus

WBAL-TV (11) 6:15: Sign On and Devotions 6:30: Learning to Read 7:00: TV-11 News 7:25: TV-11 News 7:28: Edition 7:30: Today Show (c) 8:25: TV 11 News 8:28: Edition 8:30: Today Show (c) 9:00: Hazel (Maid for a Day) (c) 9:30: Daisy (Gina's First Date) 10:00: Dinah's Place (c) 10:15: Baltimore Movietime: "Dear Dead Delilah" (1968) Patricia Neal, Agnes Moorehead, Faye Dunaway, Zsa Zsa Gabor 11:30: That Girl (ABC) C 12:00: Eyewitness News 12:30: A World Apart (ABC) C 1:00: All My Children (ABC) C 1:30: Let's Make A Deal (ABC) C 2:00: The Mike Douglas Show (C) One Life to Live (ABC) C 4:00: Dark Shadows (ABC) C 5:00: The David Frost Show (C) Eyewitness News 6:30: ABC Evening News 7:00: The Young lawyers (ABC) C 8:00: The Silent Force (ABC) C 9:00: NBA Basketball (ABC) C L.A. Lakers vs. Milwaukee Bucks at Milwaukee 11:00: Eyewitness News 11:30: The Late Show 12:00: Stock Market Report (News, Weather, Sports) 12:05: The Dick Cavett Show (ABC DB) C 2:35: Inspiration

WTTG (5) 6:30: Sunrise Semester: "Early Renaissance Art In Italy" 7:00: Cartoon Carnival 8:30: Christmas Music 9:00: Lassie 9:30: Jim Nabors Hour 10:30: Look Up and Live 11:00: Camera Three 12:00: Face the Nation 12:30: Issues and Answers: No. 6315. Bob Pettit 1:30: Pro Football: Today's Game: Los Angeles Rams at New York Giants 3:30: Football: Los Angeles Rams at San Francisco 49ers at Oakland Raiders 7:00: CBS Children's Hour: Ed Sullivan Show 8:00: The Glen Campbell Goodtime Hour: Special: Jackie Gleason 10:00: Newsmakers 10:15: Weather Watch 10:20: Sports Watch 10:30: Sullivan Show 11:30: Bible Reading 11:35: Sign Off

WTOP-TV (9) 7:00: Cartoon Carnival 8:30: Christmas Music 9:00: Lassie 9:30: Jim Nabors Hour 10:30: Look Up and Live 11:00: Face the Nation 11:30: Issues and Answers: No. 6315. Bob Pettit 12:00: Sunday Afternoon Movie: "Gypsy Colt" (Donald Crisp, Ellen Corby) 2:30: Football: Los Angeles Rams at New York Giants 5:30: Football: Los Angeles Rams at San Francisco 49ers at Oakland Raiders 7:00: CBS Children's Hour: Ed Sullivan Show 8:00: The Glen Campbell Goodtime Hour: Special: Jackie Gleason 10:00: Newsmakers 10:15: Weather Watch 10:20: Sports Watch 10:30: Sullivan Show 11:30: Bible Reading 11:35: Sign Off

Monday, December 21

WMAL-TV (11) 6:15: Sign On and Devotions 6:30: Learning to Read 7:00: TV-11 News 7:25: TV-11 News 7:28: Edition 7:30: Today Show (c) 8:25: TV 11 News 8:28: Edition 8:30: Today Show (c) 9:00: Hazel (Maid for a Day) (c) 9:30: Daisy (Gina's First Date) 10:00: Dinah's Place (c) 10:15: Baltimore Movietime: "Dear Dead Delilah" (1968) Patricia Neal, Agnes Moorehead, Faye Dunaway, Zsa Zsa Gabor 11:30: That Girl (ABC) C 12:00: Eyewitness News 12:30: A World Apart (ABC) C 1:00: All My Children (ABC) C 1:30: Let's Make A Deal (ABC) C 2:00: The Mike Douglas Show (C) One Life to Live (ABC) C 4:00: Dark Shadows (ABC) C 5:00: The David Frost Show (C) Eyewitness News 6:30: ABC Evening News 7:00: The Young lawyers (ABC) C 8:00: The Silent Force (ABC) C 9:00: NBA Basketball (ABC) C L.A. Lakers vs. Milwaukee Bucks at Milwaukee 11:00: Eyewitness News 11:30: The Late Show 12:00: Stock Market Report (News, Weather, Sports) 12:05: The Dick Cavett Show (ABC DB) C 2:35: Inspiration

WMET-TV (24) 12:30-2:00 p.m. Afternoon Movie: "Remember the Day" (Claudette Colbert, John Payne, 1941) 2:30-3:30 p.m. Newlywed Game 3:30-5:00 p.m. Dating Game 5:00-5:30 p.m. General Hospital 5:30-6:00 p.m. Ladies' Day 6:00-6:30 p.m. Waterfront "Bali Cruise" 6:30-7:00 p.m. Afternoon Report (News, Weather, Sports, Commentary) 7:00-7:30 p.m. Newlywed Game 7:30-8:00 p.m. Dating Game 8:00-8:30 p.m. Hogan's Heroes 8:30-9:00 p.m. Hogan's Heroes 9:00-9:30 p.m. Hogan's Heroes 9:30-10:00 p.m. Hogan's Heroes 10:00-10:30 p.m. Hogan's Heroes 10:30-11:00 p.m. Hogan's Heroes 11:00-11:30 p.m. Hogan's Heroes 11:30-12:00 a.m. Hogan's Heroes 12:00-12:30 a.m. Hogan's Heroes 12:30-1:00 a.m. Hogan's Heroes 1:00-1:30 a.m. Hogan's Heroes 1:30-2:00 a.m. Hogan's Heroes 2:00-2:30 a.m. Hogan's Heroes 2:30-3:00 a.m. Hogan's Heroes 3:00-3:30 p.m. Family Circus

From Linkletter clerk to star in seven years

LOS ANGELES — Seven years ago Richard Williams came to Hollywood to audition for a Disney movie. He had been featured in the area of commercials. He had been featured in a number of network spots.

Of all the areas in the entertainment field in which Blacks have been striving for acceptance, TV commercials are the greatest change in commercials.

"Forget the other areas of TV for a minute," says "Here's still a beachhead. Blacks are now being seen in commercials in reasonable numbers. Blacks are now being seen on equal footing. In commercials there are no Blacks. There are now the same shot at the role as anyone else."

That Black role wasn't demonstrated last jumping off point.

Richard recalls "I was the kid's friend in (R-Sat.) Richard Eglan, Dorothy Malone.

RICHARD WILLIAMS good grasp on world

Blacks in television commercials now.

"It's not that agencies are doing us a favor, it's just that by law, they can't close the door open—no matter what the color. Consequently, the Black actor now comes in on equal footing for a part with a good speaking audience."

At the end of the performance, Supreme Mary Wilson said, "Thank you, very much and see you later."

Supreme Jean Terrell's solo of the standard, "People," was another highlight of the affair.

Supporting the Supremes on the show were Motown artists Chick Jackson and veteran Willie Tyler. Both

Supremes aid Newark Mayor

NEWARK, N. J. — Fulfilling a promise they made to Newark's Mayor Kenneth A. Gibson at the inaugural ceremonies here last Saturday and give a stirring benefit concert performance before a audience. The Supreme Hall kept the wildly enthusiastic customers applauding while running through a repertoire that has made them the most established recording hits.

The concert was sponsored by the Committee for a Unified Newark. The committee, headed by Imamu Ameer Baraka (LeRoi Jones) raised funds realized from the concert for defraying expenses incurred during Mayor Gibson's election campaign.

The concert was practically a homecoming occasion for Supreme Cindy Birdsong, who had hundreds of her Newark friends and relatives in the audience. Cindy, who lives in Jersey City, N.J. in the audience.

At the end of the performance, Supreme Mary Wilson said, "Thank you, very much and see you later."

Supreme Jean Terrell's solo of the standard, "People," was another highlight of the affair.

Supporting the Supremes on the show were Motown artists Chick Jackson and veteran Willie Tyler. Both artists won audience acclaim.

Belafonte, Cosby join kids' Christmas salute

Harry Belafonte has joined the Bill Cosby family for a special Christmas salute under it Uncle Bill Network with guest appearances by Belafonte, Cosby and Shirley MacLaine on the previously announced — collaboration with UNICEF who will bring their talents to bear on a "Bill Cosby presents Belafonte" special in color to be presented Tuesday, on CBS.

Bill Cosby will also star in a musical-comedy special with Miss MacLaine and Lawrence Henderson completes the roster of top entertainers who will pay tribute to children the world over at Christmas time.

• • •

"A World of Love," which is being produced by Bob Wynn Productions, is a puppet repertory company, under the direction of Bob Wynn and musicals. Tonight: An "at home" evening in which company is invited to perform brief scenes from Macbeth.

6:30: The Standells No. 1 (R) The Little Players Bandstand and Stuart and performs as a GYPSY Medonidoite Garance sings Noel Coward's "Zigeuner" and Cole Porter's "Begin the Beguine" in a two-piano duet in an musical-comedy star, Fiona Fullerton and Jeremy Roma.

Programs

(continued on page 3)

New York and London Theatre Club, including a Broadway production under it Uncle Bill Network with guest appearances by Belafonte, Cosby and Shirley MacLaine on the previously announced — collaboration with UNICEF who will bring their talents to bear on a "Bill Cosby presents Belafonte" special in color to be presented Tuesday, on CBS.

Bill Cosby will also star in a musical-comedy special with Miss MacLaine and Lawrence Henderson completes the roster of top entertainers who will pay tribute to children the world over at Christmas time.

• • •

"A World of Love," which is being produced by Bob Wynn Productions, is a puppet repertory company, under the direction of Bob Wynn and musicals. Tonight: An "at home" evening in which company is invited to perform brief scenes from Macbeth.

6:30: The Standells No. 1 (R) The Little Players Bandstand and Stuart and performs as a GYPSY Medonidoite Garance sings Noel Coward's "Zigeuner" and Cole Porter's "Begin the Beguine" in a two-piano duet in an musical-comedy star, Fiona Fullerton and Jeremy Roma.

Programs

(continued on page 3)

Monday, December 21

WTTG (5) 6:30: Sunrise Semester: "Early Renaissance Art In Italy" 7:00: Cartoon Carnival 8:30: Christmas Music 9:00: Lassie 9:30: Jim Nabors Hour 10:30: Look Up and Live 11:00: Camera Three 12:00: Face the Nation 12:30: Issues and Answers: No. 6315. Bob Pettit 1:30: Pro Football: Today's Game: Los Angeles Rams at New York Giants 3:30: Football: Los Angeles Rams at San Francisco 49ers at Oakland Raiders 7:00: CBS Children's Hour: Ed Sullivan Show 8:00: The Glen Campbell Goodtime Hour: Special: Jackie Gleason 10:00: Newsmakers 10:15: Weather Watch 10:20: Sports Watch 10:30: Sullivan Show 11:30: Bible Reading 11:35: Sign Off

WTOP-TV (9) 7:00: Cartoon Carnival 8:30: Christmas Music 9:00: Lassie 9:30: Jim Nabors Hour 10:30: Look Up and Live 11:00: Face the Nation 11:30: Issues and Answers: No. 6315. Bob Pettit 12:00: Sunday Afternoon Movie: "Gypsy Colt" (Donald Crisp, Ellen Corby) 2:30: Football: Los Angeles Rams at New York Giants 5:30: Football: Los Angeles Rams at San Francisco 49ers at Oakland Raiders 7:00: CBS Children's Hour: Ed Sullivan Show 8:00: The Glen Campbell Goodtime Hour: Special: Jackie Gleason 10:00: Newsmakers 10:15: Weather Watch 10:20: Sports Watch 10:30: Sullivan Show 11:30: Bible Reading 11:35: Sign Off

WMAL-TV (11) 6:15: Sign On and Devotions 6:30: Learning to Read 7:00: TV-11 News 7:25: TV-11 News 7:28: Edition 7:30: Today Show (c) 8:25: TV 11 News 8:28: Edition 8:30: Today Show (c) 9:00: Hazel (Maid for a Day) (c) 9:30: Daisy (Gina's First Date) 10:00: Dinah's Place (c) 10:15: Baltimore Movietime: "Dear Dead Delilah" (1968) Patricia Neal, Agnes Moorehead, Faye Dunaway, Zsa Zsa Gabor 11:30: That Girl (ABC) C 12:00: Eyewitness News 12:30: A World Apart (ABC) C 1:00: All My Children (ABC) C 1:30: Let's Make A Deal (ABC) C 2:00: The Mike Douglas Show (C) One Life to Live (ABC) C 4:00: Dark Shadows (ABC) C 5:00: The David Frost Show (C) Eyewitness News 6:30: ABC Evening News 7:00: The Young lawyers (ABC) C 8:00: The Silent Force (ABC) C 9:00: NBA Basketball (ABC) C L.A. Lakers vs. Milwaukee Bucks at Milwaukee 11:00: Eyewitness News 11:30: The Late Show 12:00: Stock Market Report (News, Weather, Sports) 12:05: The Dick Cavett Show (ABC DB) C 2:35: Inspiration

WMET-TV (24) 12:30-2:00 p.m. Afternoon Movie: "Remember the Day" (Claudette Colbert, John Payne, 1941) 2:30-3:30 p.m. Newlywed Game 3:30-5:00 p.m. Dating Game 5:00-5:30 p.m. General Hospital 5:30-6:00 p.m. Ladies' Day 6:00-6:30 p.m. Waterfront "Bali Cruise" 6:30-7:00 p.m. Afternoon Report (News, Weather, Sports, Commentary) 7:00-7:30 p.m. Newlywed Game 7:30-8:00 p.m. Dating Game 8:00-8:30 p.m. Hogan's Heroes 8:30-9:00 p.m. Hogan's Heroes 9:00-9:30 p.m. Hogan's Heroes 9:30-10:00 p.m. Hogan's Heroes 10:00-10:30 p.m. Hogan's Heroes 10:30-11:00 p.m. Hogan's Heroes 11:00-11:30 p.m. Hogan's Heroes 11:30-12:00 a.m. Hogan's Heroes 12:00-12:30 a.m. Hogan's Heroes 12:30-1:00 a.m. Hogan's Heroes 1:00-1:30 a.m. Hogan's Heroes 1:30-2:00 a.m. Hogan's Heroes 2:00-2:30 a.m. Hogan's Heroes 2:30-3:00 a.m. Hogan's Heroes 3:00-3:30 p.m. Family Circus

A Dickens Of A Musical Special

"PICKWICK"

Share the delights of Charles Dickens' beloved classic in this joyous 90-minute Holiday treat. Harry Secombe and Roy Castle recreate their hilarious portrayals of Dickens' roles for the first time on American television.

SUNDAY 9 PM • In Color

Presented by maryland national

WBAL-TV 11

Followed at 10:30 PM by "Sounds of Christmas" presented in color by C. Heffberger Company.

WEBB

JAMES BROWN RADIO
1360 ON YOUR DIAL
LISTEN TO THE SOUND OF RAW SOUL IN BALTIMORE MARYLAND

DIAMOND JIM
8 P.M.-SIGN OFF

WSID 1010
FOR GOSPEL & INSPIRATIONAL MUSIC ALL DAY

Complete News, Sports and Weather Coverage
15 and 45
15 Minutes Sign-on
15 Minutes Before
S.S.S. Report Wed. at 4:15 P.M.

PAULINE WELLS LEWIS
9 IN 3 P.M. Mon. - Fri.
Sat. 9 - 2 P.M.
Sub. No. 1 Spotlight Review