Real Estate For Sale

MOVE IN BEFORE THE NEXT SCHOOL TERM

3712 ARCADIA AVE.

Modern group. Vacant 6 spacious rooms. Including eat-in kitchen and bath. A-1 condition. Just redecorated inside and out. Oil heat, all hardwood floors. Low down payment. F.H.A. & V.A. financing. Just $9,900. G.R. $96.

A.M.G., INC.
837-2500-HU. 6-6200

DICK BELMAN, INC.
484-7800

NEW LISTING
STONE BUNGALOW

Custom built 3 bedroom bungalow. Quality features include slate roof, copper gutters and downspouting, hot water baseboard heat. Situated on corner lot with lovely parklike grounds. One of a kind home for discriminating buyer. Call ESTHER BLOOMBERG-358-4267.

NORTHWOOD
4 BEDROOMS

All brick semi-detached home in desirable neighborhood. First floor living room, bedroom, den and powder room. Second floor 3 bedrooms and bath. Lower level terrace kitchen and full bath. Ideal home for large family or can be used for 2 apartments. Call IRV CHARKATZ, 655-3590.

RIPPLEWOOD
4 BEDROOMS

All brick centrally air conditioned 4 bedroom ranchER. Renaissance tile foyer entrance- large living room, dining room, family kitchen with double wall oven, dishwasher and garbage disposer, 4 bedrooms & 2 baths. Master bedroom has full wall of built-ins. Lower level family room, den & 5th bedroom & utility area. Beautiful quarry tile porch off living room, ideal for entertaining. Must be seen to be appreciated. Call MARY HOND, 655-5052.

NEAR CLIFTON PARK

Lovely all brick home with brick porches, front & rear, and detached garage. Priced for quick sale at just $8,250 FEA. Low down payment. CALL LOU ISAACS, 922-3828.

NEAR ROGERS AVE.

End of group porch front all brick home. Three king size bedrooms. Beautiful kitchen on lower level with built-in bar. Tastefully decorated with carpeting and drapes throughout. CALL MARY HOND, 655-5052.

PARK LANE

Modern 3 bedroom home in move-in condition. May be bought FHA or VA with low down payment. CALL RUTH LEVIN, 922-2626.

DICK BELMAN, Inc.
484-7800

509 Reisterstown Road
Baltimore, Maryland 21208

DELUXE BRICK RANCHER!

LOCHEARN - LIBERTY RD.—Gorgeous grounds, carpeting & loads of extras, 2 Car Garage— MUST BE SEEN! Call Mr. Williamson, 566-3557 or 484-1700.

COTTAGE—$11,900!

LOW DN PAYMENT—LOW PAYMENTS LESS THAN RENT!—all panelled L. R. & D. R.—2 Car Masonry Garage, screened-in porch. LOW F.H.A. TERMS! Call Mr. Williamson, 566-3557 or 484-1700.

$4,000

2 LOTS—ABOVE FULL PRICE FOR BOTH.—Zoned for 5 Apts or 2 Duplexes. Call Mr. Becker, 484-9718 or 484-1700.

WALTER BECKER
484-1700

INVESTMENT PROPERTY FOR SALE

You can make an extra $852 per year. BUY THIS HOME FOR $700. Total Price. 95% Occupied and rents for $16 per week. Call Donald Abrams.

S. Lee Martin Realty Co.
367-6500

BOLFIELD AVENUE, $400 block. Most beautiful brick 2-story, 6 rooms, tile bath, enclosed porch, garage, carpet, drapes, many extras. Large fenced lot. Super buy. Equity, Rep. 9-7866.

Real Estate For Sale — Real Estate For Sale — Real Estate For Sale — Real Estate For Sale — Real Estate For Sale

SPLIT LEVEL

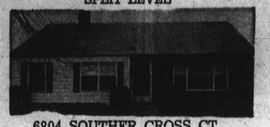

6804 SOUTHER CROSS CT.
CALL IDA CAPLAN

RANCHER

4710 MARY KNOLL RD.
CALL IDA CAPLAN

S. LEE MARTIN
Realty Co.
367-6500

Open From 9 to 9
Seven Days A Week

3603 N. ROGERS AVE.
CALL JOHN PATTERSON

3 BEDRM.—GROUP

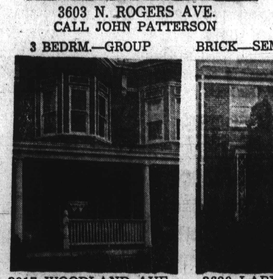

3017 WOODLAND AVE.
CALL RAY McCLELLAND

BRICK—SEMI-DETACHED

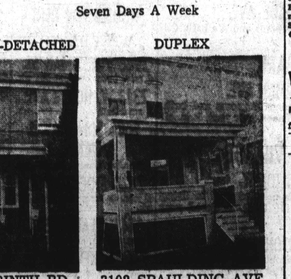

3620 LABYRINTH RD.
CALL IDA CAPLAN

DUPLEX



3102 SPAULDING AVE.
CALL DON ABRAMS

"PRE-CHRISTMAS SPECIALS"
MOVE IN TODAY
LOW DOWN PAYMENTS
LOW WEEKLY PAYMENTS
ALL TYPES OF FINANCING AVAILABLE
NEWLY RENOVATED—VACANT

PIMILCO
3 BDRMS.
$24.00 Per Week

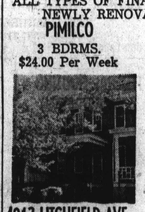

4912 LITCHFIELD AVE.

A desirable 3 bdrm. corner home, new heating plant, alum. storm windows, nice corner lot, conveniently located, newly renovated. VACANT.

PARK LANE
3 BDRM. $32 Per Wk.

4605 PARK HEIGHTS AVENUE

A magnificent 3 bdrm. corner home, unit kitchen, ceramic tile bath, extra bath on 1st flr., and basement, beautiful yard, alum. storm windows VACANT.

HOME EXCHANGE CORP
3203 GARRISON BLVD.
367-3160
764-6984 669-1056

LOCHEARN

RANCHER

MORTGAGE MAY BE ASSUMED
PAYMENTS—$117.50 MONTHLY

All Brick Cottage—Corner Lot. Vacant. Four Bedrms.

RL JOHNSON REALTY COMPANY
3529 EDMONDSON AVENUE
566-1166—566-1167

NEW RANCHER -- BALTIMORE COUNTY

Beautiful 3 Bedroom Rancher now being constructed off Liberty Road. Will be completed around Christmas. Buy under F.H.A. 235 Program. $250 total cash required. Very low monthly payments. Taking orders on several other new homes to be constructed in County and City.

WARREN KLAWANS
542-0013

ROGERS AVE. AREA

Unbelieveably beautiful home. Large paneled clubroom, 3 bedrooms, centrally air conditioned carpets, drapes and much more. Has been F.H.A. appraised. Eves. Betty Greenberg. 356-2186.

BHBlum 484-9010

HOMES — Redecorated in all areas. FHA or VA from $195.00 down, plus closing cost with monthly payments, usually less than rent. Demeritte Realty, 625-5225.

FORNSTONE HOUSE — 8 rooms and bath (its best). $9,400.00 in fee. 625-5225.

OPEN HOUSE
SUN., Dec. 20th—
12-5 P.M.

5113 HERNING RUN DRIVE

Living room, dining room, unit kitchen, 3 bedrooms and modern bath. Hot water oil heat. Hardwood floors. Lot 50x125. Priced for quick sale to settle estate.

STERLING A. JOHNSON
Realtor
523-5950 254-0240

(TEN) INVESTMENT Properties. Druid Hill Park Area and East Baltimore. Excellent return. Will help finance. 243-8161.

PROPERTY MANAGEMENT and sales. G.I. and FHA housing. Stanley Realty. NO. 9-3535.

D. E. HUGHES & CO.

OFFERS FOR YOUR INSPECTION

4909 HERRING RUN DRIVE
MORGAN COLLEGE VICINITY

3 BEDROOM COLONIAL on lovely tree-shaded street in prestige neighborhood near beautiful park and fine schools. This spectacular brick home has secluded yard with luxury in-ground SWIMMING POOL and patio. Beautifully maintained interior has FIREPLACE in liv. rm., 1½ baths, and exciting CLUB BASEMENT with 12 ft. bar. Immediate occupancy, owner must sell now. Available for inspection at any time. Call Mr. Hughes- 435-4556.

SUPERIOR END-OF-GROUP

ONE OR TWO FAMILY HOME in excellent condition. FHA and VA appraised for $10,000 plus $120 G.R. Live in one apartment and rent the other — or convert easily to one-family home. Convenient location within walking distance to school, shopping and transportation. Nice north Baltimore community. Call Mr. Roberts, 435-4556.

D. E. HUGHES AND COMPANY
5900 YORK ROAD
"MODERN CONCEPT REAL ESTATE"
We Multiple List 435-4556

VETERANS ADMINISTRATION
LOAN DIVISION

HOMES FOR SALE

2630 ALASKA ST. $9450 3 bdrms. $90
1623 HOMESTEAD ST. $7950 2 bdrms. $90
2328 E. BIDDLE ST. $1200 3 bdrms. $84
1656 E. 29th ST. $2500 3 bedrms. $72
2309 RUSKIN AVE. $3200 3 bdrms. $65
2531 MADISON AVE. $5000 5 bdrms. $120

Call 962-4520
for Complete List
SEE ANY BROKER
NO DISCRIMINATION
ANYONE CAN BUY
Federal Building
Baltimore, Md. 21201

OPEN HOUSE
SUNDAY 1 To 4 P.M.
Best Liberty Rd. Value
NEW HOME
ONLY $26,950 IN FEE

F.H.A. & V.A. Financing. Central Air Conditioner. TILED FOYER ENTRANCE, 3 BEDRMS., 2 FULL BATHS, Lge. panelled club room, with sliding doors ladings on Patio. Level-sided lot. Concrete driveway.

DIRECTIONS:—Out Liberty Rd to Washington Ave.—To Ripple Rd. & Follow Sign. Model Home On Allamont Rd.

Hal Schoolnick
Realty Brokers
358-7800 or 484-3358

BUY YOUR HOME DIRECT FROM U.S. GOV'T

Many sections. All homes redecorated. Low down payments —Low monthly payments
Eves. 764-3744
BHBlum 484-9010

Real Estate For Sale

BALTO. COUNTY
LOCHEARN
Colonial Cottage
Brick and Siding

3648 FOREST HILL RD.

22 ft. living room with fireplace, banquet dining room, eat-in kitchen, 3 super spacious bedrooms, modern ceramic tile bath and modern ceramic tile powder room, paneled club basement. Beautiful corner lot. Good it. Financing available. Nights and Sundays, call Mr. Scherr — 484-0987.

A.M.G., INC.
VE. 7-2500 HU. 6-6200

FOREST PARK Avenue — 3 apartments. Owner will help finance. Castle, RO. 4-7242.

Real Estate For Sale

NEAR VILLA NOVA

OFF LIBERTY RD.—2 Story, stone colonial, 3 beautiful rooms, 1 fireplace, 1½ baths, screened-in porch. 485-3422. PARK & WOODSON.

HILLTOP

GIST AVENUE — 2 Story, brick group, 6 large rooms, 1½ baths full basement, screened porch placed + in yard. 485-3422.

LOCHEARN

OFF LIBERTY RD.—Rsh. Bungalow, 5 lge. rooms, 1½ baths, enclosed, unit, tiled. Expandable attic. Many extras. 485-3422.

JOS. WEINSTEIN REALTY
486-2964

COTTAGE - 4 BDRMS.
BUY WITH
NO DOWN PAYMENT

ALL LARGE ROOMS. EXCELLENT CONDITION. EXCELLENT NEIGHBORHOOD.

KOPERBERG Ll. 2-8344

GOVERNMENT REPOSSESSED HOMES
ALL SECTIONS
LITTLE CASH NEEDED
MARVIN ASNER
Realtor 944-7220

Real Estate For Sale

U.S. GOVERNMENT HOMES

For Sale By The Fed. Govt. You Do Not Have To Be A Veteran

CITY AND COUNTY
1. Lowest Down Payment Anywhere.
2. Excellent Condition.
3. Lowest monthly payments available anywhere.

BEN HUR REALTY
105 W. Saratoga St.
685-3228 - 484-0787 Or 358-3311

NORTHERN PKWY.
near Park Hgts.

2 story semi-detached, 3 bedrms., eat-in kit., separate din. rm., powder rm. 1st flr. Price $13,500 plus $120 G.R.

GLEN REALTY INC.

OWNER'S SALE — 3 bedroom Northwood Corner lot. Price $28,500. 3-1194 after 7:00 p.m.

FOREST PARK — Builder's home, 3 apartments, 1st floor, living room, den, dining room, dinette, unit kitchen, 3 bedrooms, full tile bath. 2nd floor, 6 rooms, 1½ baths. 3rd floor, 5 rooms and bath. 2-car garage, finished basement with bath. Corner lot. Price $28,500. In fee. Castle, RO. 4-7242.

PIKESVILLE — 3 bedroom home. Assume GI loan 8%. Good condition. 486-1464.

Legal Notices — Legal Notices — Legal Notices

COUNTY COUNCIL OF BALTIMORE COUNTY
NOTICE OF PUBLIC HEARINGS ON THE RECOMMENDED COMPREHENSIVE ZONING MAP PROPOSALS FOR BALTIMORE COUNTY

Pursuant to Sections 22-21 and 22-21.1 of the Baltimore County Code, 1968 Edition, as amended, notice is hereby given of a series of hearings to be held by the County Council of Baltimore County on the comprehensive zoning map (including "district" boundaries) recommended by the Baltimore County Planning Board, according to the schedule below:

(see map for description of each sector)
Thursday, January 7, 1971 at Eastern Vocational-Technical High School—EASTERN SECTOR
Monday, January 11, 1971, at Dulaney Senior High School — CENTRAL and RURAL SECTORS
Wednesday, January 13 1971, at Milford Mill Senior High School — NORTH-WEST SECTOR
Monday, January 18, 1971, at Perry Hall Senior High School — NORTHEAST SECTOR
Tuesday, January 19, 1971 at Catonsville Senior High School — SOUTHWEST SECTOR
at 7:00 P.M. on each date.

At each hearing, County Council will hear comments on the section of the recommended comprehensive zoning map for the particular sector of the County in which that hearing is being held, and on the final report of the Planning Board on the recommended Comprehensive zoning map.

Persons desiring to speak may register beginning at 6:30 P.M.

NOTE: Additional hearing time is being reserved by the County Council on Tuesday, January 26, 1971 at 7:00 P.M., in the auditorium of the Towson Senior High School, in the event that there has been insufficient time to complete hearing issues at one or more of the earlier hearings.

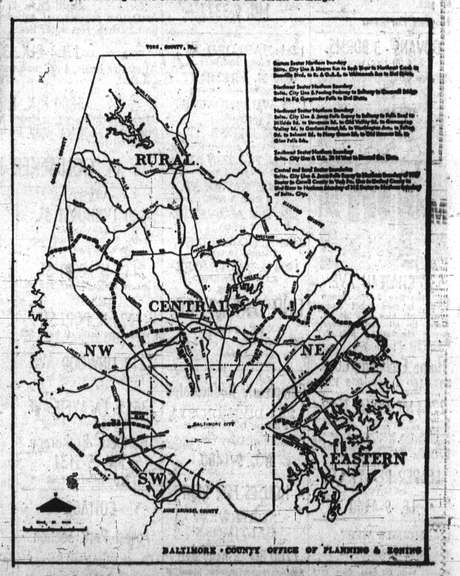


BALTIMORE COUNTY OFFICE OF PLANNING & ZONING

From December 17, 1970 until the completion of the County Council's hearings, these proposals, which consist of mapped and written materials, will be available for public inspection in the County Council Office, Room 112 County Office Building, 111 W. Chesapeake Avenue, Towson, and in the Offices of Planning and Zoning, Suite 301, Jefferson Building, 105 W. Chesapeake Avenue, Towson, on weekdays during the regular office hours of 8:30 A.M. to 4:30 P.M. During the same period, copies of the proposed zoning maps will also be available for public inspection in the lobby of the County Office Building.

Also, from December 17, 1970 through the hearing period, an announcement of the hearings, an outline of the appropriate sector, and copies of the existing and the proposed zoning maps will be publicly displayed at the following locations:

1st Councilmanic District
1. Arbutus Library—Sulphur Spring Road and Benson Avenue
2. Lansdowne Library—Third Avenue, just west of Hollins Ferry Road
3. Westview Fire Station — Woodlawn Drive and Johnnycake Road

2nd Councilmanic District
1. Woodlawn Fire Station—Windsor Mill Road west of the Beltway
2. Catonsville Library—Frederick Road and Beaumont Avenue
3. Randallstown Library — Old Court and Liberty Roads
4. Pikesville Volunteer Fire Station — Sudbrook Lane Extended and Old Court Road

3rd Councilmanic District
1. Cockeysville Library — York Road near Cockeysville Road
2. Reisterstown Library — Cockeys Mill Road west of Reisterstown Road
3. Hereford Volunteer Fire Station — Monkton Road near York Road

4th Councilmanic District
1. County Office Building Lobby — 111 W. Chesapeake Avenue
2. Loch Raven Library — Taylor Avenue east of Loch Raven Boulevard
3. Parkville Magistrates Court — Old Harford Road and Putty Hill Avenue

5th Councilmanic District
1. Essex Library—Middlesex Shopping Center
2. Perry Hall Library — Belair Road and Walter Avenue
3. Bowley's Quarters Volunteer Fire Station—Bowley's Quarters Road & Susquehanna Avenue

6th Councilmanic District
1. Golden Ring Fire Station—Golden Ring Road near Philadelphia Road
2. Fullerton Police and Fire Station—Belair Road and The Beltway
3. North Point Edgemere Volunteer Fire Station—Old North Point Road opposite Dundalk Avenue

7th Councilmanic District
1. North Point Library—Holabird Avenue and Merritt Boulevard
2. Turner Station Library — New Pittsburgh Avenue near Central Avenue
3. Sparrows Fire Station — Old North Point Road near Marcella Avenue

(NOTE: An exhibit of maps and reports is offered at more than one place in each Councilmanic District.)

Finally, copies of the proposed rules to be used in conducting the hearings, including that of how and when requests for zoning changes or other comments may be made, will be available December 17, 1970 in Room 112 of the County Office Building.

By Order of Helen Delich Bentley, Secretary

by direction of
Francis C. Barrett, Chairman
Baltimore County Council
December 17, 1970




# —School Board ends year

(Continued from Page 28)

the most lively and controversial.

The first hearing period was allotted to Mrs. Marion Banfield on the subject of the "Seven Schools Pilot Project of the Mayor's Force on Equal Rights in Education."

Originally Mayor McKeldin had established a Task Force on Education. This force has continued to exist since his administration as an advisory body to the mayor of the city on the problems of securing equal opportunities for all students and teachers in Baltimore's school system.

The Board had authorized a Faculty Discussion Series consisting of seven schools in which opinions of teachers would be ascertained on the general progress of educational methodology in their schools.

* * *

Mrs. Banfield, co-chairman of the Task Force with Hans Froelicker Jr., said, "Many teachers are finding it difficult to establish mutually satisfying classroom roles with a feeling of success for teacher and student. Teachers have repeatedly expressed the need for change.

"There must be a new emphasis in philosophical leadership from the Central Administration staff. There must be total reorganization that teachers, pupils and parents will recognize: a new dynamic pupil-centered concern," she noted.

"Along with dropouts, we must cope with people whom the school system did not prepare for work. Those are part of the group whose failure in our society finds them locked in institutions-or existing on welfare roles. They need an education which would have enabled them to share the tax burden of a good educational system."

For the Task Force, Mrs. Banfield cited several changes which must be made in the method of teaching "so that all children will be treated with basic courtesy and respect and given discipline essential to enable them to function with self-respect and self-control in our society."

She asked that the Central staff of the system address itself more to pupil success than to staff routine.

Noting that "behavior modification" techniques have proven that children beretofore thought of as unreachable and unteachable through new methodology have been "reached" and taught to read and write. She expressed hope that the board would keep abreast of student involvement in school affairs to avoid the violent demonstrations of one and two years past.

"Students have knowledge and power," she said. "we hope that the board will not forget this."

* * *

The controversy surrounding the Task Force report ensued because Dr. Sheldon felt that her report was not a "consensus" report of all of the faculty members at the seven schools which were part of the pilot program.

The Superintendent then cited several letters from faculty members of the various seven schools who dissented from the report and remarks which had been presented by Mrs. Banfield.

This caused confusion among practically all of the members as whether the report should be released to the press, and the other members of the Mayor's Task Force, who had not helped compile the report as requested by Mrs. Banfield in her opening remarks.

Some board members felt that more information should be obtained from the dissenting schools' faculty members, and that several appendices of the report be re-examined by the members and Mrs. Banfield's group, who compiled the report.

The board finally agreed to meet with Mrs. Banfield and her group to discuss whether her report was a true, "consensus" of how all the teachers at the seven schools felt, or was it just a few teachers' concerns.

* * *

The second audience period was granted to Father Philip Linden, pastor of St. Francis Xavier Catholic Church; Miss Lyn Brown, a student at the Community College of Baltimore; James E. Leach, a member of the Student Coalition Information Center, and Charles B. Moss, also a member of the Student Coalition Information Center and of the Black United Front.

All of the participants in this group were concerned about: the role of violence in the city's schools if a proposed resolution to allow armed security guards in the schools is approved in City Council; the lack of responsiveness by the school central administration to youth involvement in school policy-making; and the alleged irrelevant nature of the public school curriculum.

Miss Brown told the Board, "The problems of the schools are at the root. We request that legal aid be provided for students who are arrested during school disturbances. Students are not rich; there should be some kind of Student Defense Fund.

"We are trying to change things. We will change things; we will revolt, you may as well understand that. Students do need money for ball."

Commissioner James Griffin agreed with Miss Brown and told her that he would be happy to meet with her and others to see what could be done to help them in this matter.

Mr. Leach, speaking for himself and Mr. Moss, suggested that there be a student school board, and a student scholarship fund sponsored by the city to help those who want to attend college, and don't want to drop out of school.

Some members expressed great sympathy with the young people, while others, particularly Board President Robert Karwacki openly expressed boredom and disdain with the priest and the students.

The board let itself get bogged down in trivial matters when Commissioner Nicholas ('Boy') Mangione suggested — to the great chagrin of nearly all board members — that staff personnel be broken down into ethnic groups and submitted in a report, simply because Mrs. Moss had requested from Dr. Sheldon, a progress report on the racial composition of the central administrative staff.

All agreed that great progress had been made during Sheldon's tenure, equally in policy-making capacity has reached nearly a 50-50 balance, although Commissioner Griffin and Mrs. Moss did express concern that the racial balance in the secondary administrative positions and in the radio and TV art and finance which are all white.

* * *

A positive note of the night — which brought an unusual burst of applause from the audience — was a suggestion by William Lunsford of the New Democratic Coalition of Maryland that there be especial efforts in the schools to encourage 18-year-olds to register to vote.

He noted that the State of Maryland — pending approval of a recent congressional act by the Supreme Court — is permitting these youths to register to vote in anticipation of next year's elections. He was greeted with praise from all members and Dr. Sheldon, who heartily approved.

The Superintendent agreed with Commissioners Gibson and Sweeney that the project was worthwhile and he said would give his full cooperation.

Concluding the session, Dr. Sheldon said that 64 schools in the city now parent representatives toward community control of the schools, and that 122 have not yet responded.

Mrs. Maree Farring was absent, along with Philip Macht, who is in Spain. His term ends next week.

Other members of the board present besides Commissioners Griffin, Mangione and Moss were Larry Gibson, John J. Sweeney Jr. and Samuel T. Daniels.

The next scheduled meeting of the Board is January 7, 1971 in the board room at the Department of Education building at 4:00 p.m.

# —2 deaths

(Continued from page 28)

1700 block Ashburton St. told police he heard the explosion at 4:45 that morning and upon looking out of his back window saw "smoke pouring from the garage across from the rear of my house."

When the Fire Department arrived the victim's bodies were removed along with a full six-pack of beer found on the front seat.

Police also say a .38 revolver was found in a holster which Mr. Jackson wore at his waist.

A preliminary investigation conducted by homicide detectives revealed that Mr. Jackson, a part time Diamond Cab driver, had parked the cab near the garage and he and his companion had gone into the garage where Mr. Jackson's 1966 Oldsmobile was parked.

The first report read "he put his key in the ignition and the car exploded." However, further investigation revealed that the explosion had been in the left front tire of the automobile blowing out.

Police also learned that the smoke came from a fire which was caused "by a heavy buildup of carbon dioxide in the exhaust which ignited when the ignition was switched on."

Fire Department Captain F. Reichter pointed out to the AFRO that the "Fire had probably burned slowly at first sending out deadly carbon dioxide fumes which had overcome the victims before they realized the danger."

Dr. Russell Fisher, chief medical examiner termed the cause of death "smoke inhalation." He added that "only a few seconds are required to cause death when carbon dioxide is involved."

Robert Henderson, radio dispatcher for Diamond Cab Company reported that "Jackson was a part-time driver here and I talked to him at three o' clock over the cab radio when he checked out."

The victims were pronounced DOA at Lutheran Hospital at 5:35 a.m.

The body of Mr. Jackson who had lived in the 2700 block W. North Ave. was claimed by his wife, Mrs. Annie Marie Jackson. Mrs. Beatrice Marie Leonard of the 800 block 33rd St. claimed the body of her daughter, Miss Ridenour.

Funeral services for Mr. Jackson will be held tomorrow (Saturday), in Northumberland County, Va. at the Lively Hope Baptist Church, and services for Miss Ridenour will be conducted at the St. Mary's Cemetery by the Seitz Funeral Home at 10 a.m. tomorrow (Saturday).

# —Lawyer presses

(Continued from page 28)

out procedural safeguards or the benefit of orderly and fair process."

Contrary to officials' charges that they were involved "in a disturbance," the prisoners claim the action they took was "entirely peaceful and without incident." Thinking another inmate had died because guards refused him medical attention, prisoners staged a work stoppage.

Nevertheless, prison officials called in the Maryland State Police who escorted the men (some 400 at that time) back to their cells. The following day eight men were singled out as "instigators" and confined to the segregation unit of the prison.

* * *

The residents of "J" Dormitory, the sleeping quarters of the prison where the man feared dead lived, contended to the warden, "that there were no leaders, no instigators, and that they all were equally involved; that their common concern for the poor medical conditions at the House of Correction "had prompted their action" and "to arbitrarily pick eight men for punishment was unfair."

Consequently, because the prison officials refused to release the "eight instigators" all of the men in "J" dorm refused to go to work. This was followed by support from the entire prison population who also refused to work.

It was then that Warden Williams had 72 men transferred out of the House of Correction and confined in the segregation area of the penitentiary.

In their complaint the prisoners state that "each man was told that although there was no evidence to substantiate the charges and that he was guilty of no violation, he would have to remain in segregation for at least 30 days and would be re-evaluated for possible release into the general population after the expiration of 30 days."

The complaint also shows that the men were informed that they would not lose good conduct time and that their transfer to penitentiary "was for therapeutic purposes."

* * *

After the initial 30 days were up, a hearing was held for the men following the intervention of 4th District Senator Verda F. Welcome. It was ruled that only 18 of the 72 were guilty of any wrongdoing. However, none of the men were released from the segregation unit.

Warren Fitzberger later told the AFRO that it had been his decision to keep the men locked up in segregation because he "didn't know them" and was uncertain of how "they'd adjust to life in the penitentiary."

The suit which is unprecedented in its form hopes to give prisoners "access to rights of due process as prescribed in the Constitution."

Attorneys express the view that such a ruling in favor of the prisoners would require prison officials to inform a prisoner of charges made against him (based on infractions of institutional rules); to have an attorney present to defend him; to be allowed to call witnesses; to be given a written copy of the 'trial' for appeal purposes; and to be tried by an impartial tribunal composed of persons other than prison guards or administrators.

Those prisoners named in the suit are:

Johnny E. Adams, James R. Artis, Nick D. Bagley, Robert L. Beard, Arthur Beasley, Tyrone Beverly, James E. Bishop, Furman H. Brown, Steven Burrell, Milton Carter, Wendell Carter, Roberta A. X. Coleman, James A. Conney, William Drumwright;

Also James H. Edmonds, James W. Ellis, Charles E. X. Foster, Robert Foulks, Raymond X. Gough, Alvin E. Gross, James P. Hall, El, Ronald Harris, Leroy A. Herbert, John B. Hester, Willie Hinton, Ronald Holly, Robert Ireland, Clyde E. Jackson, Linwood T. Jackson, Robert M. X. Jackson, George N. Jones, Franklin Lewis, Thomas D. Lockett;

William Mariner, Robert Martin, Oscar X. Mathis, Keeno B. Miles, James A. Mitchell, Albert Neale, Clayton I. Nutt, Herman Powers, James F. Reid, Hiram X. Rice, Jr., Robert R. Robertson, Charles E. Sampson, Robert Sanders, Frank Scott, Nelson X. Simms;

And Juan A. Smith, William Speaks, Joseph F. Stepp, Wiley X. Storey, James A. Taylor, Jr., James Torrence, William Turner, Roland A. Walker, Maurice X. Washington, Ronald Wayne, Calvin Wiggins, Clifton Wiggins, Ronnie S. Williams, Carroll C. White, William C. Brandon, James A. Williams, Herman Buckner.

Also by six sisters, Agnes, Lolita, Annie Mae, Bessie, Hattie and Henrietta, all of Marion Station, and a brother, James Edward Jones, of Marion Station.

# John Jones, Jr. slain in Glenelg

JOHN JONES, JR.

Howard County police are still investigating a Glenelg shooting which left John Jones, Jr., 39, dead and Paul D. Adams, of Silver Spring, charged with his murder.

Mr. Jones, whom police listed of Brinkwell, was shot Sunday night in a Glenelg tavern. A Howard County police spokesman said details of the shooting have not been determined.

Douglas W. Adams, Jr., stepson of Mr. Jones and an AFRO composing room printer, said witnesses told him the shooting was accidental.

One witness, a friend of his father's, told him the last word he uttered was "Help."

Services for Mr. Jones, 1415 Myrtle Ave., will be held at 2 p.m. Sunday at a Marion Station Baptist Church. Anthony's Funeral Home of Crisfield is in charge.

Born and educated in Marion Station, Mr. Jones was an employee of an Ashton trash removal service.

In addition to his stepson, he is survived by his wife, Mrs. Glenda Mae Jones; four daughters, Misses Mattie Jane, 19, Eva Rosetta, 17, and Edna Mae, 15, and Mrs. Leslie Mae Malone; son-in-law, William Malone and daughter-in-law, Mrs. Corliss Adams.

Also by six sisters, Agnes, Lolita, Annie Mae, Bessie, Hattie and Henrietta, all of Marion Station, and a brother, James Edward Jones, of Marion Station.

# —Panther'

(Continued from Page 28)

mation to the police.

The incident was said by police to have taken place in July, 1969 in the East Baltimore Panther headquarters and Anderson's maimed and murdered body dumped in Leakin Park. His skeleton was found in October, 1969.

* * *

Turco is also charged with being an accessory before the fact, conspiracy to murder, assault with intent to murder, assault, solicitation to commit murder and solicitation to kidnap Anderson.

Through his attorney, Harold Buchman, Turco claims he is not guilty and notes that he voluntarily came to Baltimore from Canada although a Canadian counsel advised him there was no "legally penable basis for his extradition."

Mr. Buchman states his client is not a danger of anyone to the community and terms of bail could be easily fixed "to avert danger of his flight."


SISTER SARAH
Cards and Tea Leaf readings
Also Palm Reading
Gives advice on all problems. Private Readings.
Bring your problems to Sister Sarah.
Call Now 685-5066
(19 N. Eutaw St. 3rd fl. Opp. Hippodrome Theatre.)

MISS REBECCA
READER & ADVISOR
Advice on all problems of life; such as Love, Marriage, Business, Health. Answers all questions.
6096 YORK ROAD
323-0550

MADAME GRACE
THE CHRISTIAN LADY OF MARYLAND
INDIAN HEALER and SPIRITUAL ADVISOR
Removes Evil Spirits and Bad Luck From Your Home.
Guaranteed Results in 1 Days
DO WORRYING BECAUSE YOUR OR IN DOUBT
PUT YOU MIND AT EASE!
I Will Help You Solve All Your Problems.
MY MATTER NOW—GREAT, I Promise and guarantee to make no charge, if you do not find I am superior to any Adviser you have ever consulted.
I Unite Lovers, Success Other Failed. Visiting me Will tell of business Value to You.
Hours 9 A.M. to 9 P.M.
PHONE 301—276-9798
I Will Answer One Free Question Per Day.
My Mailing Address Is:
R.R. #1, Box 2, Elkton, Md.
Come To My Home Located On Route 40 Between Elkton and Newark, Del.
For Further Information or Assistance, Call Mr.
Always Be Reached By Trailway Bus Lines Buses Stop Three Dollars Per Reading

MAIL ORDER
Need Money—Help?
Mark 11:24 John 14:1
If you need money or help, let me pray for you, and put your name on my Prosperity Prayer List. GOD is able to do all things. Do you need money, new clothes, new furniture, new car or a new house? Send only $3 for a list of scriptures to reads straight from the Bible. Write me today. Rev. Bro. Leroy, G.P.O. Box 402, New York 1, N.Y.
Listen - Radio WBID Sun., Mon. and Tues.

Super Nature Tablets
Pep For All The Things You Want To Do
No man should be a Sexual Weakling or Failure, for Virile Powers can be made to Respond at Will. NINA of Germany — that's me — I have the Amazing Supreme Tonic Tablets, the pills that puts Youthful Desire into Aging Bodies.
A Box of 30 - $3.00
Send to:
NINA of GERMANY
406 S. SECOND ST.
ALHAMBRA, CALIF. 91802

The Charles R. Law Mortuary
Established 1942
3 Modern Air-Conditioned Locations-Day or Night Call.

Main Office
802-08 Madison Ave.
728-7540

W. Balto. Branch
4204 Ridgewood Ave.
728-7560

Turner Station Branch
307 Main St.
727-7560

DEDICATED TO CONTINUE OUR PROUD TRADITION OF CONSIDERATE PROFESSIONAL ATTENTION

A PERFECT TRIBUTE ANYONE CAN ENJOY
Beautiful, reverent and appropriate.
Every family wants the best tribute to be the finest possible.
Sensitive to add the utmost in beauty and refinement to every memorial conducted in our funeral homes.
Our desire is to be of the Greatest Service.

CHARLES R. LAW
Founder

MRS. CHARLES R. LAW
Owner
Funeral Directress
448-3344

MRS. SELBY LEWIS
Manager
Funeral Directress
947-3170


# —Advance

(Continued from Page 28)

the chance to defend the bank."

One eyewitness, Mrs. June Brown, a teller, told the AFRO, "We really didn't believe that it was a robbery at first."

However, the actions of the two bandits and the guns they carried soon made believers of Mrs. Brown and the seven other bank employees who were present on Wednesday afternoon when the hold-up occurred.

Mrs. Brown described the hold up men as being "small-built, about five feet, four to six, weighing about 140 to 145 pounds. One of them wore a black cashmere coat which was too big for him."

She said the robbery occurred when the two walked into the bank "put a gun in the security officer's side and took his from him. Then the other little fellow came behind the counter, said don't move and started taking the money out of the drawers himself after Mr. Bryson (the bank's president, Dr. W. O. Bryson Jr.) seemed to be moving too slow for them."


ARLINGTON S. PHILLIPS
FUNERAL HOME

SERVING BALTIMORE IN A SETTING OF DIGNITY & BEAUTY SINCE 1950
YOUR NEEDS ARE OUR CONCERN
PHILLIPS FUNERAL HOME
1721-27 N. MONROE STREET
PHONE LA. 3-4918

Morton and Dyett
FUNERAL HOMES
all services personally supervised by
James A. Morton
Leroy O. Dyett

A fitting tribute to a loved one, ministered with reverence and dignity, available for all in Baltimore's most modern, conveniently located Funeral Home.
MEMORIAL CHAPELS
1701 Laurens St. • 103 Avondale Rd.
Phone: 728-5070
Listen To Our Daily Prayer Each Morning On WEBB at 8:00 a.m.

STETSON D. WILSON
FUNERAL HOME
1913 W. BALTIMORE
945-9447
728-2211

What does a funeral cost at Stetson D. Wilson's? You decide! Our wide range of caskets will enable all families to have a funeral well within their means.
NOT CONNECTED WITH ANY OTHER FUNERAL HOME.

NUTTER
Funeral Home
"A SERVICE WHICH INSPIRES CONFIDENCE"
WI. 7-6688 WI. 7-7618