Mrs. Toney hostess at family reunion

Mrs. Barbara Toney of 4510 Springdale Avenue arranged the family reunion that had as guest of honor 7 3-year-old Sged Ward, recently.

The reunion was held in the Diamond Subway. Out-of-town guests included Mr. and Mrs. Leon Ward of Chicago and Sundy Wheatfall of New York City.

Other members of the family attending were:

Miss Delores Bryant, Miss Annie Generette, Mrs. Ruby Ward, Joseph Toney, Kevin Toney; Miss Katherine Toney, Miss Karen Toney.

Misses Emily Jackson, Sharen Wilkes, Karen Wilkes, Barbara Jackson, Annie L. Generette, Carrie Mae Adams, Rosalie Wilkes, Gwendolyn Generette, Beatrice Wilkes, Veronica Short, Bernice Montgomery.

Misses Mable Munford, Alice Wright, Marion Generette, Lelia Generette, Earline Generette, Geraldine Generette, Gwendolyn Generette, Lola Jenkins;

Mesdames Beatrice Johnson, Mable Tutt, Delores Bryant; Messrs. and Mesdames William Generette, Marshall Generette, Andrew Wheatfall.

PERSONAL ATTENTION GUARANTEED
JOHN'S SALON OF BEAUTY
5416½ PARK HEIGHTS AVE. 367-4089
No Appointment Necessary

BE KIND to somebody else this Christmas. Call AFRO's Mrs. Santa and make an appointment to come in and have your picture made with her as you present her your contribution. Call TODAY, 728-8200.

DEBUTANTES making their bow at the Links' Cotillion in Annapolis, Md., Saturday night were, top row from left, Misses Gwendolyn Diamond, Renee Green, Joyce Takeall, Tonia Johnson, Ramona Stansbury, Wanda Offer and Betty Brown; bottom row: Misses Wendy Brooks, Betty Banks, Veronica Gray, Chedie Crutcher, Debbie Sessomes, Bonita Thomas and April Jennings.

Links present 14 Debs in Annapolis

By ELOISE RICHARDSON.

Annapolis, Md. — Cinderella's Fairy Godmother took on a new role, Saturday evening and used her magic wand to turn 14 lovely high school seniors into beautiful princesses.

The occasion was the eighth annual debutante ball at which the young women made their bows to society. An educational project for the youth of Anne Arundel County, the ball is sponsored each year by the Annapolis Chapter of Links.

The debutante ball was held in the Statler-Hilton Inn. Music was by the J. AND B. Five Band.

Miss Tonya Johnson, daughter of Mrs. James Dorsey and James Johnson of Annapolis, was named "Debutante of the Year." Miss Johnson, who resides with her grandparents, Mr. and Mrs. James Woodlon, in Baltimore, is an honor student at Northern High School. She has achieved eligibility to become an exchange student in Germany.

Runners-up were Misses Bettie Banks, second; Gwendolyn Diamond, third; and Debbie Sessoms, fourth.

The debutantes selected Miss Debbie Sessoms, daughter of Mr. and Mrs. Clifton G. Sessoms as "Miss Congeniality."

* * *

Other debutantes presented were Misses Betty Brown, Wendy Brooks, Chedie Crutcher, Veronica Gary, Renee Green, April Jennings, Wenda Offer, Ramona Stansbury, Joyce Takeall and Bonita Thomas.

Their escorts were:

Joseph Belt, Leon Myers, Harold Brooks, John Wright, Randy Roswell, Placido Washington, George Pritchard, Reilly Wenn, Broderick Johnson, Wendell Belt, Marbin Hayes, Grafton Johnson, Leo Grady, Robert Hall and Wayne Blunt.

Sub-debs, who attended the debutantes and appeared in a dance number originated by Mrs. Cynthia Calhoun, were Misses Carlesa Finney, Carolyn Tooles, Robin Bryant, Renee Diggs, Michele Priestley, Therese Brown, Terry Jacobs, Rosalind Edwards, Andre DeJesus, Jackie McClure, Kym Moore, Sherrie Brown, Sharon Stansbury, Roxanna Greene, Jennifer Brooks, Charlene Smith and Nina Crockett.

Mrs. Monica Stephens was director for the cotillion. Mrs. Ollie Ryan was choreographer. During the program the Ollie Ryan Studio students presented dance numbers.

Members of the Annapolis Chapter of Links who sponsored the cotillion are:

Links Louise Burton, president; Alma Hilliard, vice-president; Anis Gazaway, secretary; Roberta Wise, corresponding secretary; Hannah Finney, financial secretary; Catheryn Johnson, treasurer; Fay Allen, Rachael Brown, Delores Chambers, Bernice Gibbs, Lula Hardesty, Emily Haygood, Betty Hynson, Vandola King, Delores Luck, Ana Phillips, Eloise Richardson, Thelma Sparks, and Helen Weatherford, and Miss Amanda Nunley.

Link Alma Hilliard was general chairman for the debutante ball.

Les Dixie Amies Club marks anniversary

Members of Les Dix Amies Club marked the 26th anniversary of the organization at a party in Wilson's Restaurant, Friday evening.

The hostesses, who wore white gowns or white evening pants ensembles, were Mesdames Viola Butler, Fern Greene, Dorothy Wilkins, Ethelda Gaither, Alice Powell, Juanita Davis, Gladys Williams, Lillian Cornish, Louise Gilmore, and Marion Gilmore.

Former club members present were Mesdames Vivian Blake of Philadelphia, Margaret Dyce, Blanche Hunt, Wulhemina Brown, Elizabeth Thornton, Estelle Cammbers, Virginia Richmond and Rosena Carter.

Members of the Avalon Club, long time associates of Les Dix Amies, attending included Leroy Wilkins, James Cornish, Winston Hall and Robert Walters.

Music was by the Vikings. Miss Desiree Fauntleroy served as receptionist.

* * *

Out-of-town guests at the affair were; Mr. and Mrs. Raymond Archer of Richmond, Va.; Mrs Garrie Robinson of Brooklyn, N.Y., and Miss Jannie Bonaparte of Delaware.

Other guests were:

Messrs. and Mesdames Charles Demby, Chester France, Anthony Blackwell, Roy Johnson, Charles Hardison, Wallace Faulkner, Kenneth Berry, Calvin Jywles, William Jackson, Charles Griffin, Russell Young, Paul Smith, Henry Hayes, Clifton Johnson, Crowder, Wayne Randall, R. W. Snowden, Kenneth Matthews, Normen Newman, Theodore Crawford, Allen Gee, and Charles Coates;

Mesdames Mary Walters, Gloria Hall, Ruth Jackson, Bessie Womack, Vanessa Porter, Juanita Pittman, Thelma Fonseca, Jean Woods, Betty Speller, Sarah Slowe, Leona Powell, Ethel Matthews, Alice Wilkins, Dorothy Cook, Gladys Bais, Miss Ernestine Powell;

John Mennis, Alvin Hunt, James Brown, Ronald Speaks, Bennie Sullivan, James Richmond, William Chambers, Thomas Ford, Albert Wilson, Calvin Peale, S. T. Brooks;

COUGHS DUE TO COLDS
Loosens congestion and stop wheezing with cough and cold expectorant takes away the chilly, achy feeling. Sold only at
ROBINSON'S INC.
669-1347
2130 Penna. Ave.

Ruth "J" Boutique
3300 AVRDALE AVENUE
PHONE: 664-5635
PRE-CHRISTMAS SALE
10 Per Cent OFF On All DRESSES - SUITS - HATS PANTS SUITS - JEWELRY
ATTENTION MEN!
STAG NIGHT
WEDNESDAY DEC. 16, 1970
6 to 9 P.M.
Refreshments Served
Come Up Man and Let "Ruth J" Let You Be A Good Santa
Credit Cards Honored
master charge

SALE
THURS. THRU SAT.
The sound of Christmas savings
BOYS 8 TO 18 NYLON
SKI JACKETS
$5.88
SENSATIONAL VALUES!
Warm, Acrylic Quilted, Rich-Looking, Keeps Out Wind, Rain, Cold. Hidden Hood In Zip Collar. 2 Slash Pockets, Giant Zipper Front, Machine Washable, Solid Colors. Warmth Without Bulk.
MISSES' ROBES $5.88 Reg. $8.00
MISSES' CORDUROY SLACKS $1.97 • Machine Washable Cotton Corduroy • Assorted Colors • Sizes 10-18
MEN'S SHIRT & TIE GIFT SET $2.88 Handsome Gift At Great Saving
MISSES' SWEATERS $2.94 Reg. $5.00 & $4.00
MEN'S SILK-LIKE NYLON-TRICOT TEE-SHIRTS, BOXER SHORTS, ATHLETIC SHIRTS $1.00 ea.
LADIES' HALF SLIPS 99¢ In Colors As Well As White Sizes S-M-L Reg. $1.19
3-Pc. LINED PLASTIC DRAPES 48¢ 87" long.
BABY CRIB BLANKETS $2.59 GIFT PACKAGED Blue, Pinks and White are some of the Colors Size 36"x50"
SEAMLESS STRETCH PANTY TIGHTS 99¢ • Proportionate Fit • Many Colors to choose from • Size 1 to 14.
SPECIAL PURCHASE BRAS 88¢ Sizes 32-40 A-B-C-D Cups
INFANT'S RECEIVING BLANKETS 43¢ 30"x40", 100% Cotton, Anti-Pick.
BOYS' 6 TO 16 WARM FLANNEL PAJAMAS $1.44 Fancy Patterns
24"x45" MULTICOLOR LOOPER RUGS 99¢ Has many Uses Around the House.
PANTY HOSE 53¢ One Size Fits All 100% Nylon in popular Shades Reg. 79¢
Open 10am to 9pm
PRINTED BATH TOWELS 59¢ Very Colorful Seconds
MEN'S GIFT ROBES $3.99 Celle-Gift-Pack. Sizes S-M-L
BED PILLOWS 99¢ SPECIAL Flocked Foam filled. Size 18x25
warehouse OUTLET STORE
1300 E. NORTH AVE. — 3407 CLIFTON AVE.
1025 LIGHT ST. — 5015 PARK HEIGHTS AVE.

READ'S YOUR KODAK HEADQUARTERS
INSTAMATIC X-15
INSTAMATIC X-35
THE NEW X-35 HAS AN ELECTRIC EYE. IT AUTOMATICALLY SETS THE LENS FOR GOOD, CLEAR PICTURES WHEN THE LIGHT CHANGES. SIMPLE SETTING FOR CLOSE-UPS. COMPLETE GIFT OUT FIT FOR LESS THAN $50.00
$42.88
SAVE 6.88
$19.88
Read's

FOOT BALL

COLLEGE SCHEDULE

Saturday

Morgan vs. Delaware, Boardwalk Bowl, Atlantic City, N.J.

Fla. A and M vs. Jacksonville, Orange Blossom Classic, Miami

PRO SCHEDULE

Saturday

Dallas at Cleveland
Kansas City at Oakland

Sunday

Baltimore at Buffalo
Cincinnati at Houston
Green Bay at Chicago
Minnesota at Boston
N.Y. Giants at St. Louis
N.Y. Jets at Miami
Philadelphia at Washington
Pittsburgh at Atlanta
San Diego at Denver
San Francisco at New Orleans

Monday

Detroit at Los Angeles (N)

Friday, Dec. 11 — Ice Hockey (Baltimore Clippers vs. Springfield Kings), Baltimore Ice Sports, Inc., 727-0703, $4.50, $3.75, $3.25, $2.75, $2.25, 8 p.m., Auditorium.

Saturday, Dec. 12 — Basketball Baltimore Bullets vs. San Francisco Warriors), Baltimore Bullets, Inc., 837-7444, $5.25, $4.75, $4.25, $3.00, $2.50, 8 p.m., Auditorium.

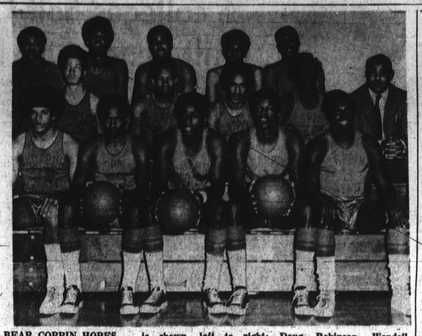

BEAR COPPIN HOPES — Coach Charlie Hardnett, the former Bullet and NBA star, has high hopes for his 1970-71 Coppin State College basketball team. The squad is shown, left to right: Front row — Don Holmes, Louis Hammons, Richard Damon, Colbert Carter and Joe Johnson; second row — Greg Lewis, Alex Watson, Doug Robinson, Wendell Epps, Hardnett; third row — Eddie Green, William Beard, Rod Darby, Bob Evans and Larry Little.

K Katz
Baltimore St. at Charles
Neither rain, nor snow, nor shine, nor hail will deter your
LONDON FOG
from doing its duty!

Gloom or bloom, the London Fog Alpine is a real pleasure to have around. Trim single breasted fly front, stand up collar, slash-thru pockets. Classic lines and up-tempo look in a Hampden Row®. Tan or gray checks of 50% polyester/50% combed cotton. A Zip out liner gives you the same comfort a man gets at home. $55

Colts hope to clinch title in Sunday tilt

BUFFALO — The Baltimore Colts will attempt to wrap up the Eastern Division title of the American Conference Sunday when they meet the Buffalo Bills in War Memorial Stadium. Kickoff is set for 1 p.m.

The game will be televised in Baltimore on station WBAL-TV and broadcast over radio station WCBM.

Baltimore (9-2-1) enjoys a 1½ game lead over Miami with two games remaining. A victory over Buffalo (3-8-1) will give the title to the Colts. Baltimore and the Bills played to a 17-17 tie in their earlier meeting this season.

* * *

The Bills will be playing without running backs Greg Jones and Wayne Patrick who had big days in Baltimore. They have been lost for the season along with O. J. Simpson.

Former Colt Roland Moss has recently been activated by the Bills.

Baltimore hopes to have Norm Bulaich ready for the game. The No. 1 draft pick had his biggest day as a pro against the Bills in Baltimore.

COLT NOTES: The Baltimore Colts, often labeled as an "old team," can disprove that image with statistics. The offensive team, including John Unitas' 37 years and Earl Morrall's 36 years, averages 26.8 years of age. The defensive squad has an average of 25.1.

Age is a factor at only two positions — quarterback manned by Unitas and Morrall and one defensive tackle manned by 35-year-old Billy Ray Smith.

Additionally, there are eight rookies on the current Colts' roster plus Jim Bailey, who had been splitting the DT spot with Billy Ray Smith until knee surgery ended his season last week.

AND QUOTES: "Sunday's win over the Eagles was the finest game we played this year. We executed well and we hit well." —Don McCafferty.

"We wanted to get our ground going against Philadelphia and we picked our spots. We don't have a great deal of speed (in the backfield) but our backs peck away and we have a really good offensive line. Our guards tie people up." — John Unitas.

Bears face busy slate

Morgan State College, sporting a 3-1 basketball record to date, moves into a busy weekend tonight (Friday) at the Hurt Gymnasium.

The Bears have three games scheduled in the next four days, all of them at home.

Tonight, coach Brutus Wilson's charges take on University of Maryland, Eastern Shore (formerly Maryland State).

Tomorrow (Saturday), the Bears entertain Virginia Union, and on Monday they play host to St. Paul's College of Lawrenceville, Va. All games are listed as 8 p.m. tapoffs.

* * *

Morgan won her third game in four starts Monday night, edging Delaware State, 70-69.

The Bears held the lead throughout the first half and most of the second but Delaware came back to take command with an eight-point splurge midway in the second half.

Chuck Glasco's 20-foot jump shot made it 54-53 with 9:44 left and the Hornets were in front until Chet Davis hit on a 15-footer with 3:08 remaining to put the Bears ahead for keeps.

Trotters eye gate mark in Dec. 11 tripleheader

The Original Harlem Globetrotters, now in their 45th year of organization, will make their fourth annual appearance at the University of Maryland's Cole Field House when they oppose the New Jersey Reds in the 8:15 o' clock nightcap of a basketball doubleheader and supporting floor show next Friday night.

The 7 o' clock opening basketball contest will involve St. Mark's and St. Andrews, eighth grade teams of the Catholic Youth organization.

A table tennis exhibition between the Japanese bombshell, Noriaku "Cannonball" Fujii, and Jack British, the English sensation, will precede the featured basketball game, while a trampoline and juggling act at the half-time intermission will spotlight Mike Pickering and his talented family, comprised of his wife, Carol, and their children, Mike Jr. and Chris.

The Maryland M Club's athletic scholarship fund will benefit and the Globetrotters are hopeful of bettering their all-time indoor attendance mark for the Washington area that they established a year ago when nearly 10,000 spectators saw them play at Cole Field House.

Morgan game to be telecast

Baltimore fans will be able to watch the Morgan State College football team in action as it meets University of Delaware in the Boardwalk Bowl game tomorrow (Saturday) afternoon.

The American Broadcasting Company (ABC) will cover the game with network reporter Merle Harmon announcing, beginning at 1:20 p.m.

In addition to Baltimore (WJZ-13), approximately a dozen cities in the Mid-Atlantic and South-Atlantic areas will receive the telecast.

CLOTHIERS FROM 1858 THE FASHION LEADER EVER SINCE
HAMBURGERS
Soft, Warm lined slipper: Size 6 to 16
Thinking of slippers? This is the one! Sizes 6 to 16 means there's hardly a man we can't fit. Warm lined glove leather. Rawhide laced genuine moccasin construction (no seams to bother the foot). Get a pair and gift him. $7.95
Charles Center...York Road...Westview...Eastpoint...Reisterstown Plaza...Herundale

IT'S OLDS "CATCH-UP" TIME!
They're here—'71 Cutlasses! And Olds dealers are out to catch up! So it's easy for budget-minded buyers to become Olds owners!

Cutlass S. Olds looks, class and value—for what you pay is so-called "low-price" car. Has touched-up flow-level hood. Major-minor Fisher solid body by Fisher and Jours to enjoy. See your Olds dealer today.
Oldsmobile GM

the good stuff.
716 Bourbons cost less to give.

86 Proof in Red Gift Wrap ... 100 Proof in Blue.
Old Grand-Dad. Head of the Bourbon Family.