COPPIN TAKE — IN Coppin State College is still accepting applications for the Spring Session of February of 1971. Persons interested should complete applications immediately. The College will administer an institutional Scholastic Aptitude Test on Saturday, January 16, 1971. This test is for Coppin applicants only.

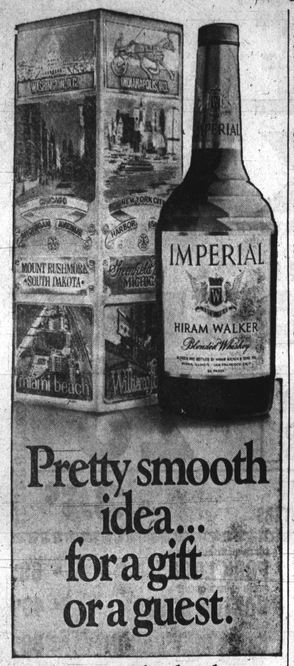

Pretty smooth idea... for a gift or a guest.

Just a sip smoother than the rest. Gift wrapped

BLENDED WHISKEY • 86 PROOF • 30% STRAIGHT WHISKEYS
70% GRAIN NEUTRAL SPIRITS • HIRAM WALKER & SONS INC., PEORIA, ILL.

'Tis season to be extra safety aware

CHICAGO (UPI) — 'Tis the season to be extra safety conscious, especially in the home, advises The National Safety Council.

The Council warns that the rustle and bustle of Christmas preparations has some built-in hazards, not the least of which is the homemaker herself who can become weary and hence accident-prone from all the extra entertaining and decorating.

"Safe holidays are happy holidays," The Council says and advises busy hostesses to plan ahead. "Planning can save your nerves and may also save your life."

It also suggests the housewife should declare the kitchen off limits to "tasters, snoopers and sniffers" at holiday cooking time.

"Kitchens are for working and not entertaining. Too many people create confusion and this is a perfect recipe for home accidents," The Council says. "Toddlers should be kept in an area where they cannot get at hot foods and sharp knives."

The normal rules of kitchen safety should be observed with extra care in the hectic days of the holiday season. Close cupboard doors, turn pot handles parallel to the front of the range, use sharp knives because there is less danger of cutting yourself, wash and dry knives separately, sweep up broken glass and wipe up spills immediately, use a step ladder to reach high shelves and keep hands dry when operating electrical appliances.

Christmas decorating, of course, can pose some special safety hazards.

The Council suggests that if candles are to be used, they should be kept away from combustible materials. Paper and cloth decorations should be displayed away from electric bulbs, fireplaces and other sources of heat.

The Christmas tree itself, whether a natural tree or artificial, can become a dangerous fire hazard unless special care is taken.

The Council issued a special warning about tiny Christmas tree lights coming on the market this year which it says "are potentially so hazardous they could electrocute someone."

"These lights, often called Italian lights because most of them are imported from Italy, are smaller than traditional Christmas lights and shaped like tiny flowers.

The Council said the plug attached to the cord is not properly insulated on such lights and a person could be electrocuted if he touched the screw on the plug while the plug was wet. The tiny cord could quite easily separate from the plug if pulled carelessly and the tiny plastic rosettes surrounding the lamps are not fireproof, it added.

The Council suggests tree trimmers use only strings of lights carrying the UL label signifying that they have been tested by Underwriters Laboratories and certified safe.

Underwriters Laboratories adds another warning — it advises those who plan to use metallic trees not to hang strings of electric lights on them at all. A spokesman said Lab testers have found that the metallic spokes can rub or cut through wiring and cause a real hazard.

Cards can fight cancer

CHRISTMAS CARDS EXPRESSING THE "Seasons Greeting" can help in the fight to control cancer, says Dr. Harry L. Berman, President of the Baltimore city unit of the American Cancer Society. He announced that the Unit will be offering.— two types of cards between now and the holidays.

Dr. Berman added that the cards will be especially attractive for businesses or individuals residing in either Metropolitan Baltimore or Annapolis' area. One card shows a beautiful snow scene of the Washington Monument in Mount Vernon Fernon Place. The other is a winter scene of the Annapolis dockside.

The cards are packed in boxes of 20 with envelopes. Minimum orders of two boxes may be obtained by contacting the Unit office 824 North Calvert Street.

Woolworth — the fun place to shop... America's Christmas Store

TOYS AND GAMES

VOTE FOR YOUR FAVORITE EMPLOYEE

Get Your Ballot & Full Details At Your Nearest Woolworth

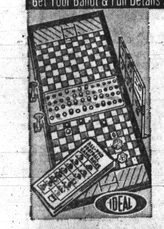

For all ages... NFL ALL-PRO FOOTBALL GAME™ 4.17

Ideal for the living-room quarterback! Has all the fun, excitement and plays of a real football game.

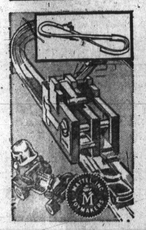

Dual lane... ROAD RUNNER™ ACTION RACE SET 9.99

No batteries or electricity needed. With straight and curved tracks, 2 cars etc. Hot Wheels™ Cars Available

For ages 7 to 12... DOODLEY-DOO™ 2.47

Creative Tool Squeeze out designs on foil and bake to make permanent. Patterns included.

Sturdy steel... DUMP TRUCK 6.67

Looks and works just like a real dump truck. With moveable parts, jumbo wheels.

SATISFACTION GUARANTEED REPLACEMENT OR MONEY REFUNDED

FOOD-A-RAMA

3805 LIBERTY HEIGHTS AVENUE
801 WEST BALTIMORE STREET
3420 CLIFTON AVENUE
1000 NORTH MOUNT STREET
BALTIMORE & HILTON STREETS
COLD SPRING LANE & REISTERSTOWN RD

PRICES EFFECTIVE FROM TUES. DEC. 8th thru SAT. DEC. 12, 1970

FRESH KILLED FRYING CHICKENS WHOLE ONLY 23¢ lb

WE ACCEPT U.S.D.A. FOOD COUPONS

ESSKAY'S Sweet Korn SLICED BACON 1-lb. pkg. 69¢

ESSKAY'S FIN SP SLICED BACON lb. 45¢

LEAN MEATY NECK BONES 19¢ LB.

RATH'S ALL MEAT FRANKS 1-lb. pkg. 65¢

Goetze's Big Daddy Wieners 1-lb. pkg. 79¢

GOETZE'S VAC PAC LUNCH MEATS • SPICED LUNCHEON • BOLOGNA • PICKLE LOAF 4-oz. pkg. 39¢

ESSKAY'S U.S.D.A. CHOICE SHOULDER STEAKS BONELESS lb. 99¢

GOETZE'S BREAKFAST LINKS 12-oz. pkg. 35¢

ESSKAY'S U.S.D.A. CHOICE CHUCK STEAKS lb. 75¢

ESSKAY'S FRESH PORK SHOULDERS 4 to 5 lbs. ESSKAY lb. 39¢

ESSKAY'S PORK LOIN ROAST WHOLE or HALF ESSKAY lb. 69¢

ESSKAY'S POLISH RINGS lb. 89¢

COMBINATION PACKAGE CHICKEN LEGS & BREASTS lb. 39¢

FRESH CUT TURKEY PARTS NECKS lb. 19¢ WINGS or LEGS lb. 29¢

FRESH GROUND CHUCK lb. 89¢

FRESHLY MADE GROUND BEEF IN USE PRIC OR MOST lb. 69¢

ESSKAY'S ALL MEAT FRANKS 1-lb. pkg. 79¢

RATH'S PURE PORK HOT or MILD SAUSAGE 1-lb. roll 37¢

VALUABLE COUPON — HUNT'S TOMATO CATSUP 2 14-oz. bots. 33¢ — WITH THIS COUPON ONLY — GOOD ONLY AT FOOD-A-RAMA & DEL SERVICE MARKETS — Offer expires Sat., Dec. 12th, 1970

VALUABLE COUPON — WESSON OIL 32-oz. bot. 45¢ — WITH THIS COUPON ONLY — GOOD ONLY AT FOOD-A-RAMA & DEL SERVICE MARKETS — Offer expires Sat., Dec. 12th, 1970

VALUABLE COUPON — AJAX LAUNDRY DETERGENT giant size 59¢ — WITH THIS COUPON — GOOD ONLY AT FOOD-A-RAMA & DEL SERVICE MARKETS — Offer expires Sat., Dec. 12th, 1970

LUX LIQUID 32-oz. btl. 59¢

CRISCO 3-lb. can 85¢
FLUFFO 3-lb. can 79¢
KRAFT'S PURE GRAPE JELLY 2-lb. jar 49¢
CHEF BOY-AR-DEE SPAGHETTI 46-oz. can 35¢
GOLDEN — WHOLE OR CRUSHED LIBBY'S CORN 5 303 cans $1
DUNCAN HINES — BUTTERMILK PANCAKE MIX 5-lb. bag 19¢
AUNT'S A-1 BLEACH gallon plastic 39¢
MADISON PLAIN FACIAL TISSUE 200 count 25¢
DOWNY — 2¢ OFF FABRIC SOFTENER 64-oz. btl. 69¢
ORANGE JUICE DONALD DUCK PURE 24-oz. can 39¢
Mor Value TOMATOES 5 303 cans $1
VENUS TOILET TISSUE 10 rolls 79¢
McCormick Black Pepper 4-oz. can 39¢

MOR VALUE SALTINES lb. box 25¢

GIBBS PORK & BEANS no. 2½ cans 25¢

DRIVE DETERGENT 10¢ OFF giant size 69¢

DEL MONTE DRINK PINEAPPLE-GRAPEFRUIT 46-oz. can 27¢

HEALTH & BEAUTY AIDS
SECRET DEODORANT 2.6-oz. off 69¢
SCOPE MOUTHWASH Reg. Price $1.19 99¢
TOOTHBRUSHES 29¢

MRS. FILBERT'S MAYONNAISE 55

PETER PAN TUNA 39

MA'S ROOT BEER 49

PET MILK 6 tall cans 87

COOL BUYS! Frozen Foods

HANOVER—HASH BROWN POTATOES 2-lb. pkg. 19¢

FROSTY ACRE CHOPPED SPINACH 10-oz. pkg. 15¢

BANQUET Your Choice BUFFET DINNERS 11-oz. pkg. 89¢

MORTON PIES 29¢

DELICIOUS Because They're Fresh From the Farm!

Family Favorites

SWEET FLORIDA PINK SEEDLESS GRAPEFRUIT 5 for 39¢

SWEET TANGERINES doz. 39¢

RED EATING APPLES 3-lb. bag 39¢

YELLOW ONIONS 3-lb. bag 27¢

DAIRY SPECIALS

QUARTERS MRS. FILBERT'S MARGARINE 2 lbs. 29¢

Cloverland Egg Nog SHOP & SAVE quart 79¢

FRESH MILK 49

OPENED SUNDAYS
PLENTY OF FREE PARKING
HOURS: 9 TO 9

Higginbotham questions U.S. capacity to close gap

Speaking at the 16th Annual Bill of Rights Day Convocation at Morgan State College last week, Federal District Judge A. Leon Higginbotham, one of the best-known black jurists in the country, spoke on the topic: "From Thomas Jefferson to Malcolm X — Can We Close the Constitutional Gap?" The Judge recently completed a study tutional Gap?"

Judge Higginbotham said, "Thomas Jefferson was the principal draftsman of the Declaration of Independence ... He was the founder of the University of Virginia, an Ambassador to France, a Secretary of State ... and also a slave holder.

"Yet others question whether Jefferson fulfilled a dream which was meaningful to blacks, and no one questioned as pointedly the fulfillment of that dream as did Malcolm X. For Malcolm once said:

"Four hundred years of black blood and sweat invested here in America, and the white man still has the black man begging for what every immigrant fresh off the ship can take for granted the minute he walks down the gangplank.

"If Malcolm was correct, or even partially correct, there is an extraordinary gap between the fulfillment of Jefferson's dream and the fulfillment of Malcolm's dream," Judge Higginbotham declared.

* * *

"On this Bill of Rights Day, particularly at a predominantly black college, one must ask:

"Can the Constitution of the United States, and a panoply of Federal and State laws narrow that gap, or eradicate that gap?" the Judge asked the crowded audience in the Carl Murphy Auditorium.

He asked, "Will we be able to in this country assure that a black citizen of Maryland can receive throughout our land a respect for the dignity of his person which the son of an immigrant could receive even before he became a Governor of this state or a national public official?"

He concluded, "The Law must address its majesty to closing this gap in fulfillment of the dream. If we fail to close the gap, the law can be indicted for sanctioning hypocrisy and a tolerance of injustice.

"Yet, there is more at stake in our national survival than merely a rhetorical indictment of our failures."

REGISTER NOW so you are prepared to VOTE next year. Get ready to elect councilmen from your district who will relate to you and your problems. Register TODAY at Supervisors of Elections, People's Court Building, Fayette and Gay Sts.

Lewellyn fire as 'fair' victims listed

Listed in fair and satisfactory condition at Johns Hopkins Hospital are five persons who survived the 7:22 a.m. fire which took the life of a 2-year-old child at 1702 Lewellyn Ave. last Sunday.

Most seriously injured were Mrs. Diane Wright, mother of the dead child who suffered 3rd degree burns over 65 percent of her body and Wayne Doswell, 18, with 3rd degree burns ofer 90 percent of his body.

Also still hospitalized are Yulanda Mitchell, 7; Denise Mitchell, 8, and Mrs. Louise Mitchell, 27, renter of the house, who jumped from a second story window and sustained a broken pelvis, severe shock and burns.

BYNUM'S FUEL OIL CO.
HOLIDAY SPECIAL
Premium Fuel 100 gals. $16.75 tax inc.
566-9702
1824 W. EAGLE ST.
FAST, EFFICIENT BURNER SERVICE

MR. REED'S BEAUTY SALON and HOLLYWOOD WIGS
2038 EDMONDSON AVE. 945-3677

Special Perms $10.00
Wet Sets $ 3.50
Press and Curl $ 3.50
Lowest Price Hair Weave
FREE WIG WITH EVERY PURCHASE OF $24.95 WIG
2 Wigs Cleaned and Styled—$8.00
Greek Shaggy Wig—$10.00
Other Wigs from $10.00 up

Two Guys

SALE TODAY thru SAT.

OPEN DAILY & SAT. 'till 11 P.M.

YOUR CHRISTMAS GIFT HEADQUARTERS

Two Guys CLOTHING DEPT. COUPON SAVE 40¢ toward the purchase of MISSES' HOLEPROOF® PANTY HOSE. Sheer stretch for perfect fit. Petite/Medium & Medium/Tall. One coupon per customer. Good thru Sat., Dec. 12, 1970. REG. 99¢ pr. SALE PRICE 59¢ pr.

MEN'S AND YOUNG MEN'S LAMINATED PLAID MACKINAW

Double breasted style mackinaw of warm 70% reprocessed wool, 20% linen, 10% nylon with four pockets and wide notched collar, nylon quilt lining. Plaids, in sizes S, M, L, XL.

$10

HOLIDAY Tunic Sets 16.99

LEFT, for misses and juniors ... ribbed 100% acetate in grey, navy or peach. 7 to 15, 8 to 16. RIGHT, junior petite outfit in fluid textured acetate in grey, navy or red. Jr. Petite 5 to 13.

MEN'S WOVEN WINTER WEIGHT ROBES 6.99

Attractive woven plaids of soft, warm 100% rayon. S, M, L, XL.

MEN'S PERM. PRESS SPORT SHIRTS

Woven fashion stripe 65% polyester, 35% cotton. S, M, L, XL.

YOUR CHOICE 2 FOR 4.25

MEN'S SANFORIZED FLANNEL SHIRTS

Warm 100% cotton flannel, with 2 flap pockets. S, M, L, XL.

FLANNEL ROBES 3.99

BOYS' 100% COTTON FLANNEL PJ'S

Long sleeve and leg cardigan coat style pajamas. Sizes 4-16.

2 FOR 3.50

BOYS' OXFORD NYLON BACKPACK SKI PARKAS 9.99

Durable 50% polyester fiberfill, water-repellent nylon shoots pile lined hood, pile lined body. Sizes 8-18 in group.

GIRLS' HOLIDAY DRESSES 3.99

Wide selection of 100% cottons, 100% acrylics bonded to acetate, in pastels. 3-6X.

MISSES' Full Fashioned TWO-PIECE SKIRT SETS 6.99

Trim A-line skirts 100% acrylic plaid with zipper, back cable stitch sweater to match, in sizes 8 to 18.

MISSES' PILE ROBES $7

Soft 100% acrylic pile robes, many embroidered or appliqued, in solid blue, maize, rose, mint or orange. 10-18.

Two Guys DISCOUNT DEPARTMENT STORES

TOWSON — Joppa Rd. & Goucher Blvd. Open Daily 9:30 A.M. Till 10 P.M.

DUNDALK — Merritt Blvd. & Garman Hill Rd. Open Daily 7:30 A.M. Till 10 P.M.

BALTIMORE — 2401 Belair Road Open Daily 9:30 A.M. Till 10 P.M.

GLEN BURNIE — 6th Ave. & Ritchie Highway Open Daily 10 A.M. Till 10 P.M.

Two Guys Just Say... "Charge it!" COMMUNITY CCP CHARGE PLAN