24 Morgan students in honor society

Twenty-four Morgan State College students were initiated into the Promethean Kappa Tau Honor Society on Wednesday, November 18, in the Student Union. Dr. Thomas Fraser, Interim President of Morgan State College, spoke to the group and awarded the certificates and pins.

Honored from Baltimore were Doretha Drummond, Joanne Farrell, Glen Ghee, Wendell Holmes, Annette Lewis.

Simin Parvizian, Lorraine Portee, Kim Robinson, Shelley Smith, Barbara Willis, Roland Wilson.

Maryland: Cornelius Barkley, Salisbury; Phyllis Ennalls, Cambridge Mark Hartavia Matthews, Salisbury; James Mayola, Nanjemoy; Patricia I. Nugent, Rockville; James E. Parker, Ellcott City.

Out of State: Roy Battle, Richmond, Va.; Cassandra Davis, Newark, N.J.; Patricia Mosley, Mobile, Ala.; Valerie Willis, Bloomfied, Con.

RHEUMATISM ACHES AND PAINS

Quickly vanish with Rheuma Nox. Thanks to a doctor's prescription you can now relieve those pains and aches that Rheuma-Nox drives the Uric Acid out of the blood. Sold at

ROBINSON'S INC.
2139 Penna. Ave.
669-1347

AMERICA'S LARGEST FAMILY CLOTHING CHAIN

EST. 1940 Robert Hall OPEN 9:30 TIL 9:30

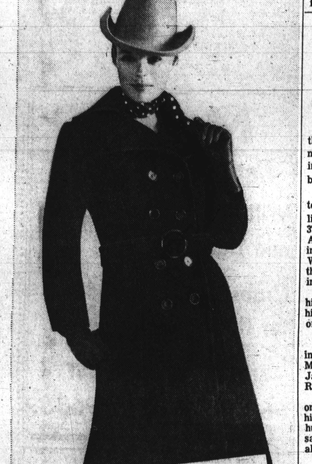

SAVE OVER $6
comparable value $33

IMPORTANT MAXI COAT!

26.99

Important... the lowered length
fashion's down-swing to the long length that's being seen in the places that count

Important... the melton fabric
warming 55% reprocessed wool, 10% unknown reprocessed fibers, and 5% other fibers

Important... the complete look
making a prominent show with a big collar, and mock-tortoise buckle and multi-buttons

SIZES 6 TO 16

USE OUR FREE LAYAWAY PLAN
• No interest charges of any kind
• Your money refunded at any time

5224 YORK ROAD ..... BALTO., MD.
1401 EDISON HIGHWAY ..... BALTO., MD.
ROLLING ROAD ..... RT. 40 WEST
1201 EASTERN BLVD. ..... ESSEX, MD.
315 RITCHIE HIGHWAY .. GLEN BURNIE, MD.

CITY SOLICITOR George L. Russell, Jr. receives Civic Achievement award from Baltimore NAACP President Mrs. Enolla McMillan at the fifth Annual Freedom Banquet of the organization at the Masonic Temple Sunday night. Mr. Russell was the guest speaker.

Divorces Filed

Blanche H. Payne vs. Herbert R. Payne; Barbara Virginia Sandridge vs. Raymond Sandridge; Jane E. Lochte vs. William Monroe Lochte.

Gladys S. Basilio vs. Muro Basilio; Monticello James Brown, Jr. vs. Patricia Lorette Brown; Tyrone Brown vs. Reba Brown; Daniel Allen vs. Dorothy S. Allen; Albert C. Snyder vs. Emma Snyder; Elsie Powell vs. Williard Powell.

DIVORCES GRANTED M-4 Richard Brown from Ann Brown; Lucy G. Robinson from Johnny Robinson; Constance Lee Carle from Benigno Carlo; Julia A. Thorton from Matthew Thornton.

F.O.R. (Friends of the Retarded), a newl forymed auxiliary of the Baltimore Association for Retarded Children is planning a luncheon on December 3rd. It will take place at 11:30 a.m. at the Tall of the Fox, Timonium.

There's only one sure way to tell if you like Bourbon. And that's to try Old Fitzgerald.

Why? Because we season it with just a "whisper of wheat," instead of the rye commonly used in other Bourbons.

That's what gives Old Fitzgerald its mellow, nut-sweet taste. That's what makes it a Bourbon different from all the rest.

No wonder people who drink Old Fitzgerald say they don't know any better.

If you're not a Bourbon drinker, it's only because you haven't tasted Old Fitz.

Old Fitzgerald 86⁸ Prime

STITZEL-WELLER • AMERICA'S OLDEST FAMILY DISTILLERY ESTAB. LOUISVILLE, KY., 1849 • 86.8 PROOF • KENTUCKY STRAIGHT BOURBON

Thanksgiving crime and fires

Thanksgiving Eve and the holiday itself both witnessed "plenty going on" including fires and robberies.

Highlighting robbery attempts was that of oil delivery man Elwood Dudley, 37, 1500 block Gorsuch Ave., Who was out answering a call in the 1500 block Woodholm Ave. at 11 p.m. the night before Thanksgiving.

When five males attacked him, he managed to draw his .25 caliber gun and shot on in the stomach.

The rest fled.

Under police guard and in fair condition at Union Memorial Hospital is Ray Jackson, 17, 2600 block Robb St.

Mr. Dudley reports that one of the suspects grabbed him by the neck and put a hunting knife to his back saying, "This is it. Give me all your money."

FIRE

Before dawn Thanksgiving Eve fire gutted a 2-story brick rowhouse in the 1400 block N. Parris St. William Brown, 44, ran through the front door and John Plummer, 38, jumped through the front room window. Both were treated for smoke inhalation and second degree burns at Provident Hospital.

The blaze of unknown origin was noted by Western District Patrolman Norman Gooden about 2:47 a.m. While he kicked in the front door, Patrolman Paul Sharply called the fire department.

THANKSGIVING DAY

12:40 a.m. — Elwood Dorman employee of the Abbey Hotel, 723 St. Paul St., was robbed of $278 and a $100 wristwatch by suspects who came in asking for rooms. $198 hotel money and $80 of his own was taken at gun point.

1:05 a.m. — Eddie Quick, 38, 1700 block Riggs Ave., was robbed of $8 when yoked in the 1700 block W. Mosher St. Western District Officer Donald Waltmeyer, going off duty, said he heard cries for help coming from Mr. Quick and arrived on the scene in time to observe the incident. As two suspects fled, the policeman fired into the air. The officer nabbed Willie Sippline, 20, unit block N. Fulton Ave., who obeyed the halt signal but failed to catch the man that kept on running.

6:43 a.m. — Eugene Holesapple an attendant at the Kayo Gas Station, 1400 block E. Fayette St., was heldup by two men holding guns. Before he was forced into a storage room, the attendant surrendered $36 filling station money and $2 from his own wallet. The men are being held for investigation.

10:15 a.m. — Thermond Williams, 60, 2300 block Division St., was in the 1300 block W. North Ave. Thanksgiving morning when a male pulled a pistol and demanded, "Give me everything in your pockets." Mr. Williams turned over $35 and the man fled.

KID SHOT

12:50 p.m. — Bernard Rose, 15, 1900 block W. North Ave., was the victim of a bullet wound in the stomach while visiting at a 1400 block N. Monroe St. residence. He was reported resting well at Provident Hospital Thanksgiving evening.

Police report that the youngster was shot accidentally when a gun went off in a struggle between two older men, John Welsley, 36, 1500 block Abbotson St., and another unknown male.

BIG FIRE

4:05 p.m. — A 4-alarm fire was reported in a restaurant at York Rd. and Belvedere Ave.

Doubt defeats shoftlift charge

Mrs. Thelma Smith, 63, of 4102 Chatham Rd. was brought into Central Municipal Court on Wednesday to face charges of shoplifting a large bottle of Alka Seltzer, a can of tooth paste, a jar of Vitalis and some baby powder to which she answered the court:

"I'm buying a $15,000, house and I've been working for the white people in this city for 20 years. I don't have to steal from nobody."

Mrs. Smith was represented by James McAllister and the case was tried by Judge Harold Lewis who found that "there is some doubt in this case" even though the White Cross security guard who made the arrest swore that she saw Mrs. Smith "put the things up her right sleeve."

* * *

According to the state's case as presented by Mrs. Pattie Touchstone, the security officer, "I saw her come in the store and walk up and down the aisles with a shopping bag. I said to myself she must be a professional.

"I followed her and saw her politely pick up this bottle of Alka Seltzer and put it up her sleeve." The special officer went on and testified that she saw the defendant put several other items up her sleeve before she made the arrest.

Despite the testimony, when Mrs. Smith who was wearing the same gray coat she wore in the store, tried to put the same items up her sleeve in court, they would not fit.

Mrs. Smith told Judge Lewis, "I've worked in white people's houses all these years and they never had to worry about me taking anything from them. And some of them have some beautiful and expensive things in their houses.

The defendants testimony revealed that she had indeed picked up the items of which she was accused of amounted to $3.50. She declared that "this woman grabbed me when I was on my way to the cash register to pay for it."

When she was arrested Mrs. Smith had $6 and some change on her which she declared "could have bought anything I wanted from that old store."

Judge Lewis rendered a probation before verdict decision in the case and required the elderly and angered Mrs. Smitah to pay court cost.

The court also returned all of the items which she had been accused of stealing to her.

What's the difference between low-lead gasoline and Lead-Free Amoco? 100 million pounds of lead in the air.

If every car and truck in the U.S. used low-lead gasoline, they would still be spewing almost 100 million pounds of lead into the air every year. But AMOCO believes in going all the way in the fight against pollution. That's why Lead-Free AMOCO is made with no lead. None. And it lengthens your spark plug, tail pipe and muffler life. And contains a special additive to protect your engine against possible valve wear. And only Lead-Free AMOCO comes in two grades, one for any car. Just check what's right for your car. Maybe someday the low-lead gasolines will follow Lead-Free AMOCO's example. It could mean a difference of 100 million pounds less lead in the air.

AMERICAN

© 1970, The American Oil Company, Chicago, Ill.

RELIEVES TOOTHACHE IN SECONDS
Prescribed by many dentists. Used by millions. For instant relief get ORA-JEL with the Good Housekeeping Seal.
ora-jel

D. J. FUEL OIL CO.
100 Gallons—$17.75
50 Gallons—$11.00
QUICK SERVICE
CASH ON DELIVERY
MO. 4-1856 367-0086

HAIR SAVER
Help your Dry, Itchy Dandruffy Scalp, Falling, Lifeless looking Hair with HAIREX a Special Highly Recommended formula, only $1.00 at drug stores.
MASKIN DRUG CO.
7456 Kerwerth Ave.
Balto., 15, Md. 466-6967

Looking For Something?

AFRO CLASSIFIED ADS

"Your Best Bet For Quick Success"

Dial Direct 728-8200

Acknowledgement

Words can not adequately express my sincere appreciation for the many prayers, cards, visit and other acts of kindness shown to me during my illness. May God's blessings be with each and every one of you.
MRS. LUCILLE EVANS
1625 N. Bentalou Street

Birthday Tribute

BELL — A Birthday tribute to the memory of my dear husband FRANK EDWARD BELL, on his birthday November 28, who passed away July 20, 1969:
Only a dream and yet, I hear you singing;
Singing in the shadows, while gently falls the dew.
Roses may fade, but each returning twilight,
brings fragrant memory of you.
Wife — BERTHA

BUCKNER — A Birthday in the memory of our father, CHARLES H., on his birthday, November 29, who passed away October 9, 1970:
If we could have our fondest wish,
The most wonderful in the world today;
We would wrap it up in loving words
And send it on its way.
And when your birthday morn will dawn
We'll whisper soft and low;
"Please, God, let us have our love one back.
Because we miss him so."
Daughters — BEULAH FOGLE
FLORENCE PULLEY, MARY WALL,
HELEN GHOLSTON and CHARLENE COLEMAN

CONWAY — A birthday tribute to the memory of my wife and my mother, MARY WINNER on her birthday, November 25, who passed away June 10, 1969:
We do not need a special day
To bring you to our mind.
The days we do not think of you
Are very hard to find.
If all this world were ours to give,
We'd give it, yes, and more,
To see the face of our dear one
On this, her Birthday morn.
Husband — ELWOOD
Daughter — SYLVIA DAVIS

WOOLRIDGE — A Birthday Tribute to the memory of our mother and loved one, ETNA A. WOLRIDGE, on her birthday, November 30th, who passed away July 23, 1969:
Loving and kind in all, her ways
Upright and just to the end of her days;
Sincere and true, in her heart and mind.
Beautiful memories she left behind.
GRACE, AMBIA, ALFRED and FAMILIES

In Memoriam

BATTLE — In loving memory of our dear mother, LUVENIA BATTLE, who passed away November 27, 1969:
A wonderful mother, woman and aide,
One who was better God never made;
A wonderful worker, so loyal and true;
One in a million — that, mother, was you.
Just in your judgment, always right;
Honest and liberal, ever upright;
Loved by your friends and all you knew.
Wonderful mother — that, mother, was you.
Forever Your Loving Children
DORIS KEYS and LUCY MITCHELL

BENNETT — In loving memory of our dear husband and father, HARRY E. BENNETT, who passed away November 25, 1953:
Memories are treasures no one can steal,
Death is a heartache that no one can heal,
Beautiful memories are all we have left,
Of a wonderful husband and father.
We shall never forget.
Your memory to us is a keepsake,
With which we'll never part.
Though God has you in His keeping,
We still have you in our hearts.
Loving Wife — ANNIE and Son — HARRY, JR.

BEST — In loving memory of our dear son and brother, CESLEY LAMOTT BEST, who passed away November 29, 1968:
You are always in our thoughts
No matter where we go,
Always in our hearts dear son and brother.
Because we loved you so.
MOTHER, FATHER, SISTERS and BROTHERS

BUCKNER — In loving memory of my dear wife and mother, ANNETTE BUCKNER, who passed away November 28, 1968:
Today our hearts are heavy,
Our thoughts are all of thee,
Oh, how we miss you, wife and mother dear.
None but God in Heaven can see.
Some say time heals an aching heart,
But, no, it isn't true,
For one long year has passed, dear,
And our hearts still ache for you.
HUSBAND and SON

CHAMBERS — A tribute of love to the memory of our dear mother and grandmother, ELVIRA CHAMBERS, who passed away November 28, 1965:
We often sit and think of her when we are all alone
For memory is the only friend that God has left us on this
Like ivy on the withered oak, when all other things decay.
Our love for her will still keep green, and never fade away.
Devoted Daughter
AMELIA, GERTRUDE and GRANDCHILDREN

COLLINS — In loving memory of our dear son, NOAH COLLINS, who passed away November 30, 1966:
Time does not lessen our grief
How we miss your smiling face
But you left us to remember,
Those in earth can take your place.
A happy home we once did share
How sweet the memory still
But death has left a vacant chair
We miss you every hour
WILLIAM, CLARA, WILLIAMS and FAMILY

In Memoriam

For Your Loved Ones ORDER NOW

Polished Granite MONUMENTS $95 & UP
BEAUTIFUL DESIGNS EXCELLENT WORKMANSHIP REASONABLE PRICES
BALTIMORE MONUMENT WKS.
821-27 WEST BALTIMORE ST.
FREE PARKING
Phone SA. 7-7564

HARDY — In loving memory of my father, ISAAC H. HARDY, who passed away November 23, 1969:

The Mason He was, Pass Grand Senior Warden, Pass Master and Life Member of his lodge —
Prince Hall Affiliation, Incorporated.
Missed by all, who knew him
Friends, relatives and all Masons.
Son — ELMER N HARDY

KNOX — In loving memory of a dear one, FREDERICK D., who passed away November 24, 1968:

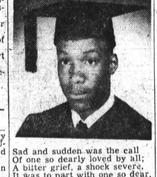

Sad and sudden was the call
Of one so dearly loved by all;
A bitter grief, a shock severe,
It was to part with one so dear.
We often sit and think of you,
And speak of how you died.
To think you could not say good-bye
Before you closed your eyes.
But all of us you did your best,
Oh, "God, grant you eternal rest.
Devoted FATHER, MOTHER and FAMILY

MITCHELL — A tribute of love to the memory of my beloved mother, CLARA MITCHELL, who passed away November 27, 1959:
Never a smile so sunny
Never a way so dear,
Never a mother so faithful
Who brought such joy and cheer;
Never a touch so gentle
Never a mother in all the world
So precious as you.
Daughter — MRS. FLOSSIE HICKS BRADY and GRANDCHILDREN

MURPHY — In loving memory of my dear husband and father, SAMUEL C. MURPHY, who passed away November 24, 1969:
Remembrance is a golden chain
Death tries to break, but all in vain;
To have, to love and then to part
Is the greatest sorrow of one's heart.
The years may wipe out many things
But this they wipe out never,
The memory of those happy days
When we were all together.
Devoted Wife — DAISEY and SONS,

RICHARDS — In loving memory of my dear wife, MARY ELIZABETH RICHARDS, who passed away November 24, 1965:
We walked together, you and I,
In sorrow and in joy.
We shared our pains and happiness
With love without alloy.
And death shall never end our love
For thru the mist I see
Our glad reunion in the sky —
For all eternity!
Loving Husband
GRANVILLE E. RICHARDS

SCOTT — In loving memory of our dear mother, SADIE P. SCOTT, formerly of Wasche Street and 1510 West Lanvale Street, who passed away November 28, 1966:
Though you suffered more than words can tell,
We miss having you to do for
Because of our prosperity and good health, you deserves so very, very much more.
The Children:
JAMES, DANIEL, ALICE, EARL, GERTRUDE, WILLIAM, CHARLES, BARBARA, AARON SCOTT

TAYLOR — In loving memory of our dear son, HENRY TAYLOR, who passed away November 30, 1967:
Sad and sudden was the call
Of one so dearly loved by all;
A bitter grief, a shock severe,
It was to part with one so dear.
We often sit and think of you,
And speak of how you died.
To think you could not say good-bye
Before you closed your eyes.
But all of us you did your best,
Oh, God, grant you eternal rest.
Devoted FATHER, MOTHER and FAMILY

In Memoriam

TURNER — In loving memory of MARCINE, who passed away November 28, 1966:
We have only your memory,
dear mother
To remember our whole life through.
But the sweetness will linger forever
As we treasure the image of you.
The Children — PATRICIA, YVONNE, RAYMOND, RAYNARD, LOUISE, TRACY

WEST — In loving memory of our husband, father and grandfather, WILLIAM H. WEST, who passed away November 29, 1965:
God saw the road was getting rough,
The hills were hard to climb;
He gently closed his loving eyes
And whispered: "Peace be thine."
His weary hours, his days of pain,
His weary nights are past;
His fever-patient, worn-out frame
Has found sweet rest at last.
Wife — MARGARET
Daughter — CLEO
Grandson — GARY.

YOUNG — In loving memory of our dear mother, and friend, ELLA YOUNG, who passed away November 30, 1965:
"WE MISS YOU."
The Family of the Late ELLA YOUNG

Card of Thanks

ANDERSON — The family of the late WILLIAM ANDERSON wishes to express its gratitude to the many friends, neighbors, the minister and all organization for their expressions of sympathy and for the beautiful floral tributes during its recent bereavement.
THE ANDERSON FAMILY.

MARVIN B. BATES
Our heartfelt thanks to all who extended comforting sympathy and help in our recent sorrow. For the beautiful service, floral offerings and other kindness, we are deeply grateful.
THE BATES FAMILY.

EDWARD BENNETT
We wish to thank our many friends and neighbors for the kindness and sympathy shown to us during the illness and death of our dear father and husband. We want to thank our many friends for the beautiful floral offerings, also for the use of their cars. We especially thank Rev. Garfield and Rev. E. G. Gilliam, Mrs. Nance and the Elliot Funeral Home. May God's blessings be with each and every one of you.
THE BENNETT FAMILY.

BUCKNER — The family of the late BERNICE BUCKNER wishes to express its gratitude to the many friends, neighbors, Father Donald O. Wilson, the choir of St. James' Episcopal Church and all organizations for their expressions of sympathy at home and at the church, and for the beautiful floral tributes during its recent bereavement. Also gratitude for the splendid services of Mortician Arlington Phillips.
THE FAMILY

ROBERT T. COLLINS
To neighbors and friends who extended so much sympathy and kindness on the occasion of the death of our brother, we offer our thanks.
EDWARD and CHARLOTTE COLLINS

JAMES CLEVELAND EPPS, JR.
To those who expressed their sympathy in so many beautiful and practical ways during our recent bereavement, we extend our heartfelt thanks.
THE EPPS FAMILY

NORMAN DENNARD
We wish to thank our friends and relatives for kindness, flowers and sincere words of sympathy in our recent sorrow, we are deeply grateful.
THE DENNARD FAMILY

RICHARD FARMER
We wish to thank our friends and neighbors for their every act of sympathy and respect shown during the illness and death of our husband and father. Also for the beautiful flowers and use of cars.
BESSIE FARMER

JAMES JEFFERSON
To those who expressed their sympathy in so many beautiful and practical ways during our recent bereavement, we extend our heartfelt thanks.
THE JEFFERSON FAMILY.

THOMAS L. JENNINGS
We wish to thank our friends and neighbors for their every act of sympathy and respect shown during the illness and death of our husband and father. Also for the beautiful flowers and use of cars.
THE JENNINGS FAMILY.

JESSUP — The family of the late GLADYS G. JESSUP wishes to express its gratitude to the many friends, neighbors, the Rev. James L. Moore, pastor; the choir of Sharon Baptist Church, and all organizations for their expressions of sympathy at home and at the church, and for the beautiful floral tributes during its recent bereavement. Also gratitude for the splendid services of George G. Kelson Funeral Home (Mr. Brown).
THE JESSUP FAMILY

JOSEPH S. JOHNSON
To those who expressed their sympathy in so many beautiful and practical ways during our recent bereavement, we extend our heartfelt thanks.
THE CROWDER FAMILY.

KEY — The family of the late ROBERT C. KEY wishes to express its gratitude to the Mother's For Peace Auxiliary, Post 526, American Legion, neighbors, the Rev. Roscoe C. Williams, the choir of Garrison Boulevard United Methodist Church and all organizations for their expressions of sympathy at home and at the church, and for the beautiful floral tributes during its bereavement. Also gratitude for the splendid services of Mortician Herbert Nutter.
THE KEY FAMILY

SYLVESTER VANN
We wish to thank our friends and neighbors for their every act of sympathy and respect shown during the illness and death of our father, also for the beautiful flowers and use of cars.
THE LEE FAMILY

Card of Thanks

REYNOLDS — Mrs. Viola Reynolds, children and family wish to express their gratitude to friends, neighbors and all organizations for floral designs, comfort given and sympathy expressed in every way during their recent bereavement at the passing of their loved one, RICHARD A. REYNOLDS. Special thanks to morticians Morton and Dyett for his service and assistance.
THE REYNOLDS FAMILY

SCOTT — The family of the late WILLIAM L. SCOTT wishes to express its gratitude to all for cards, telephone calls, flowers, food refreshment, money, time spent with me during the hours of mourning and last but not least, many thanks for the brand new shoes. Special thanks to Rev. Mr. Gilchrist, congregation, the choir, the soloist and the Elliott Funeral Home for service and assistance during its bereavement.
MRS. WILLIAM SCOTT

ADA DAVIS TAYLOR
Thanks to our relatives, friends, neighbors and Mortician Herbert E. Nutter for expressions of sympathy and assistance during our recent bereavement at the passing of our mother and grandmother.
"We cannot, Lord, Thy purpose see,
But all is well that's done by Thee."
THE SUMBY FAMILY.

ELIJAH WHITE, SR.
We wish to thank our many friends and neighbors for the kindness and sympathy shown to us during the illness and death of our dear father. We want to thank our many friends for the beautiful floral offerings, also for the use of their cars. We especially thank Rev. Garford and Rev. E. G. Gilliam, Mrs. Nance and the Elliot Funeral Home. May God's blessings be with each and every one of you.
THE WHITE FAMILY

Help Wanted — Female

APEX MASSAGE SOLARIUM
has an opening for a Masseuse.
Apply
1010 St. Paul St.
539-2827

HOUSEKEEPER
To do light cooking and light housework for settled lady. Prefer someone with convalescence care experience. Good salary. Live in or off premises in the Pikesville area. Please state age marital status and past employment record and if you prefer to live in or off the premises.
Write Box 1800
c/o Afro-American Newspapers
628 N. Eutaw St.

HOUSEWIVES
HOMEMAKERS
WORK FROM HOME
CAN EARN $2.50 AN HOUR
PACKAGED PANT SUITS $4.75
FILL CUSTOMERS' ORDERS
NO CANVASSING
NO EXPERIENCE NEEDED.
727-6515

WOMEN
UNSKILLED
WORK — Steady, Year Round Employment, Paid Holidays and Vacations, plus other benefits.
Schapiro & Whitehouse
Parkin & McHenry Sts.
1 block south of 800 block W. Pratt St. Ask For Mr. LeO.

DIRECTOR-TEACHER
Private Day Care Center, degree in Early Childhood Education, experience preferred, salary commensurate with qualifications.
Call:
327-4960
9:30 a.m. to 5:30 p.m. daily

$100 CHRISTMAS BONUS, annually. Responsible woman for housework. Live-in with family. Call Mrs. Hill, 727-0522 between 3 a.m. and 4 p.m. Monday through Friday. Weekends, 523-2683 before noon.

PART-TIME Secretary. Intelligent, legible handwriting. Experience necessary. Good pay. Call 462-5836.

AVON CALLING You — For an excellent earning opportunity in your own neighborhood High earnings, many new items. Call Mrs. Pearson, Call now. PL 2-3216.

HOUSEKEEPER 5 DAYS — Almost cleaner. Very fond of children. No cooking. Recent pay. Call 462-5836.

CHRISTIAN LADY, to live in and care for 2 children, ages 3 and 5. Salary and good opportunities for a good home. Call 87-8875, Pikesville.

Help Wanted — Female

SECRETARY
Immediate opening on the Homewood Campus Charles & 34th Sts., for a person with secretarial experience. Diversified duties require rapid, accurate typing and ability to absorb office procedures quickly.
Excellent benefits incude: Free medical and life insurance, liberal vacation plan and tuition remission program.
Call the Office of Personnel Services
366-3300—Ext. 482
JOHNS HOPKINS UNIVERSITY
An Equal Opportunity Employer

Help Wanted — Male

MAN
TO WORK IN REAL ESTATE OFFICE
Hang signs, check homes keep office clean. 5 day week, $95 per wk. Settled man preferred. References required. Apply
Herbert Kaufman, Inc.
1615 W. NORTH AVE.

TRAFFIC SIGNAL INSTALLER
$6,158 - $6,725
Immediate vacancy in Dept. of Transit & Traffic. Two years of experience required in performing semi-skilled electrical work; valid Md. motor vehicle operator's license.
Apply Civil Service Commission, 10 South Street, any business day 8:30 a.m. to 4:30 p.m.
An Equal Opportunity Employer

LABORERS
Perm. job. No layoffs. Pd. vac. & ins. Good pay. Plenty overtime.
Call 947-8006

SECURITY PATROLMEN
Steady secure work for qualified men with clear record. Immed. openings, apply at once. $91 Weekly To Start.
PINKERTON'S INC.
1055 Taylor Ave.—828-1280
An Equal Opportunity Employer

HARBOR TUNNEL OFFICER I
IMMEDIATE OPENINGS FOR HIGH SCHOOL GRADUATES. Begin. sal. $7,150. After 1 yr. $7,690. Fringe benefits incl. pd. vacation and sick leave, 13 pd. holidays per yr., night differential, pension plan and hospitalization. Req. H.S. grad., hgt. bet. 5'8" and 6'4", age bet. 21 and 35. Md. driver's lic. req. For a personal interview call Lt. Dodson at EL. 5-3300, ext. 241 or file applications immediately with Department of Personnel, 301 W. Preston St., Balto., Md. 21201.
An Equal Opportunity Employer m/f

HOSTLER
$5,899-$6,435
BALTIMORE POLICE DEPARTMENT
For additional information call
POLICE HEADQUARTERS
Fallsway and Fayette St, Personnel Office Room 405. MU. 5-1600, Ext. 221, 222 or 223 or CIVIL SERVICE COMMISSION, 10 South St.
An Equal Opportunity Employer

MAINTENANCE MAN — For property repairs. Steady work to reliable man. 484-2487.

BARTENDER MUST be reliable. Apply Linden Lounge, 904 West North Avenue.

THE BOARD OF EDUCATION OF BALTIMORE COUNTY
Has openings for groundsmen, maintenance and operations personnel to develop, repair and maintain school grounds. Applicants must be over 18 years of age and possess a Maryland drivers license work history and criminal records will be checked. Steady year round employment, exceptional benefits and growth potential. Salary $3,972 to $6,344. For additional information contact:
CECIL COOPER
Dept. Of Personnel
Board Of Education
Of Baltimore County
494-4235
Towson, Maryland 21204

Help Male, Female

JUVENILE PROBATION SUPERVISOR I
State Merit position avail. Sal.: $9,656-12,687 a yr. (max. in 6 yrs.) Req.: Bach. Deg. and 4 yrs. prof. full-time emp. since 1965 in an agency providing direct services to delinquent children such as juvenile probation, aftercare services, casework at an institution for juveniles. Educ. toward a master's deg. in educ., soc. wk. sociology, criminology correction or psychology may be substd. at the rate of 30 semester credit hrs. per yr. for 2 yrs. of req. exp. Submit app. before Dec. 16 with The Dept. of Personnel, 301 W. Preston Street, Balto., Md. 21201.
An Equal Opportunity Employer

KEYPUNCH OPERATOR
Minimum of 2 years experience. Pleasant working conditions and liberal company benefits. Excellent starting salary. Call Mr. Wheatley for appointment.
233-4477
An Equal Opportunity Employer

DRAFTSMAN
Excellent opportunity in a well established company. Detail and design of welded steel fabrication. Previous board experience is preferred. Liberal fringe benefits. Call Mr. Whittington, 355-1300 between 9 A.M. & 4 P.M.
An Equal Opportunity Employer

Help Wanted -

NUTRILITE
Means Extra Income for You. Sell 3 products lines: COSMETICS, HOUSEHOLD, FOOD SUPPLEMENTS AND WIGS.
Call 728-7849

PIPEFITTERS
SHIPFITTERS
APPLY
BETHLEHEM STEEL CORP.
Shipbuilding Division
815 Key Highway
Baltimore, Md. 21230
An Equal Opportunity Employer

MAINTENANCE MAN — Must do plumbing, electric, carpeting and general handy work. Steady job, good pay. 484-3836.

Help Wanted — Male

MEN
UNSKILLED
WORK — Steady Year Round Employment, Paid Holidays and vacation, plus other benefits.
Schapiro & Whitehouse
Parkin and McHenry Sts.
1 block south of 800 block West Pratt Street. Ask for Mr. LEO.

BURNERS
Perm. job. No layoffs. Pd. vac. & ins. Good pay. Plenty overtime.
Call 947-8006

TRUCK DRIVER
TRACTOR TRAILER
Perm. job no layoffs. Pd. Vac. & Ins. Good pay, plenty overtime.
CALL 947-8006

PORTERS
For Liberty Rd. and Essex areas.
Call 666-0061

Help Wanted— Help Wanted

WELDERS
Apply Employment Office
BETHLEHEM
SPARROWS POINT SHIPYARD
SPARROWS POINT, MARYLAND
An Equal Opportunity Employer

DIRECTOR OF FINANCIAL AFFAIRS
Newly established position in Comprehensive Health Center. 3 to 5 years experience required. To develop health and cost operation in challenging program. Comparative salary and good company benefits.
For interview contact:
Personnel Department
PROVIDENT COMPREHENSIVE NEIGHBORHOOD HEALTH CENTER
1130 Mondawmin Concourse
523-6900, Ext. 74
An Equal Opportunity Employer

COST ACCOUNTANT
Comprehensive house health program requires experienced applicant in cost accounting. (1 to 2 yrs.) with hospital background. To assist in challenging C/A department. For interview contact:
PERSONNEL DEPARTMENT
PROVIDENT COMPREHENSIVE NEIGHBORHOOD HEALTH CENTER
1130 Mondawmin Concourse
523-6900; Ext. 74
An Equal Opportunity Employer

Services

ROACHES
Termites, Rats Etc. For Professional, Guaranteed Service. Low Cost. Call Today
PESTLESS EXTERMINATING CO.
685-5423 Until 5 P.M. Or 228-7470 After 5 P.M.
We Subscribe to the Principles of the Better Business Bureau

Home Burglar Alarm
fire detection and intercomm systems installed and serviced. Free estimates.
Triangle Electronics
367-4966 or 448-0958

RENTS COLLECTED
PROPERTIES MANAGED
ALL SECTIONS OF CITY
Otis Warren
Real Estate
2904 EDMONDSON AVE.
WI. 5-2244

J. ARNETT FRISBY
Property Management
Rents Collected
Repairs
1527 PENNA. AVE.
523-1900

PAPER HANGING Done. Expertly and reasonably. In business since 1921. Call after 3:00 — Berg, 367-4867.

C.C REFRIGERATION Company — Refrigerators, air conditioners serviced and repaired. Call. 669-2765.

TV SERVICE calls — $2.00. Call Mr. Ed 837-0224 anytime.

SLIP COVERS — 12 Gauge vinyl. Crystal clear. Up to 50 per cent. Pin fitted and cut in your home. Mrs. Davis, day or night, 728-6536 — 523-5400.

Child Care

NURSERY CENTER — 1819 West Lexington Street. Pick up and delivery. CE. 3-4579 after 7:00 p.m. WI. 7-5236.

Instructions

I.B.M. KEYPUNCH
EASY NO INTEREST BUDGET PLAN
No age limit. H.S. not req'd. Short 6 week course. Day, Eve. FREE PLACEMENT ASSISTANCE
Maryland Training Center
218 W Fayette Trailway Bldg.
CALL NOW 539-3270
Baltimore's Equal Oppt. School

PIANO LESSONS at home. Adults, children. Easy method. Mr. Tee. FL. 8-6189.

Repairs

RADIO AND TV repairs. Call Mr. Ed 837-0224 anytime.

Pet for sale

MIXED GERMAN Shepherds pups. $15.00 each. 307-0532.

Roofing

ROOF LEAK?
Call
ATLAS ROOFING CO.
No money down. Bank Rate Financing. Fast Dependable Service. All Work Guaranteed. Hot Tar Roof from $20.00. New Roof from $120.00.
Call Day or Night
342-9332

Home Improvements

Jones' General Home Improvement Co.
* Major and Minor Repairs of all Kinds.
Specialists in Carpentry, Painting, Interior and Exterior. * We gear our prices and are specialists in repairing homes for the Small Homeowner.
675-4941
From 4-10 P.M.
7 Days A Week

Truck - Mov.-Haul.

FERGUSON
Moving and Hauling
Local and Long Distance Truck Rentals. Clean yards, basements.
945-3047

BURDEN
MOVING & HAULING
Local and Long Distance
$4.50 A Room.
AND UP.
FULLY INSURED
669-0794 Day
664-0073 Night

MASON'S
MOVING & HAULING
1829 PENNSYLVANIA AVE.
$15 PER HOUR
Fully Insured Storage
We Buy Used Furniture
NO. 4-4435 NO. 5-2009
HOME PHONE 367-6222

RAYMOND'S MOVING
Local & Long Distance. Reasonable Rates.
366-8276

For Sale—Furniture

1 SINGLE BEDROOM Set. Phone 664-7454.

Auto For Sale

1966 BUICK — Wildcat Convertible. Low down payment. We finance our own. Ed Rogers, 5000 Belair Road. 254-8668.

1966 BUICK STATION Wagon — factory air, low down payment. We finance our own. Ed Rogers, 5000 Belair Road — 254-8668.

1969 PONTIAC CONVERTIBLE — immaculate condition. Low down payment. We finance our own. Ed Rogers, 5000 Belair Road — 254-8668.

1967 FORD GALAXIE — Extra nice. Factory air. We finance our own. Ed Rogers, 5000 Belair Road. Ch. 4-8668.

1968 BUICK — Electra 225. Loaded. Hardtop. Low down payment. We finance our own. Ed Rogers, 5000 Belair Road. 254-8668.

1966 OLDSMOBILE — Luxury Hardtop. Factory air. We finance our own. Ed Rogers, 5000 Belair Road. 254-8668.

1966 MERCURY Sale price and minor. Reasonable price. 467-1818.