AT WAKE for Congressman William Levy Dawson last week at Chicago's Progressive Baptist Church, the Windy City's Mayor Richard J. Daley (second from right) was heard to say in farewell, "Bill, you were a great guy.' Other city officials who were among the 10,000 who stood in line in cold, misty rain during Wednesday night and until Thursday 11 a.m. funeral services were (from left) Denton J. Brooks, commissioner of the Department of Human Relations; Congressman-elect Ralph Metcalfe, the famed athlete who was an alderman before November election to fill Dawson's shoes in Washington; Cook County Board chairman George Dunn; Alderman Claude Holman; the Rev. Retha Brown, Progressive church assistant pastor and Mrs. Fred J. Smith, wife of the Illinois state senator. Daley and Dawson were political allies half a century and involved in strategy which kept their Democratic machine the Nation's most powerful and resulted in the re-election of Daley as mayor of the second largest U.S. city.

DELEGATION FROM NATION'S CAPITAL attending the Thursday funeral services in Chicago for Congressman William L. Dawson included (from left) Mrs. Norma Williams, executive secretary in Dawson's House of Representatives offices 25 years; Michigan Congressman Charles Diggs, Detroit, a protege of the dead Congressman; Col. and (back to camera) Mrs. Steve. (Chirrtine) Davis. Mrs. Davis was Dawson's assistant 18 years, and during his absence a year because of illness, directed the office and served with Mrs. Williams and eight other persons as members of staff of Dawson's powerful Committee on Government Operations.

AFRO chief lauds Dawson

BALTIMORE

John H. Murphy III, AFRO President, said the following telegram to Mrs. Nellie Dawson, wife of the deceased Congressman:

"We share your sorrow in the loss of your devoted husband. Mr. Dawson was one of the same AFRO publisher, Dr. Carl Murphy's closest friends.

"Rep. Dawson's life was one of concern for the betterment of his fellowman. He knew how to organize people and hold their respect and loyalties.

"As dean of the Congress and chairman of one of its most powerful committees, he was a symbol of quiet dignity, a man of great political power who knew how to use it without abusing it.

"His unselfishness and refusal to seek glory at the expense of hard-won power was best illustrated when he declined the offer by President Kennedy of a cabinet position as postmaster general.

"His leadership, most of all, his friendship will be missed."

Requiem mass for Mrs. West

A requiem mass for Mrs. Mamie West, 73, 1114 N. Monroe St., was offered Tuesday at St. Peter Claver Catholic Church. Burial was in the New Cathedral Cemetery.

Mrs. West died Friday in the Granada Nursing Home after an extended illness.

Born in Baltimore, Mrs. West belonged to the St. Pius Catholic Church and, in later years, to the St. Gregory the Great Catholic Church.

She was a member of the Dorothy Braxthon Saving Unit Social Club and a longtime domestic worker.

She is survived by her daughter, Mrs. Helen Crawford and longtime friend, Mrs. Ruby Banks.

The Morton and Dyett Funeral Home was in charge.

• NEW GRO-MATIC LIFE

SPECIAL COMBINATION

• NEW ACCIDENT AND HEALTH
• INCLUDES HOSPITAL BENEFITS
• EXTRA ACCIDENT BENEFITS

Ask your HOME MUTUAL AGENT
1002 Mondawmin Concourse—LA. 3-0020
or call office at
6008 Harford Road—426-4300

HOME MUTUAL LIFE INSURANCE COMPANY
BALTIMORE, MARYLAND 21201

Provident Bank to construct new facility

The Provident Savings Bank recently held groundbreaking ceremonies for the construction of a new Operations Center Building located at 312 N. Eutaw St. in downtown Baltimore.

The four-story masonry building of functional and contemporary design will provide some 35,000 square feet of usable space.

The new building, designed by James R. Edmunds III, Architect, will have on the ground level and additional multiple service branch office facility. Provident's 23rd. The Cogswell Construction Company of Baltimore is the general contractor.

In selecting this location for its new Operation Center, Charles M. Miller, Provident's chairman of the board, expressed the bank's continuing support for the further development, modernization, and rehabilitation of the downtown area. Completion of the Provident's new operational center is expected in the fall of 1971.

MOURNING CONGRESSMAN WILLIAM L. DAWSON at wake services in Chicago last week were from left Judge Otto Kerner and the Rev. Corneal Davis, a state representative 28 years who went into the Illinois legislature in 1942 the same date Dawson went to Washington. The two unidentified women were ushers at the Wednesday wake and the public funeral held Thursday at Progressive Baptist Church.

'Black Power' co-author to speak at UMBC

Dr. Charles V. Hamilton, co-author with Stokely Carmichael of the controversial book, "Black Power," will speak at the University of Maryland Baltimore County on Monday, Nov. 23 at 7:30 p.m. in the Student Union.

Currently a professor of political science at Columbia University, Dr. Hamilton will be the first speaker in a series of lectures designed to educate the UMBC community about Black Studies.

Sponsored by the AFRO-AMERICAN Studies Search Committee, the lecture series has the title "Black Studies — Revolutionary or Evolutionary?"

The purpose of the series is to bring consultants to the campus to meet with the Committee and assist them in their search for a coordinator for the UMBC AFRO-AMERICAN Studies Program currently being developed.

CONGRESSMAN DAWSON'S daughter, Miss Barbara Dawson and son (right) William Levy Dawson Jr., are escorted to the public funeral services at Chicago's Progressive Baptist Church by funeral director Ernest A. Griffin (left). The statesman's wife of 48 years, Mrs. Nellie Brown Dawson, a Christian Science practitioner, was not present. Christian Science rites held Wednesday at 11 a.m. at the funeral chapel on Martin Luther King Drive were attended by close relatives only and directed by Mrs. Dawson. Also according her husband's request 18 years ago, Dawson's body was cremated on the weekend.

★ FIFTY YEARS OF EXPERIENCE IN MAKING SAVINGS GROW HAS TAUGHT US HOW TO DO THE UTMOST FOR YOU! ★

now! save at American National— and you get MONEY POWER!

POWER!... to get yourself Maximum Dividends of 5% on Passbook Accounts—that make your money grow at a great rate! Dividends Paid or Compounded Quarterly!

POWER!... to share in American National's next Giant Quarterly Dividend of more than a Million Dollars, payable on February 1st—by opening your account NOW!

POWER!... to save with our G-E-M of a Plan, whereby you Gain Every Month *and keep what you gain*—because we calculate your Dividends MONTHLY!

POWER!... to open your account with any amount, and add to it with any amount—or withdraw sums without losing the Dividends of previous months!

POWER!... that comes from real protection: accounts are Insured up to $20,000 by an Agency of the U. S. Government!

POWER!... to choose SAVINGS CERTIFICATES of three different types, starting with the amount of $1,000... each of which pays Maximum Dividend in its class, with Dividends ranging up to 6%, paid or compounded Quarterly!

POWER!... to cope with any future emergency... to assure your children's education... to reach your own goals... to provide for relaxed, worry-free retirement years!

POWER!... to have always at your service the personal interest and expert judgment of American National's officers & staff... whose experience and energies are focused solely on making your money grow!

POWER!... to help create an ever-stronger economy and improved living conditions, where you live, because your funds are wisely used to build a better community!

The People Who Make Your Savings Make More Money for You

American National BUILDING & LOAN ASSOCIATION
LEXINGTON & LIBERTY STS. ★ TOWSON PLAZA ★ PERRY HALL ★ FALLSTAFF ★ HARUNDALE MALL ★ WESTVIEW
All Offices Open Monday thru Friday, 9 am to 2 pm; Suburban Offices Open Also on Friday Evenings, 5 to 8

★ Passbook Funds Rec'd by 10th, Earn Dividends for Entire Month ★ Open Your 1971 Christmas Club Acct. & Get Free 120-pg. 'Good Housekeeping' Holiday Gift & Party Guidebook! ★

Kitty SALMON ONE! THE BEST ONE
Keep your Kitty up to par with KITTY SALMON...best by far

WEACO WINDOW & DOOR GUARDS
Burglary Protection Insurance Approved
Commercial Residential Industrial
WEACO
467-1354
2142 HARFORD RD.
If No Answer Call 432-8425

AFRO TV-VIEWING

Saturday, November 21

WMAR-TV (2)
6:30: Hazel (Hot Potato a
7:25: The Early News
7:29: Dastardly and Muttley
8:00: Bugs Bunny — Road Runner Hour
8:30: Lassie and the Growvile Goalies
10:00: Professor Kon
10:30: Harlem Globetrotters
11:00: The Archie Fun House, Featuring the Giant Jukebox
12:00: Scooby Doo, Where Are You!
12:30: The Monkees
1:00: The Woman's Journal
1:30: Our Street
2:00: Family Doctor
2:15: TBA
2:30: Thanksgiving Concert, The Lake City Barbershop Chorus
3:00: Game of the Week
5:30: This Week in Pro
6:30: All American Co
7:00: Wrestling
7:30: Mission Impossible
8:30: Mr. Deeds Goes to Town
9:30: Mary Tyler Moore Show
10:30: Mannix
11:30: Newsmatch
12:00: Movie of the Week: "The New Internes" Michael Callan, Bert Parks
B and W 1:45: Bonus Feature: "Creature From the Haunted Sea" Anthony Carbone, Betsy Jones-Moreland
3:05: Late News
3:10: Lord's Prayer
3:15: Sign Off

WBAL-TV (11)
7:15: Sign On and Devotions
7:30: Call the Priest (C)
7:55: Bible Thought
8:00: Today Show (C)
9:00: Hazel (The Vanishing Hero) (c)
9:30: Dinah's Place (c)
10:30: Concentration (c)
11:00: The Galloping Gourmet (Food of Seas and river food)
11:30: The Hollywood Squares (c)
12:00: Jeopardy (c)
12:30: Who, What or Where Game of the Day
12:55: Bible Reading
1:00: Lucy (The Subleases)
1:30: Miss Jean and the Story of Our Lives
2:00: Days of Our Lives (c)
2:30: The Doctors (c)
3:00: Another World-Bay Cities (c)
3:30: Bright Promise (c)
4:00: Another World-Somerset (c)
4:30: Terry Mason (Uh-oh Trouble Ahead)
5:30: TV 11 News: 5:30
6:00: Dactyms and Dollars (c)
6:30: NBC Nightly News, (c)
7:00: TV 11 News: 7
7:30: Dean Martin Show (c)
8:30: John (c)
9:00: Tuesday Night at the Movies "Pretty Maids All in a Row" (Lilli Palmer, David McCallum) (c)
11:00: TV 11 News: Eleven O'Clock Edition (c)
11:30: Tonight Show (c)
1:00: News Headlines
1:03: Devotions
1:15: Sign-Off

WJZ-TV (13)
5:30: Inspiration
6:00: Faith for Today (C)
6:30: Your Government
7:00: The Active Ones (C)
7:30: Cartoon Festival (C)
8:30: Skippy (C)
9:00: Lancelot Link, Secret Chimp Hour (ABC) C
10:00: Mod Squad, Peter Lewis Please Sit Down? (ABC) C
11:00: Here Come the Brides, Adam C. (ABC) C
11:30: 4-H Science Series
12:00: The Hardy Boys (ABC) C
12:30: A Matter of Pride
1:00: NCAA Football (ABC) C Michigan at Ohio State
4:30: Wide World of Sports (ABC) C
5:30: Lassie (C)
6:30: Eyewitness News
7:15: Sign On and Devotions
7:30: Call the Priest (C)
7:55: Bible Thought
8:00: Today Show (C)
8:25: TV 11 News: 8:25
8:30: Today Show (c)
9:00: Hazel (The Vanishing Hero) (c)
9:30: Dinah's Place (c)
10:30: Concentration (c)
11:00: The Galloping Gourmet (Food of Seas and river food)
11:30: The Hollywood Squares (c)
12:00: Jeopardy (c)
12:30: Who, What or Where Game of the Day
12:55: Bible Reading
1:00: Lucy (The Subleases)
1:30: Miss Jean and the Story of Our Lives
2:00: Days of Our Lives (c)
2:30: The Doctors (c)
3:00: Another World-Bay Cities (c)
3:30: Bright Promise (c)
4:00: Another World-Somerset (c)
4:30: Terry Mason (Uh-oh Trouble Ahead)
5:30: TV 11 News: 5:30
6:00: Dactyms and Dollars (c)
6:30: NBC Nightly News, (c)
7:00: TV 11 News: 7
7:30: Dean Martin Show (c)
8:30: John (c)
9:00: Tuesday Night at the Movies "Pretty Maids All in a Row" (Lilli Palmer, David McCallum) (c)
11:00: TV 11 News: Eleven O'Clock Edition (c)
11:30: Tonight Show (c)
1:00: News Headlines
1:03: Devotions
1:15: Sign-Off

WJZ-TV (13)
6:18: Sermonette
6:30: Inspiration
6:45: Commentary
(C)
7:00: News
7:20: Lorenzo's Cartoon Show
8:30: Leave it to Beaver
9:00: The Andy Zeriker Show
9:30: The Flintstones
10:15: Baltimore Movietime — The Raging Tide (1953) Richard Conte, Stanwyck
11:30: That Girl (ABC) C
12:00: Eyewitness News
12:30: A World Apart (ABC) C
1:00: All My Children (ABC) C
2:00: Let's Make A Deal (ABC) C
2:00: The Mike Douglas Show (C)
3:00: One Life to Live (ABC) C
4:00: Dark Shadows (ABC) C
5:00: The David Frost Show (C)
6:00: Eyewitness News
6:30: Eyewitness News
7:00: ABC Evening News (ABC) C
7:30: Jacques Cousteau: The Tragedy of the Red Salmon (ABC) C
8:30: Movie of the Week (ABC) C — Crowhaven Farm — Hope Lange
10:00: Marcus Welby, M.D. (ABC) C
11:00: Eyewitness News (C)
11:30: The Late Show Trial by Jury (1953) John Wayne, Donna Reed
1:00: Eyewitness News
1:45: The Dick Cavett Show (ABC DB) C

WMET-TV (24)
12:00-12:30 p.m. Ladies' Day "Art of the West"
12:30-1:00 p.m. Afternoon Movie "Welcome Home" James Dunn, Arlen Judge
2:00-3:00 p.m. Afternoon Movie
2:00-2:30 p.m. Newlywed Games
3:00-3:00 p.m. Waterfront
3:00-3:30 p.m. General Hospital
4:00-4:30 p.m. Bewitched
4:30-5:00 p.m. Afternoon Report with Jim Dwyer, Weather, Sports with John Dworsky and Charles Clark)
5:00-6:00 p.m. Notre Dame Football Louisiana State University and the Tigers of Baton Rouge, highlights of last Saturday's game.

WMPB-TV (67)
8:00: Modern Math for Elementary School Teacher No. 21 Number Theory, 1
8:30: Pre H. Is Writing Sense and Nonsense
9:00: Classroom Television
11:00: Classroom Television
2:30: Designing Women for Change Away: Travel Wardrobe
3:00: Classroom Television
4:00-4:30 p.m. Saturday Adventure Program: (Children's Program)
4:30-5:00 p.m.: Race of the Week. The Gallant Fox (1930) Gallant Fox, $50,000 added, 1 5/8 miles for 3 year olds and up.
5:00-6:00 p.m.: Upbeat! Guests this afternoon are Dionne Warwick, Payne, The Cowsills and Gene Pitney. Host: Don Webster.

WMPB-TV (67)
9:15: Educational Psychology No. 17 (R). Other Factors in Social Climate
10:00: Fundamentals of Mathematics No. 17 (R). Fractions and Exponents.
10:45: Americans From Africa: A History No. 17 (R). Other Freedmen and Black Codes
11:15: Fundamentals of Data Processing No. 17 (R). Introduction to Programming: Flowcharting: Community College of the Air.
12:00: The Humanities No. 6 (R). What Happens in Hamlet
12:30: Discover, Flying Saucers Are Real
3:00: The Course of Our Theatre: Theatre Now
3:30: Man Against His Environment (R)
4:30: Bridge with Jean Cox (R) (B/W)
5:00: Folk Guitar III (R) (B/W)
5:30: Our Vanishing Wilderness: Santa Barbara — Everybody's Mistake (R)
6:00: Kukla, Fran and Ollie
6:30: A Brave Little Tray
7:30: San Francisco Mix: Frost now he began singing the gospel in a church but all the age of twelve, father at the Apollo Theatre with recordings of "I Never Loved A Man and I Respect" says, then the country's top mountain singer, Joan Baez, there are three important elements for her performance: being honest, being respected and being underfed.

Among the songs she performs in her humble style on the program are B. B. King and Dinah Washington.

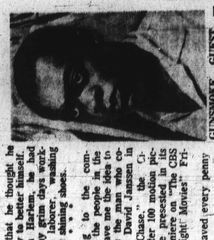

Yaphet Kotto got the acting bug while shining shoes. It's a way to better himself. He was a boxer in Harlem, he had been a bouncer, he tends bar in the Cort Theatre during intermissions that he thought he was shining shoes. It's a way to better himself. He was a boxer in Harlem, he had been a bouncer, he tends bar in the Cort Theatre during intermissions that he thought he was shining shoes. It's a way to better himself.

Yaphet Kotto actually started on shoestring

Listening to the comments of the people in the theatre gave me the idea to sing," says the man who co-stars with David Janssen in the movie version of Lorenna Carter 100 million picture to be presented in its world premiere on "The CBS Sunday Night Movies" Friday.

"So I saved every penny I could." Kotto continues, "and bought myself a tape recorder and two books, one on diction and the other on acting.

I taught myself speech by the book and learned diction by imitating announcer John Cameron Swayze on the tape recorder and practicing the many months. From dance book, I studied poise and control of body movements.

Kotto adds that with more shoe shining earnings he entered a drama class, and on Broadway rolled in a drama class, and on Broadway. Earl Jones at Jack Johnson Kotto was frequent standing into the usual variety of minor acting jobs.

In 1954 he carried the role of Kotto was frequent standing minor acting jobs.

In 1954 he carried the role of