Morgan Reaffirms Stand On Thanksgiving Game

Baltimore Afro-American

24 NOVEMBER 21, 1970 YOU KNOW BECAUSE YOU READ THE AFRO

Newsmen win new freedom

SAN FRANCISCO (UPI) — A federal appellate court has cited the "need for an untrammeled press" in ruling that a New York Times reporter does not have to appear before a grant jury investigating the Black Panther Party.

The Ninth Circuit Court of Appeals, however, restricted its decision to reporter Earl Caldwell, 32, in dismissing a contempt citation issued in San Francisco by Judge Alfonso J. Zirpoli of U.S. District Court.

Caldwell, who specializes in coverage of militant organizations, termed the decision "a victory for the whole communications business."

He had declared that even an appearance before a secret jury session would cut off his confidential sources among the Panthers.

Zirpoli, who had ruled Caldwell in contempt for not appearing before the jury, had said the reporter did not have to testify on subjects his sources had not given him for public disclosure.

"Where it has been shown that the public's First Amendment right to be informed would be jeopardized by requiring a journalist to submit to secret grand jury interrogation, the government must respond by demonstrating a compelling need for the witness' presence" if he is forced to appear, the appeals court declared.

The appeals court found that the government had not shown a compelling need for Caldwell's appearance, but did not spell out what it considered "compelling."

A "need for an untrammeled press takes on special urgency in times of widespread protest and dissent," the appellate judges said, while noting the First Amendment was intended to protect "communications with dissenting groups."

The Constitution's First Amendment guarantees freedom of the press.

Architects open new firm here

Bridges/Burke, Architects, A.I.A., Seattle, Washington, announces the opening of an East Coast office at 5 East Centre St., Baltimore, under the name of Bridges/Burke: Baltimore, Architects/Planners.

Principals, Leon Bridges, A.I.A. and Edward M. Burke, A.I.A., formed the partnership in Seattle, Washington, 1966, following separate private practices.

The partnership was formed for the express purpose of establishing an effective organization able to address the critical environmental problems challenging the architectural and planning profession.

Mr. Bridges will be partner responsible, from Seattle, and William D. Potts is associate-in-residence of the Baltimore office. Other members include James H. Argrett Jr., architect, David R. MacArthur, architect/planner, and Mrs. Anna Hines, executive secretary.

The firm's general practice includes urban design and planning; religious, apartments, single family residential and educational facilities; public and community oriented projects; and programming and feasibility studies.

Bridges/Burke has been active with the Ieschi Improvement Council, Seattle Model City Program and other "inside city" community groups and programs.

Mr. Bridges, has 15 years experience as an architect and planner, including service as assistant city planner in San Diego, California and extensive service in neighborhood and community oriented "inner city" planning projects in Seattle.

IN JUVENILE COURT

Master lets $48,000 go-go girl keep baby

A former $120-a-night Go-Go girl on The Block, the blond, 20-year-old married mother of an infant son, was hailed into Juvenile Court this week and challenged as an unfit mother by her 23-year-old husband and the baby's grandfather.

The petition brought before Court Master U. Theodore Hayes charged that the youngster was dependent and neglected.

Heated argument and many crude statements inferred the tearful young mother was plying a questionable trade to earn over $45,000 yearly at the rate of from $30 to $120 a night at two bars on The Block.

However, the record showed that the mother had also worked at an electronics firm and an electric company and is now learning the motel management trade with a firm in Delaware.

In reaching his decision to permit the mother to keep her baby, Master Hayes stated, "She pays a baby sitter $30 a week to care for the child. The baby sitter loves the child. The mother visits the child many times a week. She provides for him. He is happy, healthy and well-cared for. He shows no signs of abuse. I see no reason to take her away."

Mr. Hayes also pointed out the facts that the unemployed father is studying to be a beautician and can neither support the mother nor his son.

The grandfather, on his own admission, cannot presently care for the child since he resides in a room.

The jurist also quoted the husband's racial statement which revealed him petty, narrow-minded and did not be his case, the fact that he said his wife went on a journey on the 4th of July with a woman companion who was "either Spanish or black."

MOURN TRAGIC DEATH — Entering Simmons Memorial Baptist Church (LEFT PANEL) for the Wednesday 1 p.m. funeral services for Leslie Meredith Napier, widely-known and staunch member, are (from left) Leslie Napier and Moses Napier, son and brother of the deceased man; a Kelson Funeral Home attendant, Mrs. Ernestine McMillan, Richmond, Va., and Mrs. Leary Byrd, daughters; Mrs. Minnie Harrington Napier, widow and Harold Napier, Richmond, son. SECOND PANEL shows the Simmons Church with (X) marking the spot (at the approximate location of the hearse) where on Nov. 13 a passing car struck and ran over Mr. Napier causing injuries which resulted in his death.

SURVIVORS SAY:

So much to thank black friends for

"We have so much to thank the black community for, that there's not even enough room to print it in the AFRO," James P. MacAndrew told his newspaper after the Northwest Baltimore community came out in full force to aid his family.

The MacAndrews were left homeless by last Thursday's early-morning fire which took the lives of the three sisters who shared the attic bedroom, where the fire began, at 4602 Springdale Ave.

The Springdale Ave. neighborhood in Northwest Baltimore is one of comfortable detached homes with spacious lawns and is occupied by families of both races.

"They were all wonderful," Mr. MacAndrews, a Gwynns Falls Elementary School teacher, said of his neighbors who offered their help in all possible ways.

"Actually, the help didn't come from black and white separately, it was all one," he added.

Friday Mr. MacAndrews moved his wife and their six remaining children to a temporary home in the 3700 block of Sylvan Dr., which was located for them by a member of the All-Saints Catholic Church and pastor, the Rev. Thomas J. Tewes.

"We'll be here until the first week of December," Mr. MacAndrews said. The house, which is being sold, was vacated last week.

The family which is allowing the MacAndrews to live there rent-free temporarily.

They had been staying in the All-Saints facilities because the house, which has been their home for the last 15 years, was so badly damaged by smoke and water.

Mr. MacAndrews said, although most of their furniture was waterlogged, they were able to salvage the dining and living room furniture from the first floor. When they solve the problem of locating a permanent home they will have to immediately begin a search for bedroom furnishings.

• • •

Mr. MacAndrews said: "It was so fast and furious that we didn't smell anything."

He and his wife, Mrs. Gertrude MacAndrews, were on the second floor under their daughters' room when it began. He said he had been in the attic room at 11:30 p.m. and saw no evidence of smoldering.

"I just can't buy the idea of faulty wiring," was his reaction to firefighters' beliefs that the fire started as a result of defective electric wiring.

"At that time only a few lights were on and the circuits couldn't have been overloaded as some were saying."

Requiem mass for the sisters, Annette, 14, and JoAnn, 8, students at All-Saints Catholic School, and Debbie, 13, student at Rock Glen Junior High School was offered at All-Saints and was well-attended by their former classmates.

One of Debbie's classmates, 14-year-old Lydia Bailey, lives on Springdale Ave. and was a neighbor of the MacAndrews.

Her father, Maryland National Bank branch manager Frederick Bailey Jr., was one of the many neighbors Mr. MacAndrews described as "wonderful."

"It gave me a warm feeling to see people helping the MacAndrews as they did," Mr. Bailey said, explaining how neighbors helped move furniture and relocate the family.

The MacAndrews, thankful now for so many concerned friends and a place to gather for Thanksgiving, have no idea where they will spend the upcoming weeks and Christmas.

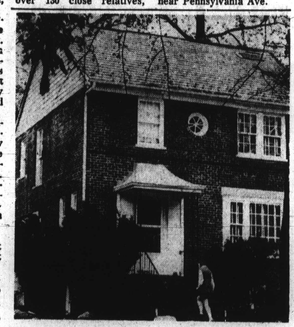

FIRE GUTTED HOME of the MacAndrews at 4602 Springdale Ave., where three sisters, Annette, 14, Debbie, 13, and JoAnn, 8, died in the fire which started in their third floor bedroom. Survivors of the fire included James MacAndrew, his wife, Mrs. Gertrude MacAndrews, and four other members of the family.

'Kind' family man dies in Friday 13 accident

By ELIZABETH M. OLIVER

Funeral services were held Wednesday, at Simmons Memorial Baptist Church for Leslie Meredith Napier, 4003 W. Forest Park Ave., a widely known carpenter and businessman, who is survived by over 130 close relatives.

He was 67.

Mr. Napier was struck and run over on Friday, Nov. 13 about 7 p.m. by a car, and died five hours later early Nov. 14, as the result of the accident directly in front of his church on Cumberland St. near Pennsylvania Ave.

Eyewitnesses stated that Mr. Napier had parked his car in front of the church and was getting out to go around and help a woman passenger alight when a vehicle, chased by a police car, came down Cumberland St.

Medical examiners' reports show that Mr. Napier sustbained mangled legs, broken arms, compound fractures, brain damage and internal injuries.

Several strange coincidences attend the tragic death of highly respected citizen.

One of his sons, Thomas Harrington, told the AFRO that he was passing by in his car on the way to Provident Hospital to visit a friend and took casual notice of the accident.

He stated that he saw the crowd but drove on, not knowing the victim was a relative.

However, he added, "I suddenly truned back, parked my car and went toward the scene. I met my mother, Mrs. Minnie Harrington Napier, wo said, "My husband is dead. A car struck him and ran over him."

Mr. Harrington remarked, "It was awful. All that blood. All that glass. It was a terrible sight to see.

"My father was good and

(Continued on Page 23)

Won't play Nov. 26, but will Nov. 28

By SAM LACY

Morgan State College stands firm in its refusal to play a Thanksgiving Day game in which the CIAA football championship would be at stake.

Earlier indications that the Bears would hold out against such a game were confirmed Wednesday night in a statement by Dr. Tom Fraser, interim president of the college, in a message to L. D. Smith, commissioner of the CIAA, Dr. Fraser declared:

"The Morgan State College Committee on Intercollegiate Athletics, the director of athletics, football coaches, and the football team have voted unanimously against participating in the CIAA championship football game on Thanksgiving Day, Nov. 26, in the event that Morgan is declared champion of the Northern Division.

"They are all willing to participate in this event if declared champions and if the game is played on Saturday, Nov. 28.

"I am in agreement with this recommendation. It becomes the official position of Morgan State College."

The Fraser statement came as the culmination of a series of events involving Morgan, Virginia State College, Johnson C. Smith University, South Carolina State College, the CIAA commissioner's office and the conference president.

Under plans drawn up at the beginning of the football season, winners of the Northern and Southern divisions of the CIAA were to meet at the close of the season to determine a conference champion that would play the Southwestern Athletic Conference titleholder in the Astrodome at Houston on Dec. 5.

Johnson C. Smith, the defending champion, would presumably be ineligible to play in the bowl because NCAA regulations prohibit the scheduling of more than 11 games for a member school. The Bulls were already slated to play 11 games; hence the Houston contest would be in violation of the NCAA rules.

When bowl games at Yankee Ssidium and in Pittsburgh's Three Rivers Stadium failed to produce bowl-size gates, promoters of the Houston game lost their enthusiasm for the Dec. 5 game. They cancelled it, thus freeing Johnson C..Smith to visualize a CIAA title game.

The Charlotte school then asked out of the South

(Continued on Page 23)

Johnny Unitas picked for 'Headliner' award

Baltimore Colts quarterback Johnny Unitas has been selected by the Sports Boosters of Maryland to receive the organization's "Sports Headliner of the Year" award.

The award will be presented to Johnny at the Sports Boosters' annual banquet on December 14 at Martin's West. Sid Luckman, former great Columbia University and Chicago Bears all-pro quarterback, will be the main speaker.

HELP SOMEBODY this Christmas. Send your contribution to Mrs. Santa, AFRO Charities Inc., P.O. Box 1857, Baltimore, Md. 21203.

WINNER EITHER WAY — Devera Redman of Baltimore, a former student at a winner last Saturday afternoon before the Morgan-Jackson State College football game was over in Washington's RFK Stadium. She won new car in drawing at halftime. Miss Redman (with dark glasses) is surrounded by friends, left to right: Cheryle Simpson, Phyllis Cartwright, Cynthia Cartwright and Marjorie Davee, all of Washington. Morgan won 34-21 decision (Cabell photo).

PIANO-ORGANIST CHORISTER
Desires Engagement
CALL 467-3329

TWILIGHT FUEL OIL CO.
PROMPT DELIVERY
200 GALS.—$33.00
100 GALS.—$17.50
50 GALS.—$10.00
PRICE INCLUDES TAX
CALL 24 HOURS A DAY — PHONE 342-2876
COMPLETE OIL BURNER SERVICE
1st—10 Calls Weekdays Before 12 Noon
100 Gals $16.50 CALL NOW!

B & B FUEL OIL
"Working Man's Friend"
Pay Cash & Save
669-9626
WE OFFER PREMIUM QUALITY FUEL AT A SAVING

NEW MOTEL CO.
4601 E. MONUMENT ST.
EA. 7-5900
Nice air conditioned rooms & TV. $8.50 or $9 plus tax, One bed for 2 people.

BICYCLES
UNION
HARDWARE
SKATES
SLEDS
VELOCIPEDES
UNICYCLES
SHOFERS, INC.
Wholesale Distributors
847 W. Fairmount Ave. Ex. 6-5961
Park at 655 W. Fairmount Ave.

TV REPAIRS
INCLUDING COLOR
FREE ESTIMATES On All Sets Brought Into Our Shop. Tax We Make House Calls.
H. & H. SALES 523-3348
3409 Pentlemtown Road

C.O.D. OIL CO.
OR. 5-1818
Pay Cash and Save
CALL EARLY FOR QUICK SERVICE
WE OFFER PREMIUM QUALITY FUEL AT A BIG SAVING

NOTICE

The Advertising Department of The AFRO-AMERICAN Will Be Closed Thursday, Nov. 26, 1970 THANKSGIVING DAY

All displays (block-type) ads for the Friday, November 27th issue should be in this office before 4 p.m. Tuesday, November 24th — and all classified render (per words) ads should be in this office before 10:00 a.m. on Wednesday, November 25th.

NEW PORTABLE TV
$66 Full Price
• Special Purchase
• Limited Quantity
• Easy weekly or monthly terms
slimline cabinet
LEXACO
FURNITURE & APPLIANCES
421 W. LEXINGTON ST.
CREDIT CARDS HONORED
OPEN MON. & THURS. 'TIL 9 PM, DAILY 'TIL 6 PM
• OPERATORS ON DUTY 24 HOURS DAILY

Ask Your Druggist For The Medicine with the Kerr's Kell-A-Kough
Nasty Taste
For Coughs Due To Colds
Used in Baltimore For 40 Years.

CLIFTON FUEL CO.
254-1071—CL. 4-2908
PAY CASH AND SAVE
100 Gallons ... $16.95
50 Gallons ... $10.75
Price Includes Tax
Radio Dispatched Trucks
City Wide Delivery

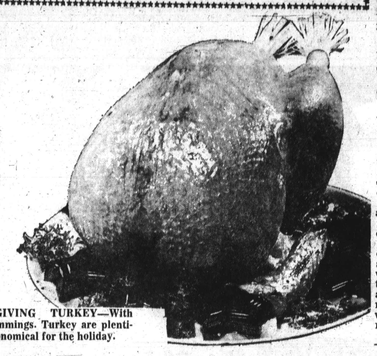

THANKSGIVING TURKEY—With all the trimmings. Turkey are plentiful and economical for the holiday.

BEST BUYS:

Turkey plentiful for Thanksgiving

By VIRGINIA McLUCKIE
Food Economist

The Thanksgiving table, heaped with good things to eat is a time-honored tradition we all love and look forward to.

Turkey is big market news this year, as the number of turkeys raised is estimated to total about 115 million birds, 8 per cent more than 1969. Heavy breeds, 103 million birds, account for about 90 per cent of the crop. The heavy production period of September through December usually accounts for over sixty per cent of the annual volume. This coincides with the holiday season when the greatest number of turkeys move into consumption.

• • •

You should be planning your Thanksgiving menu well in advance so your choice of a turkey will be exactly what you want. The day of fresh-killed turkey is almost a thing of the past, except for a few retailers who specialize in fresh dressed birds.

The major portion of the turkeys marketed are frozen by blast freezing immediately after slaughter and if properly handled provide consumers with an excellent quality product. It is more difficult to use old guides for quality on frozen birds, however, you can see the color of the skin, freedom from pinfeathers and the confirmation of the bird.

Look for a short body that is broad through the breast with thick thighs if you want a meaty bird. The frozen turkey should be solidly frozen with no tears in the film wrap which permits freezer burn. One indication of thawing and refreezing is very dark-purple like color in the dark meat areas. On the film wrap is the round wholesomeness inspection seal. A USDA Grade A shield is also indications of quality when the bird was slaughtered.

• • •

When buying turkeys, allow for extra servings and meat to be left for future meals. Also, in most instances, large turkeys are a more economical purchase, possibly you have ample refrigeration or freezer space for storage. Allow one half to three quarters of a pound ready to cook weight for each serving. Prices for turkeys will probably be near last year's levels.

It takes from one to three days for a turkey to thaw in the refrigerator. Thawing should not be done at room temperature. Leave the film bag on the bird while it thaws so the skin remains moist.

For the week before the holiday you will want to economize by selecting featured cuts of beef and pork. A tasty pot roast, ground beef, stew beef cubes and the end roasts of pork loin are suggested for menus.

• • •

The produce included in seasonal buys is not greatly changed over the past week. Suggested items are cabbage, white potatoes, broccoli, cooking greens, sweet potatoes onions, cranberries, grapefruit, juice oranges and apples.

Let's talk TURKEY

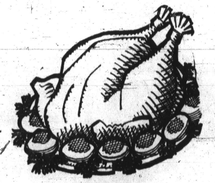

Quality-minded Folks, who set a "Good Table," come from miles away for the freshest, tenderest turkeys in town. 10-20-30-50 lb. BIRDS at THRIFT PRICES

AND ALL THE FIXIN'S...
FINE GROCERIES
CHOICE MEAT
Farm Fresh
FRUITS & VEGETABLES
DELICATESSEN
Oven Fresh
PIES, CAKES, BREADS
Homemade
CANDIES
Imported
CHEESES
SMITHFIELD HAMS
LOOSE SAUERKRAUT
DELICIOUS OYSTERS
LOBSTERS, SEAFOOD
Personally served by 131 Independent Merchants
Food Coupons Accepted

FARM FRESH
Plump, Tender, Flavorful...
TURKEYS
GEESE
CAPONS
DUCKS
CORNISH HENS
also
RABBITS
Fresh Dressed by
10 SPECIALISTS
Beekay Poultry
Mt. Airy Poultry (Berman)
Brookdale Farms
Castle Farms Dairy Stores, Inc.
A'Dell's (Dellospedale)
Legoy K. Hill (Hevey)
Leonard Lentz
Richard J. Sellman
Reuwer and Sipes
William E. Wroten, Jr.

LEXINGTON MARKET
In The Heart of Downtown
Lexington between Eutaw & Greene Streets
Mon. Tues. Wed. 7:30 am to 6 pm
Thurs. Fri. Sat. 7:30 am to 8:30 pm

Park in Market Garage
Parcel Check Out Station

Social service volunteers

The Department of Social Services has a volunteer program which offers the opportunity to acquire experience in a large city agency, and at the same time give community service.

Volunteers serve in the Applications Bureau, assisting clients in completing a 9-page form for public assistance. They are available to answer questions: to help someone who cannot read, or is disabled. Volunteers do filing, clerical work, and assemble packets of materials.

In day care centers, volunteers assist the paid staff in activities with the children. They read to the children, help with arts and crafts, assist with indoor and outdoor play; and take field trips with the children.

Volunteers also serve as case-aides to complement services rendered by social workers. They verify furniture grants and give budget and shopping advice. They make it possible for caseworkers to serve more families.

Volunteers work as receptionists, and answer special telephones following the television program, "A Child Is Waiting."

Many other volunteer jobs also offer meaningful and productive ways to serve the community. A few hours a week is all that is necessary to participate in the volunteer program.

Everyone is welcome, housewives, students, businessmen, professional and retired persons. Volunteers of all ages and backgrounds are needed.

For further information, call or write: Mrs. Reva Levinstein, Volunteer Office, Department of Social Services, 1510 Guilford Avenue, Telephone: 234-2135.

HEMPHILL CONCERT

Patsy Hemphill, soprano, has been chosen as one of the soloists for the Handel Choir performance of Messiah to be given Nov. 29 at 4:30, Old St. Paul's Church and Dec. 7 at 8:30 at Immanuel Lutheran.

Women seen labor factor

CHICAGO (UPI) — In the next decade women will form the largest increase in the labor force and will help turn collective bargaining more to "social and public interest," a business school dean predicts.

Seymour L. Wolfbein, dean of the School of Business Administration at Temple University in Philadelphia, said in the coming 10 years he thinks one of seven new workers in the United States will be black, and the average white collar professional will have 17 years of schooling.

"You can imagine what is going to happen when these forces come together in the 1970's," Wolfbein said.

"Collective bargaining will involve itself more and more with social and public interests, as well as the economic side of wages, hours, working conditions and fringe benefits," Wolfbein said at a conference on industrial relations held at the University of Chicago.

UNITARIAN WORKSHOP

The Second Annual Conference and Workshop of the Legislative Committee of Unitarian-Universalists of Maryland has been set for Saturday in Annapolis

The all day session will feature morning sessions on Environmental Quality, Maryland's Election Laws, and University-student Relations and afternoon discussions of Crime and Correction, Parochial-school Aid, and Population Control. The meetings will take place at the Unitarian Church of Anne Arundel County, 522 Dulaski Road, in Annapolis.

FOOD FAIR SUPERMARKETS

REDEEM THIS VALUABLE COUPON FOR 25¢ OFF SPECIAL WEEKLY PRICES $2.99 8"x36" SHELF
You Pay Only $2.49 WITH THIS COUPON
VOID AFTER SAT., NOV. 21st.

100 FREE Extra Stamps
WITH THIS COUPON AND PURCHASE OF $10.00 OR MORE
EXCLUDING MILK, MILK PRODUCTS AND FAIR TRADE ITEMS. LIMIT ONE COUPON PER SHOPPING FAMILY. VOID AFTER SAT., NOV. 21st.

FANTASTIC SAVINGS ON DECORATOR SHELVING

U.S.D.A. GRADE "A" YOUNG TURKEYS
21–24 lb. AVG. lb. 35¢
17–21 lb. AVG. lb. 38¢
10–17 lb. AVG. lb. 43¢

MASH'S FULLY COOKED SEMI-BONELESS SMOKED HAM BUTT HALF lb. 77¢
U.S.D.A. CHOICE BONELESS ROUND ROAST lb. 99¢

WE WILL HAVE A FINE SELECTION OF FARMER GRAY, SWIFT'S BUTTERBALL AND OTHER PACKER LABEL TURKEYS PLUS U.S.D.A. GRADE "A" CAPONS, DUCKS ROASTERS AND GEESE FOR THE HOLIDAY.

CRACKER BARREL CHEDDAR CHEESE
SHARP 10-oz. pkg. 75¢
EXTRA SHARP 10-oz. pkg. 79¢
BORDEN'S EGG NOG qt. con 79¢
PILLSBURY COOKIES all 4 varieties 10-oz. pkg. 49¢
BISCUITS Hungry Jack Butter Tastin' 2 9-oz. cans 45¢
MRS. FILBERT'S MARGARINE soft whipped lb. 45¢ soft solid lb. 45¢ soft tub lb. 49¢
CANNED HAM Morrell Cooked 3-lb. can $2.89
CANNED HAM Morrell Cooked 5-lb. can $4.79
SLICED BACON Food Fair Vac. Pak lb. pkg. 69¢
SAUER KRAUT Kissling 2-lb. pkg. 35¢

PEELED and DEVEINED FANCY SHRIMP
• Quick Frozen
• No Waste
• Ready To Cook
• Thumbelina
10-oz. pkg. 75¢

GOLDEN DELICIOUS APPLES
SWEET CRISP 3 lb. bag 47¢
SWEET JUICY FLORIDA ORANGES 24 for 85¢
INDIAN RIVER SEEDLESS GRAPEFRUIT 5 in bag 59¢

RINSO DETERGENT 3-lb. 1-oz. box 89¢
WISK LIQUID DETERGENT 32-oz. bottle 89¢
CONDENSED ALL DETERGENT Giant Size 89¢
FLUFFY ALL DETERGENT Giant Size 3-lb. 2-oz. box 93¢

POWDERED COLD WATER ALL 3-lb. 1-oz. box 89¢
LONG LASTING SOLARINE WAX 3-pt. 11-oz. can 89¢
10¢ OFF TETLEY TEA BAGS pkg. of 48 49¢

REGULAR or MINT CREST TOOTH PASTE
3¼-OZ. TUBE 51¢
1¾-OZ. TUBE 35¢
LIQUID PRELL SHAMPOO 16-oz. bottle 99¢
HEAD and SHOULDERS SHAMPOO
LOTION 3.6-OZ. BOTTLE 75¢
JAR 2.4-OZ. 85¢
TUBE 2.7-OZ. 93¢

ENZYME ACTIVE PUNCH NEW AJAX CLEANSER
10¢ OFF PUNCH DETERGENT 3-lb. 1-oz. box 79¢
2¢ OFF AJAX CLEANSER 14-oz. can 17¢

Jack O Lantern Yams 3 lb. 1-lb. 51¢
Borden Condensed Mince Meat 9-oz. 33¢
Borden Reg. Mince Meat 9-oz. 35¢
Borden Mince Meat w. Rum 9-oz. 57¢
Mr. Clean White Super Cleaner 32-oz. 75¢
101 Pads—5¢ OFF 25¢
Seven Seas Creamy Russian Dressing 8-oz. 43¢
Seven Seas Creamy Russian Dressing 16-oz. 77¢
Hanover Gel Green Beans 9-oz. 33¢
Hanover French Cross Beans 9-oz. 33¢
Hanover Cut Wax Beans 9-oz. 33¢
Hanover 3 Bean Salad 16-oz. 49¢
Hanover Vegetable Salad 16-oz. 49¢
Hanover Kidney Bean Salad 16-oz. 49¢
Pagoda Rolled Wheat & Rice 16-oz. 29¢
Birds Eye Cool Whip 8-oz. 39¢
Yuban 1 lb. $1.16
Scott Viva Towels Jumbo 2-roll 39¢
Formula 409 32-oz. 89¢
Pillsbury 24 Serving Mashed Potatoes 8-oz. 33¢
Chase & Sanborn Coffee—Bonus Gifts 1-lb. $1.07
Wesson Oil 48-oz. $1.19
Pillsbury 10¢ Mare Frosting Mix 9-oz. 43¢
Scotties Facial Tissues 200 count 2 $.99
Scott Tissue—White & Assorted 1000 count 4 $.63
Sorbender Mixes 10-oz. 85¢
Royal Puddings 4-oz. 2 29¢
Royal Gelatins 3-oz. 4 29¢
Pillsbury Butter Cake Mixes 18-oz. 43¢
Robinson Corn Diggers 6-oz. 39¢
Robinson Shoepeg 6-oz. 39¢
Robinson Shoepeg 12-oz. 69¢
Robinson White Kernel Corn 2 lb. 2 $.99
Green Giant Peas 1 lb. 2 49¢
Green Giant Kitchen Style Green Beans 1 lb. 16-oz. 29¢
Green Giant French Green Beans 9-oz. 31¢
Progresso Ravioli 15-oz. 33¢
Progresso Bread Crumbs 8-oz. 31¢
Heinz Spaghetti 7-oz. 2 33¢
Heinz Baked Beans w. Pork 16-oz. 4 $.99
Heinz Beans in Tomato Sauce 16-oz. 4 $.99
Heinz Ketchup 14-oz. 41¢
Maxim Coffee 8-oz. $2.05
Kent-L Ration Meal 4 lb. 4 $.67
Glamorene Foam Carpet Shampoo 16-oz. $1.19
Bath Pals Soap 4 bars 69¢
JF Peanut Butter 18-oz. 2 $.69
Bakers Angel Flake Coconut 3-oz. 69¢
Bakers Angel Flake Coconut 7-oz. 39¢
Crisco Shortening 1 lb. 2 oz. 59¢

PRICES EFFECTIVE THRU SATURDAY, NOV. 21st WE RESERVE THE RIGHT TO LIMIT QUANTITIES.