# Pick A Needy Case, Help AFRO's Mrs. Santa

(FROM PAGE ONE)

Dec. 1, at Brice's Hilltop Inn. For the first time, men who come to look at the latest for their ladies at Christmas may bring along the little woman. Admission is $3.50 and all proceeds go to the AFRO's Mrs. Santa.

• • •

In addition, tonight (Friday), J-U-G-S Inc., is holding a Living Ads Benefit at Blue Crest North. Last year, the group raised $5,-$5,171.25 to Mrs. Santa. Proceeds from tonight's affair are expected to approximate this amount and will be shared equally by the AFRO's Mrs. Santa and Provident Hospital.

If you would like to sponsor a benefit for Mrs. Santa, simply call and tell her the details. She will help you work out the arrangements.

Another benefit planned for the AFRO's Mrs. Santa is the Les Ballets Africains on November 24 at the Morris Mechanic Theatre. You can reserve tickets NOW with Mrs. Santa. All proceeds from tickets Mrs. Santa sells for that evening will help her cheer deserving families.

• • •

Another way you can help is to adopt one of Mrs. Santa's deserving families for Christmas. Mrs. Santa has listed the families by number in today's edition.

All you have to do is call her and she will supply you with the name and address of your deserving family.

The list of contributors to Mrs. Santa as of Thursday follows:

Contributors to date are:

$100

Twelve Personality Girls Inc.

George H. Russell Jr.
George G. Brown

$50

Lottier-Nixon Interviewing Service, Inc.

$30

St. Luke Chapter No. 28 Order of Eastern Star

$20

Judge and Mrs. Robert W. Watts

$25

Afro-American Labor Council

Judge Joseph C. Howard
Councilman Robert C. Marshall

Myra Grand Chapter, Order Eastern Star

Big Sisters
Dr. and Mrs. G. James Fleming

$15

Moses Newson

$5

A. C. Cherry Jr.

---

Case No. 1 — Will you please see that my son, age 13, and I get a food basket for Christmas? We are both sick. I get a small check from the Welfare Department but it's not enough left over to buy ample food and clothing. My son needs a heavy winter coat, pants and shoes. His coat size is 20, pants (waist 29 and length 31); shoes (men's) 10. I will appreciate whatever you do.

• • •

Case No. 2 — My nighbor is in desperate need of food. Will you please think of her this year? She will be thankful to you and God for whatever assistance you can give.

• • •

Case No. 3 — I am writing for a very dear friend of mine who has 9 children and must depend on welfare. She is very sick and can barely feed her family. Please help her this year.

• • •

Case No. 4 — I am very sick with heart trouble and asthma and cannot work. Will you please send me a food basket.

• • •

Case No. 5 — My 4 children will have nothing under the tree this year. Will you please help to make their Christmas a little merrier?

• • •

Case No. 6 — I am the mother of 7 growing children. By the time I pay my utilities, buy food and send the kids to school, there's nothing left from my small welfare check. Without your help my kids won't even have a decent holiday dinner.

• • •

Case No. 7 — It would make my 7 children and I most happy if we receive a basket of food for Christmas. I have to pay rent, utilities and buy clothing each month and there is nothing left. Please help us.

• • •

Case No. 8 — My husband is dead. I have to be both mother and father to my 6 children. There is only enough money to pay bills. I have 4 boys ages 8, 6, 3, and 11. They need coats badly. Their sizes are 8, 6, 10 and 12. The girls need clothing, too. They are 3 and 10. We also need food for a nice holiday dinner.

• • •

Case No. 9 — I have 6 children and am on welfare. Th check I receive each month is never enough to supply us with the bare essentials. My husband and I are not togethr, so I must support my family by myself. My 8 0-year-old mother lives with us making the load even heavier. Please send anything you can.

• • •

Case No. 10 — I really don't know what to say because this is my first time asking for help. I am on welfare and need food for my 7 children. I will be most grateful for anything you send.

• • •

Case No. 11 — I need any type of help I can get. I am not married and have 4 children. One of them is a patient at Rosewood State hospital and I would like to bring him home for the holidays. My children need clothing and food. My daughter, 13, needs shoes so that I can keep her in school. My son, 11, needs pants and my baby boy, 7, needs pants. Their sizes are 16 (girl); 12 (boy) and 8-10 (youngest boy). Their shoe sizes are 2, 9, and 4. God bless you.

• • •

Case No. 12 — My family needs food. We have 5 children and my husband has trouble with his liver. I would really appreciate it if you would help us out this year.

• • •

Case No. 13 — My father is sick and unable to work. My mother can not walk. Will you send us a Christmas basket? Will you send us some toys? My brother is 8 and wants trains. My sister is 11 and wants a baby doll. I am 9 and want a walkie talkie. I guess I've come close to our wants and needs. Thank you Mrs. Santa.

• • •

Case No. 14 — I would appreciate anything you can do for my little ones. They need coats and food badly. I am on welfare and cannot buy them the things they need and want. My son is 7 and my daughter is 6.

• • •

Case No. 15 — I am writing this letter so that I might receive a basket of food and some clothes for my 4 neices and one nephew who live with me. I am on welfare and don't have enough money to support them. Their sizes are 16, 14, 12, 10 adn 3.

FOR MRS. SANTA — The AFRO's Mrs. Santa accepts contributions for her Christmas project to help deserving families. In left panel, Mrs. Celia McLeod, Grand Worthy Matron of Myra Grand Chapter, Order of Eastern Star, P.H.A., gives $25. Photo was made during group's 74th annual session Tuesday. Right photo, City Councilman Robert Marshall (D.-4th), adds his $25 contribution.

Case No. 16 — I am a diabetic and my husband is dead. I am not on welfare, but receive a small check from Social Security. There's no money left after the rent and utilities are paid. I can only buy a small amount of food. I have 8 children and a daughter who was working but had to stop due to illness. I was working, too, but the doctor made me stop because of heart trouble. Will you please send us some food, clothing and toys?

• • •

Case No. 17 — I read where you help many families last year and I am asking for your help this year. I have 4 children, a son 2 and daughters 7, 9 and 10. They need clothes, food and toys. Their sizes are 3, 14, 10 and 12.

• • •

Case No. 18 — I was reading your column and want to ask a favor of you. I have a girlfriend who has 3 kids who need food, clothing and toys. Her son is 6 and wears a size 8-10. Her oldest girl is 4 and her size is 6. The baby girl is 3 and wears a size 5. The mother wears a size 22½. Please help them.

Case No. 19 — I have 7 children and am not working. We would like to have a nice Christmas. It will be possible only if you help us. The children need food, clothing and toys. The boys' ages are 13, 9, 10. The girls are 11, 7, 6 and 4. Help us to have a decent holiday.

• • •

Case No. 20 — A very dear friend of mine has 9 children whose ages range from 2 months to 18 years. Her husband left her and she is having a very hard time trying to support the children. I know she would appreciate anything you can do for her. May the Lord bless you.

• • •

Case No. 21 — My house burned down on August 3 and 3 of my children are still in the hospital after suffering severe burns. The doctors don't think one of them is going to pull through. The fire took everything we had, furniture, clothing and everything else. We don't have anything. I am on welfare, but it's not enough. Even though we don't have anything and my kids are in City Hospital, we are lucky and thank God we are alive. Please, whatever you can do for us will be deeply appreciated.

• • •

Case No. 22 — I am the mother and father of 9 children. My husband died in 1964. My family needs food, clothing and toys. One of my children is about to have a baby, so we can use a crib and baby's clothes. We are on welfare and don't have any money left after the necessities are taken care of. Please see what you can do for us.

• • •

Case No. 23 — I am writing you early and asking for a basket of food. I have a daughter, 17, who is in school and 2 small grandchildren. We are on welfare, but there isn't a penny left after the bills are paid. Please make it possible for us to eat on Christmas.

Continued on page 15


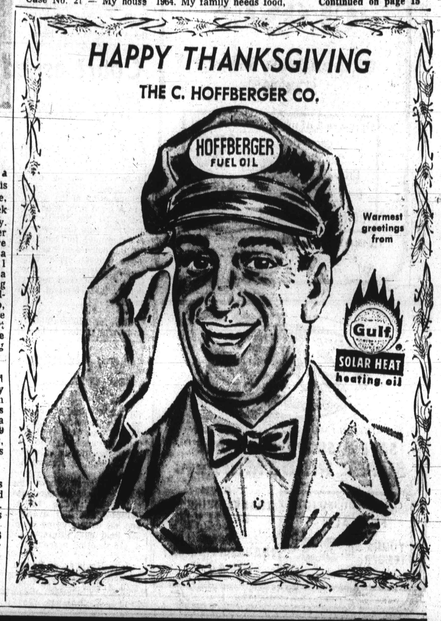


Teacher's Scotch. Check it out.

Blended Scotch Whisky 86 Proof Schie.

HELD OVER FOR ANOTHER WEEK . . .
MANUFACTURERS SALE
DIRECT • TO • THE • PUBLIC!!!

ALL WOOL WORSTED VALUES from SUITS! 59.95 to 89.95

$30.00

No other manufacturer or retailer can make such an outstanding offer! You can save up to $69.95 on Quality Wool & Wool Blend Suits made in the latest, Smart Looking Sophisticated Patterns & Colors. Usually valued from $59.95 to $89.95, we're selling below FACTORY PRICES to dispose of our stock.

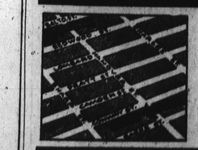

127 W. CONWAY ST.
AT OUR FACTORY . . .

Downtown—Off the 300 Block S. Hanover St. • Free Parking

Open Monday thru Friday 8 A.M. to 4:45 P.M. Saturday 8 A.M. to 4 P.M.

Also a Large Selection at our PARK SLADE OUTLETS . . .

☐ DUNDALK—7305 North Point Rd., located in the North Pt. Shopping Plaza—PHONE 284-0923
☐ TOWSON—In Luskin's Towson Store, Beltway Exit #29 PHONE 828-6299
☐ EAST BALTO.—427 S. Conkling Str., ½ blk. off Eastern Ave. PHONE 276-6323
☐ GLEN BURNIE—210 S. Ritchie Hwy. in the Glen Burnie Shopping Center, PHONE 768-1005
☐ BROADWAY—510 S. Broadway, PHONE 276-6664




# Eastern Star grand chapter completes $100,000 pledge

The high point of the 74th Annual Session of the Myra Grand Chapter of the Order of Eastern Star, Prince Hall Affiliate, Maryland jurisdiction, was the completion of its $100,000 pledge to Provident Hospital.

The fraternal group made the final payment of $25,000 Tuesday.

Other contributions were made to Mrs. Kelly Jackson, of the United College Fund, $150; the Anna Mae Hunter Home for the Blind, $100; the AFRO's Mrs. Santa, $25; the NAACP, $150 and the Baptist Home for the Aged, $100.

The session began Sunday with a memorial service, for all grand chapter members who died during the past year, at the Faith Baptist Church.

The Rev. Walter Page, pastor, delivered the memorial sermon.

• • •

Business sessions were held throughout Monday.

Grand Master Samuel T. Daniels made his annual visit Tuesday. He had with him as his guests, the following persons: George Russell, city solicitor; William H. Murphy, Sr., recently elected judge of the Municipal Court; John Dixon, of the Merrill, Lynch, Pierce, Fenner, and Smith Investments Inc.; Charles Tildon, Provident Hospital official, and Mrs. Enolia McMillian, NAACP president.

Visiting members represented chapters from Delaware, New Jersey, Washington, New York and Pennsylvania.

Grand chapter officers, most of them recently reelected are: Mrs. Celia McLeod, Grand Worthy Matron; Bernard Smith, Grand Worthy Patron; Mrs. Alma Jones, Associate Grand Matron; Robert Greer, Associate Grand Patron; Mrs. Margaret Dyer, Grand Conductress.

Mrs. Lillie Askew, Grand Associate Conductress; Mrs. Beatrice Spencer, Grand Trustee; Mrs. Elaine Campbell, Grand Recorder; Mrs. Alice Minas, Assistant Grand Recorder; Jesse C. Wells, Grand Treasurer; and Mrs. Daisy Johnson, Grand Financial Secretary.

MRS. SANTA needs your help so you can help the needy at Christmas. Call Mrs. Santa at 722-8200 and promise her you will adopt a family or make a contribution to her Christmas fund, Call TODAY!

• • •

GET READY so you can vote next year. Register to vote now at Supervisors of Elections, People's Court Building, Fayette and Gay Sts.

# Sinai diet workers protest hiring of boss

For the second time this week, dietary and housekeeping employees at Sinai Hospital walked off the job in protest over the appointment of a new supervisor in this unit.

The dispute which involves 37 of the unit's 65 employees centers around an allegation by these employees that unfair practices were used in appointing a former dietary worker to a supervisory position within the unit.

The protesting workers claim that the unit's administrators by-passed the seniority rule in making the appointment which they feel should have gone to a more "qualified" and "experienced" person.

Monday's walk-out came in protest over the original appointment. However, the dispute was resolved after hospital officials agreed not to formally make the appointment until a full investigation could be made into the qualifications of the appointee.

Over half of the staff walked out again on Wednesday when it was learned that the hospital officials had allegedly broken their agreement.

• • •

Acting as a mediator in the dispute, Fred Punch, president, Hospital Workers Union Local 1199 of the AFL-CIO, told the workers.

"I came down here because the hospital had broken its word. They have as of now promised to suspend the supervisor. Your responsibility is to clear the halls and go back to work."

Mr. Punch stated further that he plans to meet with hospital officials to plan a hearing for both parties in the dispute.

"There are workers who disagree with these workers," Mr. Punch noted, "their side should be considered also."

During Wednesday's walkout which lasted about an hour, those employees who were not in sympathy with the protesters remained on the job and performed their duties with the help of supervisory personnel.

Norman M. Karshmer, assistant director at Sinai, told the AFRO that he will be meeting in the next two weeks with workers and union officials to discuss the problem.

Meanwhile, the supervisor in question will be suspended with full pay until some decision is reached, Mr. Karshmer said.

"She has the option of working in a non-supervisory position or taking the two weeks off which will not be counted in her vacation leave. In any case, she will not be dismissed."

GEORGE L. BRYAN is the new director of the Educational Training Component of COPE at the Community College of Baltimore. A graduate of Morgan State College, he was formerly vice-principal, summer school principal and senior teacher in the city schools. He has done extensive study at Johns Hopkins University and is well-known for his theatrical work and as a voice soloist. He belongs to Scholara, an honor society in education.


JACK'S TIRE

Check our low low Prices on

ANY SIZE IN STOCK
WHITEWALLS or BLACKWALLS

Firestone Town & Country WINTER TREADS

DEFREEZE ON SOUND TIRE BODIES ON OR YOUR OWN TIRES

2 for $28

Plus $2.79 to $3.07 per tire Fed. Excise tax and 2 recapsule tires of same size off your car.

WHITEWALLS or BLACKWALLS

| 7.75-14 or 7.75-15 | 8.25-14 or 8.25-15 |
|---|---|
| 2 for $29 | 2 for $31 |
| 8.55-14 or 8.55-15 | 8.85-14 or 8.85-15 |
| 2 for $33 | 2 for $35 |

WITH THIS COUPON

BRAKE & FRONT-END SERVICE
1. Front End Alignment
Road tester, spacer, set-up and service.
2. Front Wheel Balance
Precise balancing using on-car dia.
3. Brake Adjustment
Using Hunter equipment for better stopping.
4. Repack Outer Front Wheel Bearings
Improve the wheel to tire over 10,000 miles.
5. Tire Rotation (All 4)
6. Removal of Passenger Tires and Mount Your Snow Tires
All for $12.95 Plus American Excise Tax on Tires and Tubes. Coupon Expires Sat., Nov. 28, 1970

JACK'S TIRE SUPER MARTS

STORE HOURS: Mon., Thurs. & Fri. 8:30 A.M.-9 P.M.; Tues. & Wed. 8:30 A.M.-6 P.M.; ALL DAY SAT., 10 A.M.-6 P.M.

Dundalk
7174 Dundalk Ave. 327-5000
HIGHLANDTOWN
2414 Eastern Ave. 276-5878
EAST ARE. Mall
1123 E. Joppa Rd. 828-6220
TOWSON
Towson Square
8970 Reisterstown Rd. 581-3120
1703 Eastern Blvd. 882-7-1010

PARKVILLE
9120 Harford Rd. NO. 5-4100
GLEN BURNIE
99 Mengel Ave. Ind. 768-7850
COCKEYSVILLE, Md.
21030 York Rd. 666-5515
WESTMINSTER
Baltimore & Fed Rd. 848-9900

AT JACK'S EVERY QUALITY CARD IS ACCEPTED AS CONVENIENCE WITH CHARGEMASTER

From Florsheim: carefully uncluttered slip-into

It's really very simple, take a smooth squared toe, keep it plain. Stretch it into a classically simple, thoroughly flattering seven-inch boot. And you're on your own, in deep burgundy or black Cavello kid. $39.95

Charles Center, York Road, Westview, Eastpoint, Reisterstown Plaza, Harundale



Authentic

Another gold medal won at the St. Louis World's Fair of 1904.

Son Tommy Dewar took a booth at the 1851 Brewer's Show in London, to find new markets for his father's blend. He used a bagpipe to entertain. (The first commercial use of music!)

Sir Thomas Dewar became famous for his terse comments, among them, "Go right and fear no man, don't write and fear no woman."

Certain fine whiskies from the hills and glens of Scotland are blended into every drop of Dewar's "White Label."

Before blending, every one of these selected whiskies is rested and matured in its own oaken vat.

Then, one by one, they're brought together by the skilled hand of the master blender of Perth.

Dewar's never varies.

The facts in this advertisement have been authenticated by the management of John Dewar & Sons, Ltd., Perth, Scotland

Help clean up the air without cleaning out your wallet.

These days, it's almost as hard to draw a good clean breath of air as it is to hold on to a dollar.

You've probably heard how a lot of gasoline companies are selling new low lead gasolines in an effort to help pollute our air less.

Well and good.

But, since most low lead gasolines sell for higher prices, they make it tougher for you to hold on to your dollar.

At Gulf, we decided to do something that will help you pollute less, without cleaning out your wallet.

That's why we're introducing new Gulftane Low Lead gasoline.

It meets the announced fuel requirements of most 1971 cars, as well as a good many others on the road.

It's low in lead.

But it costs less than our regular gasoline. Even though we added a generous amount of cleaning agent.

This agent helps keep your carburetor clean.

Which helps keep your exhaust clean. Which helps keep the air clean.

We also add it to Good Gulf, our regular priced gasoline that's right for most cars, including 1971 models, except those with high-performance engines.

And we add it to Gulf No Nox, our premium gasoline that can be used in practically every car on the road.

So, no matter which of Gulf's three gasolines is right for your car, you will be helping the world in the fight against air pollution.

We have done this in the hope that you will breathe a little easier and your cash will go a little further, too.

Gulf

GULF OIL COMPANY—U.S.

New Gulftane Low Lead. It costs less than our regular.

Free clean air symbol
Use our new gasolines and we'll give you this colorful decal.