A GIFT FROM HUTZLER'S MEANS MORE

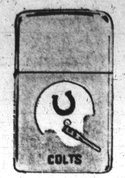

Colt lighter–a great gift for the light of your life,

$4.95

The perfect gift from a loving wife to a sports-minded husband, It's by Zippo, emblazened with the official Colt emblem in blue and white. Flame on!

Men's Shop—all stores

call 727-4321

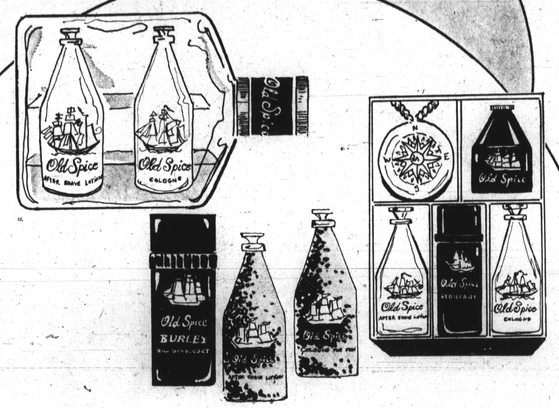

gift a young man with Old Spice

$4.50 to $6.75

From Shulton, a variety of Old Spice gift sets. Ship's Bottle Set includes after shave and cologne. Old Spice fragrance, $4.50; Burly scent, $5.50 Old Spice Set has after shave, body talc, deodorant and shower soap, $6.75 Old Spice Burly Set includes after shave, deodorant, cologne, $4.50; in Old Spice scent, $3.50

Toiletries—all stores

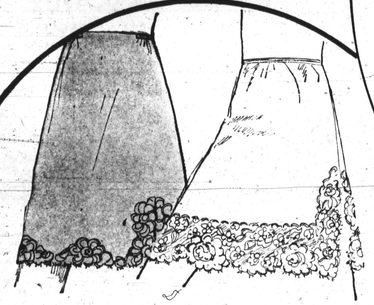

nothing petty about these petti's except the price:

$4

Superswell undergarments. Left: Wonder Maid® Tafredda® polyester-nylon; S, M, L, in white, blue. Right: Vanity Fair non-cling-Antron® III nylon, in white, candlegow, ice; S, M, L.

Lingerie—all stores

give your favorite teen a jean,

$9

Jeans are in these days, and we've got 'em by the dozen in a whole bunch of styles—sizes 5 to 13. Above we show just one, a corduroy fit and flare with fly front, patch pockets. Red or lime.

The Location—all stores

'alf pint 'o' bitter tastes sweeter in glass mugs from England

plain 59c or 79c with English pub emblem

Whether your drink be beer, ale, stout or just plain soda, it's bound to taste better in one of these mugs from Britain—and at this price, you'll want to buy lots for gifts. Cheers!

Glassware—all stores

SATURDAY'S HOURS: Downtown 9:30 to 5:30 Westview, Towson, Southdale 10 to 5:30 Eastpoint 10 to 9:30

COUGHS DUE TO COLDS

Loosens congestion and stop wheezing with cough and cold expectorant takes away the chilly, achy feeling. Sold only at

ROBINSON'S INC.
669-1347
2139 Penna. Ave.

D. J. FUEL OIL CO.
100 Gallons—$17.75
50 Gallons—$11.00
QUICK SERVICE
CASH ON DELIVERY
MO. 4-1856 367-0086

K. Katz MEN'S STORES

CLOSES

Edmondson Village STORE

Here are 2 of many great values!

GROUP OF Quality Suits Orig. up to $99.50 $59

GROUP OF Sport Jackets Orig. up to $59.95 $39

ALL SALES FINAL • NO ALTERATIONS • NO PHONE ORDERS

Edmondson Store open Mon. thru Fri. 12 to 9 P.M. Saturday 10 to 9 P.M.

SUPER Pride

PATTERSON PARK AVENUE AT CHASE STREET

SAVE & SHOP with "PRIDE"

SUPER PRIDE Markets

GOVERNMENT INSPECTED TURKEYS

YOUNG TENDER lb. 35¢

OPEN THANKSGIVING EVE. TILL 11 P.M.

OPEN THANKSGIVING DAY TILL 4 P.M.

Baltimore U. basketers again look to Wilson

Isaiah "Bunny" Wilson, a senior Business Management Major from Philadelphia will again lead the University of Baltimore basketball team. Along with fellow Philadelphian, Chuck Olkowski, Bunny will serve as co-captain

The Bees will be looking for their third traight winning season and Wilson will be looking to make the first team All-America squad.

Last year, he was selected to a third team berth by the UPI, honorable mention by the Associated Press, and 4th team by the National Coaches Association.

For the second straight year he was named to the All Mason-Dixon All Star team as well as Tourney. He was also named to the All Auditorium Team in Buffalo, N.Y. along with Calvin Murphy and Bob Lanier.

• • •

Wilson scored 564 points as a soph in averaging 23.5. Last year as a junior Bunny scored at a 34.0 pace to rank third in the nation in small college ranks. His point total was 817. He also found time to average 7 rebounds per game and led the team in steals and loose balls with 57.

Coach Paul Baker who recruited Wilson from Southern High in Philadelphia says that Wilson will be a very high draft choice in the 71 Pro Draft. Baker goes on record as saying that "Wilson is the best one-on-one player in College Basketball today, including the major colleges."

Court asked to confirm Clay draft conviction

The Justice Department asked the Supreme Court Monday to affirm the conviction of former heavyweight boxing champion Cassius Clay for refusing induction in the Army.

In a legal brief filed with the court, the Justice Department said there was no valid ground for overturning the conviction now that lower courts have ruled federal wiretaps involving Clay did not taint the evidence that brought conviction.

• • •

Clay, or Muhammad Ali as he now prefers to be called, refused induction in 1967 after failing to secure exemption as a conscientious objector and as a minister of the Black Muslim religious sect.

He subsequently was convicted for his refusal and sentenced to five years in prison and a $10,000 fine.

In his current appeal to the High Court, Clay is asking review of the wiretap decision as well as his original conviction. The lower court examination of the wiretap issue was ordered by the Supreme Court after justices studied an earlier appeal from the boxer.

Lew Alcindor widens lead

NEW YORK (UPI) — Lew Alcindor, the Milwaukee Bucks' brilliant sophomore star, has opened up a commanding lead in scoring and field goal percentage, according to the latest statistics released by the National Basketball Association.

The figures show the 7-foot, 2-inch Alcindor has scored 371 points in 11 games for a 33.7 average and has connected on 146 of 237 field goal attempts for a .616 shooting percentage.

• • •

John Havlicek of Boston, ranks second in scoring with a 28.9 average while Wilt Chamberlain of Los Angeles, is second in field goal percentage with .578.

Rounding out the top five scorers are Lou Hudson of Atlanta (28.5), Jerry West of Los Angeles (27.5) and Elvin Hayes of San Diego (27.1).

Chamberlain is the rebound leader with an average of 20.3 per game with Gus Johnson of Baltimore second with 17.7 Dick Snyder of Seattle, is the free throw leader with a .917 percentage and Lenny Wilkens of Detroit, leads in assists with an average of 9.9.

What's a Thanksgiving dinner if you skimp on the trimmings.

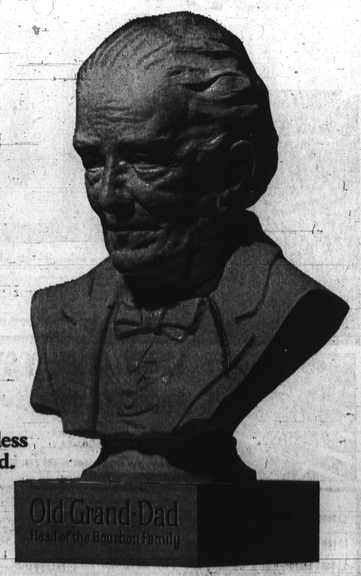

716 Bourbons cost less than Old Grand-Dad.

KENTUCKY STRAIGHT BOURBON WHISKEYS. 86 PROOF AND 100 PROOF BOTTLED IN BOND. OLD GRAND-DAD DISTILLERY CO., FRANKFORT, KY. 40601.

A "TWO FOR ONE" OFFER AT BURKE-SAVAGE

BUY TWO LEE PREMIUM* DEEP-TREAD WINTER TIRES...

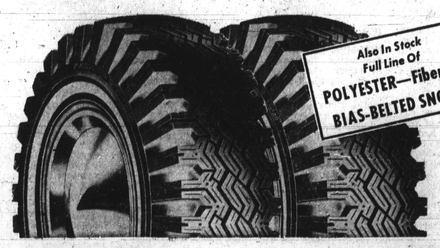

Also In Stock Full Line Of POLYESTER—Fiberglas BIAS-BELTED SNOWS!

*No industry or other accepted system of quality standards or grading of rubber products currently exists.

AND GET A 12 POUND THANKSGIVING TURKEY!

A great way to give your family a real holiday feast! Get a brand-new pair of Lee top-quality snow tires for your car at these low Burke Savage prices—and we'll give you a certificate good for one 12 lb. turkey from your neighborhood A&P store!

You can select a dressed and drawn turkey, big enough for plenty of second helpings, and have A&P hold it for you to pick up at your convenience. (But hurry! Offer limited to our commitment of turkeys at A&P).

Meanwhile, you'll be a step ahead of winter with snow tires that have what it takes to get you through. Check these advantages in Lee Premium Deep-Treads:

- Real traction dependability, the result of a scientifically designed tread with thousands of non-skid edges
- Lee SC* nylon cord body for better resistance to impact and cool running, even at turnpike speeds.
- Full size, full-dimension, four full plies of nylon cord.
- Lee's exclusive Contour-Cured process, builds in quieter more comfortable rides, right from the start!

SAFETY SPIKES

Snow Tires with Tungsten Carbide Steel Spikes provide the safest ride for slippery roads. They dig into ice, keep you going, keep you straight and bring you safe, sure stops. We'll put 'em in ANY NEW SNOW TIRES—any size or style.

Lee premium deep-tread prices start as low as

$17.95 6.00-13 tubeless blackwalls plus $1.69 to $1.80 Fed. tax

EASY CREDIT TERMS!

FREE MOUNTING NO TRADE NEEDED

FREE WITH THIS AD ONLY!

We'll stud a new snow tire ABSOLUTELY FREE, using finest quality tungsten carbide steel, with your purchase of a pair of new snows. Offer good with this ad ONLY . . . expires Thanksgiving Day. BRING THIS AD WITH YOU.

CHECK BURKE-SAVAGE'S LOW PRICE ON NEW LEE PREMIUM DEEP-TREADS TO FIT YOUR CAR!
These Low Prices Include A BIG DRESSED TURKEY With A Pair!

4-PLY NYLON CORD TUBELESS BLACKWALLS

SIZE	PRICE	TAX
7.00-13	$21.75	$1.93
6.95-14	22.75	1.93
E78/7.35-14	22.75	2.41
F78/7.75-14	23.75	2.54
G78/8.25-14	25.75	2.66
E78/7.35-15	22.75	2.41
F78/7.75-15	23.75	2.54
G78/8.25-15	25.75	2.66

IMPORTED SIZES, ALL ONE PRICE!
The special sizes you've looked for, at our factory-direct, warehouse prices!
550x12 560x13 560x14
600x12 600x13 600x13L
570x13 615x13
$22.88 plus $1.70 fed. tax WHITEWALL

AMERICAN MADE STEEL WHEELS
We'll mount your snow tires on these, and and mounting and de-mounting problems—like rick of leaks!
All popular sizes in stock. With purchase of winter tires, as low as $5.88

CAUTION!
Imported Car Owners, And Owners Of Cars With Bias-Belted Tires!
Manufacturers warn that with polyester fiberglas bias-belted tires on front, use ONLY bias-belted snows on rear. We stock complete line of LEE polyester-fiberglas belteds, also Continental imported radials for imported cars. Both at factory-directed low prices.

Winter Retread Special!
THESE TIRES ARE EXPERTLY RETREADED TO GIVE YOU PLENTY OF SERVICE
Prices start as low as $10.88 plus 22c Fed. Tax for Sizes 6.00-13, 6.20-13, 670-13, 690-14. No trade
Get our low price on other popular sizes

BURKE-SAVAGE
All You Need To Know About Tires

EASY CREDIT TERMS
All major credit cards and charge plates honored.

• NORTHWEST
6301 Reisterstown Rd.
(Open Daily 'til 9, Sat. 'til 5) PL. 8-6200
• CENTRAL WAREHOUSE STORE
110 W. Mount Royal at Maryland
(Open 'til 6) VE. 7-3647
Open this Saturday 'til 5 P.M.