13 members cited by Naomi Chapter

Naomi Grand Chapter, Order of Eastern Star, held its second Awards Day on Sunday at Holiday Inn.

Heading this jurisdiction is Miss Helen V. Benton, Grand Worthy Matron; and Remarks by Hon. Clarence Wycoff, Most Worship Grand Master.

Theme for the meeting was "Love and Service." Persons who have 30 or more years of consecutive service were honored.

Honorees were Mesdames Marjorie James, Jessie Hill, Essie Crockett, Pearl Wilson, Annie McKenstrye, Mary C. Frazier, Lottie Jett, Agnes Long, Sodie Colbert, Susie Lamb, Ellen Allen, Edith Wright, and Illsois Wise.

* * *

Participating in the program were Mrs. Georgeanna Hubbard, who presided; Miss Ruth E. Clay-Mrs. Hattie Smith, Mrs. Alton, Mrs. Maude Coleman; Mrs. Hattie Smith, Mrs. Almarie Weldey, Mrs. Mary Carter Smith who was guest speaker, and Mrs. Andressa Pitts; Mrs. Clara Burmmell, Miss Helen V. Benton, Grand Worthy Matron; and Remarks by Hon. Clarence Wycoff, Most Worship Grand Master.

Charity presentations were made to Mrs. Smith for her Big Sisters-Little Sisters Organization. Contributions were also given to the Anna Mae Hunter Home for The Blind. John Thornton a member of the home's board accepted.

Mrs. Delia Smith was chairman of the affair, Mrs: Helen Carter was co-chairman.

Committee members who planned the event were Mrs. Delia Smith, Mrs. Helen Carter, Mrs. Physlilis Ward, Mrs. Lillian B. Carrington, Mrs. Lucinda Rucher, Mrs. Buelah Black, Mrs. Florence White.

Hospitality committee members were Mrs. Naomi Mullen, Mrs. Laura Dennison, Mrs. Martha Brown, Mrs. Georgia Thugs, Mrs. Edna Jones, Mrs. Edith Green, Mrs. Ruth Ward, Mrs. Eva Blackwell, Mrs. Mamie Pearson, Mrs. Mary Pettus, Mrs. Ruby Davis and Mrs. Dorothy Young

Mary Johnson, Mrs. Ethel Harrell, Mrs. Marie Lott, Mrs. Sue Andrews, Mrs. Carrie Perry, and Mrs. Elizabeth Jones.

Finance committee members were Mesdames Mary Frazier, Anna, Paxton, Louise Lawson. Special committee for charity included Mesdames Helen M. Carter, Lucinda Rucker, Florence White, Beulah Black, Clara McCoy, Lilly Johnston.

The awards committee was composed of Mesdames Ardessa Pitts, Fannie Wycoff, Cleo Bradley, Elizabeth Sawyer, Sophia Cooper and Alice McInnis. The Program Committee was Mrs. Almarie Wedley, Ruth Clayton, Ruby Lee, Georgeanna Hubbard, Maude Coleman.

GET READY so you can vote next year. Register to vote now at Supervisors of Elections, People's Court Building, Fayette and Gay Sts.

* * *

HELP SOMEBODY this Christmas. Send your contribution to Mrs. Santa, AFRO Charities Inc., P.O. Box 1837, Baltimore, Md. 21203.

DR. HILDA HUGHES, Past Grand Noble Queen, Deputy of State of Maryland, wears "necklace of dollars" presented to her at banquet given for her by P.B.O. Reindeers, in Baltimore, Sunday.

BALTIMOREANS welcomed Dr. Calvin W. Burnett, new president of Coppin State College, and Mrs. Burnett to the city at a reception in the Ballroom of the Baltimore Hilton Hotel, Sunday. Shown at the affair, from left, are Dr. Herbert F. Frisby, Congressman-elect Parren Mitchell, Mrs. Frederica Dent, Mrs. Dolores Hunt, Mr. and Mrs. Troy Bradley, Mrs. Hilda and Mrs. Burnett, Mr. and Mrs. George Sims, Dr. Degardels Boswell and Dr. Neil Bradington.

The St. Catherine Episcopal Church's annual Harvest Home Supper has been postponed from Nov. 23 to Friday, Nov. 30.

AT COPPIN

The Homecoming Committee of the Student Government Association presents a Funky Turkey Dance, Thursday evening, November 26, from 9 p.m. to 3 a.m. in Pullen Gymnasium. Music will be provided by The Young Vandalls and The Sounds of Experience. Admisson is $2.00 per person, refreshments free. Tickets are available in the SGA office in the Student Union Building or call 669-6077, 669-6814, 669-6211.

50c OFF — WITH THIS AD — 50c OFF

DOES YOUR HAIR BREAK?

Does It Look THIN? OR SHORT? DRY?

USE Form-u-la-Hair for SOUL and BODY

FOR PERMANENTS PROCESSED HAIR TINTED HAIR

FOR PRESSED HAIR OR UNDER WIGS

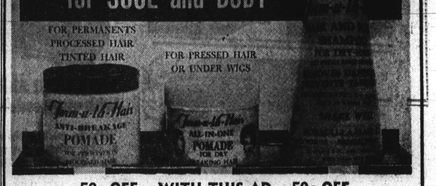

50c OFF — WITH THIS AD — 50c OFF

FORM-U-LA HAIR

Is Guaranteed to Stimulate Hair Growth With the Driest, Brittilist, Thinnest or Most Unruly Hair!

IT'S DYNAMIC FOR TINTED OR RELAXED HAIR

ACT NOW!—ASK FOR IT!

AT YOUR FAVORITE BEAUTY SALON OR STORE

Distributed by ROGER'S BEAUTY SUPPLY

2424 Pennsylvania Avenue

669-7696

AMERICA'S LARGEST FAMILY CLOTHING CHAIN

EST. 1940 Robert Hall OPEN 9:30 TIL 9:30

celebrating our 30th YEAR

MEN, SAVE $8 comparable value $33

ORLON® PILE-LINED! DOUBLE-BREASTED NORFOLK-STYLED CORDUROY COAT

The big bold look, encompassing the best of all fashion worlds! Contemporary double-breasted model with the currently important Norfolk panel front, full all-around belt and buckle, two big safari-styled patch and flap pockets. Tailored of brassy, heavyweight all cotton corduroy, densely lined in Malden pile of Orlon acrylic. 36-46.

24.95

USE OUR FREE LAYAWAY PLAN

* No interest charges of any kind

* Your money refunded at any time

8224 YORK ROAD . . . BALTO., MD.
1401 EDISON HIGHWAY . . . BALTO., MD.
315 RITCHIE HIGHWAY GLEN BURNIE, MD.
ROLLING ROAD . . . . . RT. 40 WEST
1201 EASTERN BLVD. . . . . ESSEX, MD.

King Center celebrates

The Martin Luther King Center for Parents and Children will celebrate its second anniversary Tuesday at 8 p.m. in the Church of Our Savior, 560 N. Broadway.

Under the direction of Mrs. Mary E. Robinson, the gala celebration will hallmark the unveiling of two paintings by internationally renown black artist Horace Lancaster.

The portraits, one of the Rev. Martin Luther King Jr. and the other of Dr. Robert E. Cooke, head of pediatrics at Johns Hopkins Hospital, were done at the request of Mr. Lancaster who has taken a keen interest in the activities of the center.

Mr. Lancaster, who sees a profound beauty in the frames of small children, is presenting the center with the paintings as a gift of lasting value.

The center, overwhelmed by his generosity, finds the celebration a most fitting opportunity for the unveiling of the art treasures.

Participating in Tuesday's activities with Mr. Lancaster will be: Congressman-elect Parren Mitchell, Dr. Matthew Debusky, the Rev. Vernon M. Dobson, Community Action Agency- Director Linwood Ivey, and Clarence Blount, CAA commission director.

The public is invited to attend and refreshments will be served.

MRS. SANTA needs your help so you can help the needy at Christmas. Call Mrs. Santa at 728-8200 and promise her you will adopt a family or make a contribution to her Christmas fund. Call TODAY!

THANK YOU BALTO.

from...

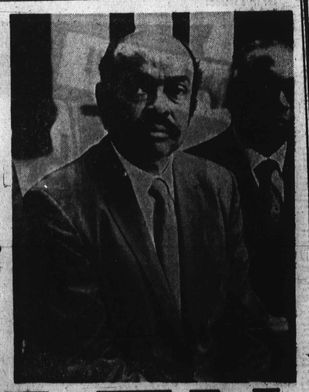

MILTON B. ALLEN

STATE'S ATTORNEY.....ELECT

WILLIAM H. MURPHY, JUDGE MUNICIPAL COURT

PAUL L. CHESTER CLERK COURT OF COMMON PLEAS

AUTHORITY: BRENDA ALLEN, TREAS.

MODELS in the Wee Ones' Fashion Show staged by the West Lafayette Neighborhood Club to aid their charities included, from left, Tyra Fellows, Sharon Welch, Barbette Ross, Eddit Phillips, Kim Dorsey, Jeffrey White and Tyra Mayo. The affair, held at the Union Memorial Methodist Church, Sunday afternoon, will benefit the Anna Mae Hunter Home for the Blind, Provident Hospital, the NAACP, Western Police District's Christmas project and underprivileged children.

HAIR SAVER

Help your Dry, Itchy Dandrufty Scalp, Falling, Lifeless looking Hair with HAIREX a Special Highly Recommended formula, only $3.00 at drug stores.

MASKIN DRUG CO.
2456 Keyworth Ave.
Balto., 15, Md. LI. 2-2858

MRS. SANTA needs your help so you can help the needy at Christmas. Call Mrs. Santa at 728-8200 and promise her you will adopt a family or make a contribution to her Christmas fund. Call TODAY!

Shop Now for Christmas AT HEAD WEST

1441 N. Gay St. — 732-7651

MEN & WOMEN'S Leather & Suede Goods, Body Shirts

PANTS PANTS PANTS

Also Great Gift Ideas

Use Our Convenient Lay Away Plan

We Honor BankAmericards

HOURS:—MONDAY THRU FRIDAY—10 A.M. TO 9 P.M. SATURDAYS—10 A.M. TO 7 P.M.

'Sweet 16' party for Miss Johnson

Mr. and Mrs. Walter E. Johnson were hosts at a "Sweet 16" party, at Mardell's West, Friday evening, in honor of their daughter, Miss Vicanna Doreen Johnson.

The honoree was chic in a yellow knit jumpsuit topped with a snakeskin maxi vest, which she designed and made. A decor in fall colors was used in decorations of the banquet room as well as in the beautiful birthday cake. The Mon-Trell Band and Singers provided the music and entertainment.

Among the guests who attended were:

Rona Wilkens, Rodney Newton, Chuckie Griffin, Dennis Perry, Charles Stokes, Frank Gladney, Michael Mallory, Reynold Graham, Bernard Spates, Daryl Barnes, Vanness Scutching,

Deborah Hilton, Edgar Gee, Andre Anderson, Erika Chase, Charlene Saunders, Nadine Bardley, Wanda Whitehead, Bobby Miler, Sheila DeWitt, Michael Banks, Wanda Spears, Joan Davis, Altonita Nicholson, Wayin Smith, Loretta Taylor,

VICANNA JOHNSON

Lorri Cain, Cynthia Taylor, Yvonne Foster, Steve Washington, Marvin Underwood, Larry Johnson, Delphre Wattie, Janet Jefferson, Veleda Jones, Reumus Burnett, Fredrick Burrus, Harvey Woodard, Sylvia Coleman, Sharon Purdy,

Earl Massey, Adrienne Taylor, Terri Jones, Mark Oliver, Joe Taylor, Michael Taylor, Jacqueline Taylor, Bernadette Taylor, Joyce Page, Myra McGlona, Shirley Arnold, Theresa Muller, Angela Nickens, Reggie Johnson, Sharon Norton,

Sherry Walls, Janet Richburg, Karl Darlique, Tyronne Wolf, Durenda McLauren, Cynthia Wells, Pierre Johnson, Malvin Johnson, Ted Taylor, and William Saunders.

Bel Air marriages

JACKSON-VAUGHN — Leon W., Jr., 28, Abilene, Texas; Caroline E., 21.

WEAVER-SHOFF — Paul S., 27, Lancaster, Pa.; Diane M., 23.

MURPHY-SHANNON — John L., 28, Abingdon; Linda G., 18.

HOTT-BALDWIN — James E., 21, White Hall; Linda S., 18.

REMINES-TRAMELL — William E., 27, Fallston; Barbara C., 2.

OLSON-BROOKS — Michael W., 23, St. Louis Park, Minn.; Mary A., 19.

STAUFFER-SCHWEMMER — Charles R., 21, Holwood, Pa.; Ruthie E., 20.

YATES-SODEN — Terry L., 20, Claypool, Ind.; Catherine A., 18.

GILBERT-DERFLINGER — Wade M., 18, Joppa; Linda L., 19.

HORRY-PEGUES — Henry C., 32, Mt. Pleasant, S.C.; Lois C., 34.

WOLFER-HOLSTON — Danny L., 23, Bolivar, N.Y.; Judith A., 21.

SCOTT-CUNNINGHAM — Robert L., 21, Collegeville, Pa.; Patricia M., 20.

WALT-TARQUIN — Kenneth J., 27, Aberdeen; Angela M., 27.

BAKER-VOGEL — Harry E., Jr., 28, Joppa; Anne C., 26.

KOECHER-HOLLOWAY — Lee C., 21, Kerrick, Minn.; Kathryn A., 19.

PUCKETT-RICHICK — Larry L., 23, Glen Burnie; Sarah A., 22.

THERRIEN-MALSKY — Nathan D., 22, Bridgeport, Conn.; Sharon S., 18.

WOOTEN-THRS — Michael A., 21, Joppa; Billie L., 18.

SHAW-JOHNSON — Steven B., 20, Kingsville; Beverly A., 17.

BALTO. POLICE DEPARTMENT

An Equal Opportunity Employer

SALARY

NEW STARTING Effective Sept. 1, 1970

PATROLMEN

21 to 35 years of age.

$7824 to $10,044

CADETS

18 to 20 years of age.

$5,652 to $6,158

For additional information call:

685-1600

SPECIAL AFRO WIG SALE

CHOICE YOUR 9.95

- Elegant Synthetic Afro Wig
- Natural Parted Synthetic Wig
- 100% Human Hair Wig

U. S. HAIR of MARYLAND

110 W. LEXINGTON ST.

BALTIMORE, MD. 21201

685-3090

BYNUM FUEL OIL CO.

Fast Dependable Service

Premium Fuel at Discount Prices

566-9702

1824 W. EAGLE ST.

FAST, EFFICIENT BURNER SERVICE

PLAN YOUR NEXT PARTY HERE!

- Now! Baltimore's most beautiful ballroom accommodating up to 1,000 persons, is available for your next affair.
- Healthfully air conditioned — ample parking facilities.
- Hi-fidelity public address system.
- Complete catering service.
- Centrally located.
- Suitable for banquets, cabaret parties, wedding receptions, dances, trade shows, meetings, conventions, record hops, concerts, road shows, name brand attractions.
- Choice dates available; inspection invited. Reasonable rates.

FAMOUS BALLROOM 1717 N. Charles St.SA. 7-8620

COOL & LONG

EXTRA LONG. EXTRA COOL.

COME ALL THE WAY UP TO KOOL

© 1970, BROWN & WILLIAMSON TOBACCO CORP.

12,000 Fords for sale! No waiting

Ford Pinto $1918*

The little four-passenger car that's big on savings! Built lower and wider to hold the road. Four cylinders give power with economy. Unitbody for strength without weight. Little carefree Pinto!

Mustang Hardtop

Challenge to the great European road cars! Even lowest priced models have standard equipment like thin-shell buckets, concealed wipers, flush door handles.

Ford Torino 500 SportsRoof

Get Better Ideas for less. Everything big cars have except the price. With fourteen models including three wagons, a sporty convertible, V-8 power up to 429 cubic inches. Torino . . . most car per dollar!

The factory is producing Fords faster than ever before! We want to sell 'em . . . now! Come on down for the biggest selection of new cars anywhere.

See your Ford Dealer

*Manufacturer's suggested retail price. White sidewall tires $28; Heater option $60. Dealer preparation charges, if any, transportation charges, state and local taxes, not included.

SEE YOUR NEARBY FORD DEALER