WEDDING GIFT AWAITING—A wedding gift is waiting at the AFRO-AMERICAN NEWSPAPER for this unidentified bride and bridegroom, photograped by an AFRO photographer as they left the church under an arch of words, recently. Call or phone City Desk to add to the couple's store of gifts.

4th Circuit To Hear Mixing Case

ALEXANDRIA — The U.S. Fourth Circuit Court of Appeals Monday began its first special session in Alexandria in five years.

The court, which usually sits in Richmond, will hear several important cases during the special term . . . including a desegregation suit against a Montgomery County swimming pool.

The suit filed by two families claims the Wheaton-Haven Recreation Association claims it has a right to choose its members because it is a private club.

The county government has agreed to testify in favor of the plaintiffs. The docket also includes an appeal of a school desegregation plan in Asheville, North Carolina.

Anti-Busing Unit Formed

NORFOLK, Va. The anti-busing United Citizens of over the weekend to organize "the largest, most influential lobby this country has ever seen." The UCLA's etmporary attorney, Ellis Rubin of Miami Beach, said Saturday after the group's organizational meeting that "we've been pushed as far as we're going to be pushed.

"We can show the public we are legal, we are right and we're going to win because the tide is flowing with us," Rubin said. He said the UCLA will become "the legal competition for the NAACP."

The group also set Oct. 12 as a "National Day of Concern" over forced busing to achieve racially balanced schools, and urged teachers, students, school administrators and parents to go to church and pray to show their concern. The group chose Oct. 12 because that is the day the U.S. Supreme Court opens hearings on a school desegregation case from Charlotte and Mecklenburg County, N.C., that is expected to decide the constitutionality of forced busing to achieve school desegregation.

LONGER...YET MILDER

PALL MALL - so friendly to your taste

Teacher's Scotch. Check it out.

Blended Scotch Whisky 86 Proof Schieffelin & Co., N.Y.

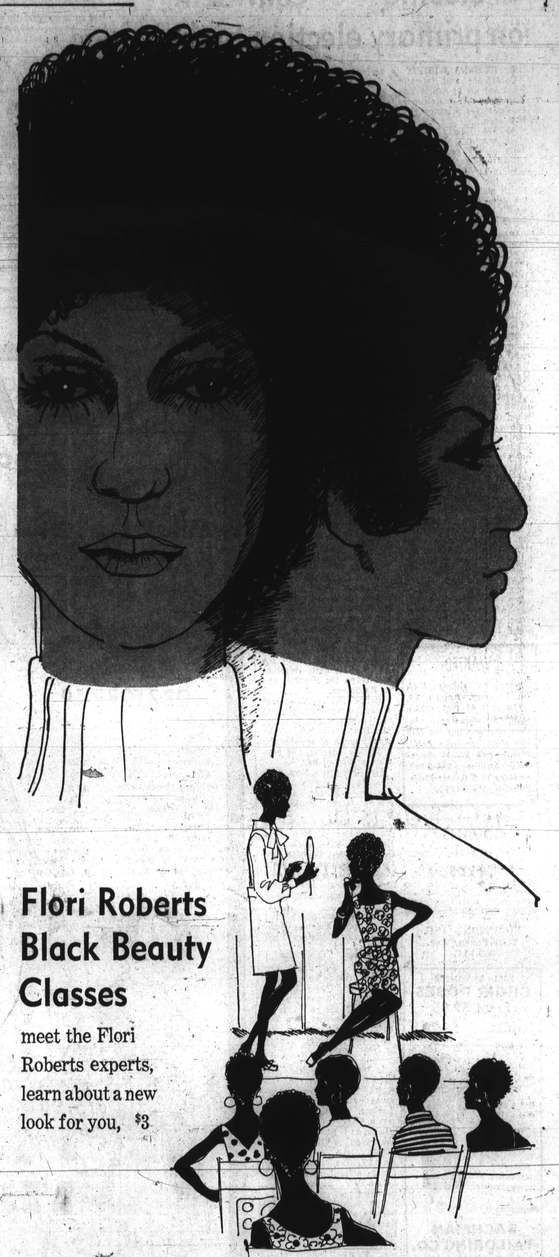

Flori Roberts Black Beauty Classes

meet the Flori Roberts experts, learn about a new look for you, $3

Hutzler's Downtown store and Flori Roberts team up to present exciting beauty news for you.

Flori Roberts' face designers will explain the use of Flori Roberts' Melanin make-up and skin care . . . formulated for you alone! Black IS beautiful — find out HOW beautiful it can be by attending one of the convenient classes.

Call 727-1234, ext. 245 for a ticket, $3

The ticket is redeemable in Flori Roberts' cosmetics

Toiletries — Downtown

Monday, September 28	2:00 and 6:00
Tuesday, September 29	no classes
Wednesday, September 30	10:00 and 2:00
Thursday, October 1	2:00 and 6:00
Friday, October 2	10:00 and 2:00
Saturday, October 3	10:00 and 2:00

HUTZLER'S

SATURDAY'S HOURS: Downtown 9:30 to 5:30 Westview, Towson, Southdale 10 to 5:30 Eastpoint 10 to 9:30

Gadabouting in Baltimore

Miss Cynthia Grooms to wed George Langford

With Lula Mackay

Cynthia Grooms (she's the daughter of Mr. and Mrs. David W. Grooms) is in the midst of a flurry of parties, these days, presaging her marriage on Saturday, Sept. 26, to George Langford. Both are members of the popular young set of this city. One of the gayest of the parties was that one last Sunday given by Rayna Winckler at her Waterfowl Terrace home in Columbia, Md. Fetching the bride-elect a shower of miscelaneous gifts were Misses Sharon Caldwell, Chelseia Harold, Cheryle C. Booze, Sandra A. Kimball, Carolyn J. Wells, Fran Tartar and Stephania Woolridge.

MR. AND MRS. JAMES D. BENNETT were married in Ames United Methodist Church, Baltimore, recently,Mrs. Bennett is the former Miss Deborah A. Cade.

Mr. and Mrs. Louis (Theresa) Weaver were hosts at the elegant dinner party at Sheraton Inn, for Anne Victoria Adams, Friday night, where guests dined on roast duckling at beautifully decorated tables, and toasted the honoree and her fiance, James W. Graves, Jr. of Cleveland, Ohio, in champagne.

The dinner following the rehearsal for their wedding which took place next day (Saturday) in the Belvedere Hotel.

Mrs. Weaver was the widow of the late Randolph T. Waters, who was Miss Adams' godfather. She was lovely in a soft red silk frock with matching shoes at the rehearsal dinner. Anne was as cute as a button in pale beige pajamas and body jewelry.

Guests were:

Dr. and Mrs. Maurice L. Adams, parents of the bride-elect; Mrs. Freddie Graves of Cleveland, Ohio, Mr. Graves' mother; Mr. and Mrs. Earle C. Horton of Cleveland, Mr. and Mrs. Donald M. Edwards of Pittsburgh, Pa.,

Mr. and Mrs. Clifford B. D. Banks of Cleveland, Mr. and Mrs. Charles Fields of this city; Miss Katherine I. Lee of Normal, Ala.

Miss Patricia Terry of Detroit, Mich., Miss Stephanie N. Smith of Brooklyn, N.Y., Miss Bonoe Graves of Cleveland, Mrs. Ruby Freeland of this city, Mrs. Nina A. Harry of Brooklyn, N.Y., Mr. and Mrs. Cliff Mackay of this city, Mrs. Alice B. Hayes, who had come from Niagara Falls, N.Y. to direct the wedding, and Mrs. Eliza Robinson, who assisted Mrs. Waters, her sister.

Entertaining feature: hilarious movies of the bride-elect as a baby.

* * *

Earlier in the week Mrs. Robert Jackson had given a personal shower for Miss Adams, when the guests list been Mesdames Mary Pitts, Margaret Land, Dorothy Edwards, Vera Shell, Fannie Jones, Ruby Martin, Catherine Adams, Salome Fuller, Nina Horry; and Miss Katherine Lee and Dr. Bertha Martin

* * *

Also holding forth in the Sheraton Inn (this time on Sunday afternoon) were members of the Just Us Club, beginning their program for the fall. Mrs. Levadia Johnson was hostess. Chief business was inaugurating plans for a November dance.

Attending were Mesdames Georgia Wyatt, Carrie Lovett, Rose Pinacle, Anna Waters, Louis Jones, Betty Gibson, Mary Jones, who is president; and Mrs. Johnson.

On Saturday night, the Ernest (Annette) Johnsons opened their magnificent house in Columbia, Md. for the opening meeting of the Pierian year.

It might have been called

(Continued on Page 10)

Miss Anne Adams, James Graves wed

The beautiful Terrace Room of the Belvedere Hotel was the setting for the informal wedding of Miss Anne Victoria Adams and James Wisdom Graves, Jr. of Cleveland, Ohio, here, Saturday.

The original ceremony, devised by the couple and their spiritual advisor, was performed by the Rev. Vernon, pastor, and the Rev. Baxter Matthews, pastor emeritus, of Union Baptist Church. Rings were exchanged.

Miss Patricia Terry of Detroit, Mich., harpist, provided the only music.

* * *

Miss Adams, daughter of Dr. and Mrs. Maurice L. Adams, was given in marriage by her father. She wore a mini-skirted dress of green, jeweled at the neckline and armholes. Her accessories, including an embroidered and jeweled head band and shoes, were also in green. The nosegay she carried was of yellow daisies, stephonotis ivy.

Miss Nina Adams of Brooklyn, N.Y. was her sister's honor attendant.

The bridesmaids were Miss Bonnie Graves of Cleveland, sister of the bridegroom; Miss Katherine Lee of Huntsville, Ala., and Miss Stephanie Smith of Brooklyn.

Their dresses, designed like that of the bride, were in happy orange. Their headbands and shoes matched, and they carried nosegays of white daisies and ivy.

Aunts of the bride, Mrs. Mary Pitts of this city and Mrs. Jewel Randall of Washington made the bridal party dresses.

* * *

Clifford B. D. Banks of Cleveland was best man for Mr. Graves. Ushers were Donald Edwards of Pittsburgh, Pa., Charles Fields of Baltimore and Earle Horton of Cleveland.

While the wedding ceremony was witnessed by chiefly family members and out-of-town friends, some 300 guests attended the reception following in the Belvedere's Ballroom.

For the wedding and reception, Mrs. Adams wore a pale green, silk linen dress paved with beads and a matching hat. Mrs. James W. Graves, Sr. wore an ensemble in melon. Both mothers wore orchid corsages.

Mrs. Talmadge Hill introduced guests to the receiving line at the reception.

The line included Mrs. Louis Weaver, and Mrs. Ruby Freeland, the bride's godmother in addition to Mr. and Mrs. Graves, their parents and the bridesmaids.

Both Mr. and Mrs. Graves are graduates of Fisk University, Nashville, Tenn. She also has a Master's degree from the University of Michigan, and this year will be continuing her work towards a doctorate in German. Mr. Graves is with the advertising department of Ohio Bell Telephone Company.

Out of town guests in Baltimore for the wedding were:

Miss Donna Graves, Miss Deborah Graves, Stephen Graves, Mrs. Clifford Banks, Earl Horton, Mr. and Mrs. William Boyd, Mr. and Mrs. Donald Stewart and Craig Bows of Cleveland, Ohio;

Dr. and Mrs. Horace Green, Dr. J. Rodman Ransome, Dr. and Mrs. Purvis Williams, Mr. and Mrs. Rudolph Christian, Mrs. Charles Adams, George Washington, Mrs. Andrea Pair Bryant, Mr. and Mrs. Payne Lucas and Mr. and Mrs. M. Rutherford of Washington;

Miss Anna Ruth Jones of Atlanta, Ga., Mrs. Donald Edwards of Pittsburgh, Pa., Mr. and Mrs. Graham Holmes of Boston, Mass., Claude Patmon of Detroit, Mich.; Miss Frangie Alston of Newark, N.J., Mrs. Aurelia Williams of Hampton, Va., Mrs. Alice B. Hayes of Niagara Falls, N.Y., Mrs. Vandola King of Arundel-on-the-Bay, Md., Mr. and Mrs. Carroll Hynson of Annapolis, Md., and Mrs. Fannie Jones of Salenas, Calif.

They were joined by Baltimoreans, including,

Messrs. and Mesdames Lester Norris, Joseph Johnson, Clarence Shell, H. A. Fuller, George Bennett, H. Gunthary, Charles Redding, Clarence Flynn, William Hariston,

Messrs. and Mesdames Joseph Felton, William H. Rose, III, Oliver Pierce, William Warrington, Donald Stewart, Lee Wynn, Charles King, Horace Perrin, Talmadge Hill, Jr., Earl Bundara, Henry W. Marshall, William Hutchinson,

Messrs. and Mesdames Lucius Dolvey, Frank Sorrell, Carl White, Rufus Tucker, Paul Scott, Julius McRae, C. Sherrard, C. W. Mackay, William Henderson, Wilbur P. Jones, M. Rutherford,

Messrs. and Mesdames W. Churchill Johnson, Joseph R. B. Walker, Evert Batte, Clarence Parham, John Berry, Samuel Wilson, Clarence Turner;

Drs. and Mesdames Nathan Pitts, Leroy Berry, Richard McKinney, G. James Fleming, William Watts, R. L. Jackson, Frank Fowlks, George McDonald, Albert Laforest, James D. Carr,

Drs. and Mesdames Theodore Phifer, G. L. Banfield,

Mesdames Marguerite Harmon, Mary L. Chapman, Mary B. Thornton, Margaret O. Driver, Theresa F. Weaver, Mabel W. Coleman, Rosina H. Cox, Aurelia P. Williams, Aurelia D. Parker, Peggy Waxter,

Mesdames Anna R. Jones, Nola B. Chatmon, LaReesa Matthews, Margaret Land, Lydia Mussenden,

Mesdames Zelle Washington, Louise Harris, Anna Jordan, Dorothy Johnson, Roselie McGuire, Mamie Diggs, Franklin Beard, Dorothy Sullivan, James Griffin, Ruth Rosedom, D. Arnett Murphy, Flossie Wright, Carl Murphy, B. W. Christmas,

Mesdames George Page, Arthur Peterson, Sarah Diggs, Margaret Brown, Otis D. Froe, Dorothy Mapp, Alma Thomas, Ruth Johnson, Dorothy Chambers, Gaynelle Spaulding, Estelle Pinkett, Frank A. DeCosta, Laura Pair, Andrea Bryant, Roland B. Williams, I. Bradshaw Higgins, Harry Carpenter, Audrey Brooks,

Mesdames Henry Goodman, Genevive Wisner, Carol B. Diggs, Ella Johnson, Reuben Jones, Marion Johnson, Janice Murphy, Lillian Bell, Eunice Hall, Iona Collins, Diana Kane, Shirley Strother, Fannie Jones;

Misses Carrie Johnson, Sadie and Carolyn Campbell, Mitra Pitts, Vera and Anita Taylor; Earle Horton, Wesley Jennings, Dr. Albert Smith, Leo Woods, Brevard Levin, Paul Fields, Benjamin Kimbers, Jr., Howard H. Murphy.

MR. AND MRS. JAMES W. GRAVES JR. were married in Baltimore, Saturday. The bride is the former Miss Anne Victoria Adams.

Miss Cade is bride of James D. Bennett

Miss Deborah A. Cade, daughter of the late Col. and Mrs. Melvin H. Cade, and granddaughter of Mr. and Mrs. James A. Richardson, was married to James D. Bennett, Saturday.

The wedding took place in Ames United Methodist Church with the Rev. Irving A. Moye officiating at the double-ring ceremony.

Mrs. Lauretta Dorsey Young was soloist.

* * *

The bride wore a gown of white peau de soie and Belgium lace. Her bouffant three-tiered veil was of illusion, and she carried a bouquet of white carnations. Her jewelry was a pearl necklace.

Mrs. Agatha Spruill, matron of honor, wore a gown of pink crepe and carried white carnations tied with blue ribbons.

The bridesmaids wore blue crepe gowns and carried white carnations tied with pink ribbons.

They were Miss Janice Bennett, Muriel Lloyd and Lynette Wayman. Michele Spruill was flower girl.

Michael Spruill was best man for Mr. Bennett.

Ushers were William Gross, Larry Pollard and Melvin H. Cade, Jr.

The bride, a graduate of Douglass High School, attended the Community College of Baltimore, and is currently on the staff of the Williams S. Baer School for Handicapped Children.

Mr. Bennett, son of Mr. and Mrs. Hugh Hudnall, is a graduate of Douglass High School and Morgan State College and the University of North Carolina. A former "Grey Beret" in the Army, he is now a member the Army, he is now a medical technologist in pathology at Sinai Hospital.

A reception was held in the Prince Hall Masonic Temple. Johnny Sparrow's Ensemble provided the music.

Among the guests were;

Messrs. and Mesdames Arthur James, Frederick Hicks, Erasmond Lloyd, Ellsworth Coates, William Carter, William Bivine, Melvin Jones, Samuel Daniels, Julius McRae, Earl Hammond, Leroy Taylor, Harold Weston Andrew White, Archie Lewis.

Messrs. and Mesdames Chaslee Downes, Lewis Brown, Lester Hudgins, Lewis Richardson, Jr., Robert McKee of Syracuse, N.Y., William Addison, George Lee, Rufus Tucker, Robert Poindexter, Roland Wright.

Messrs. and Mesdames Lorenzo Briggs, William Richardson, William Briggs, Joseph Mills, Percy Mack, Aaron Williams, A. Pierce, Hassel Eaton, Arnett Williams, Louis Tucker, George Dawson of New Jersey, John Jackson, John A. Craven,

Messrs. and Mesdames Albert Knight, Howard Smith, Oscar Holmes, George Marshall, Charles McNell, Earl Varnes, Benjamin Wilson, Thomas Eaton, Abraham Colburn, Herman Handy, Ronald Scott, Delman Eaton, John Maddox, Larry Pollard.

Messrs. and Mesdames Robert Chisholm, Lawrence Mason, William McCullum, Stanley Boyer, Alfred Hinton, Alfred Dixon, Cortlandt Brown, William R. Carter, George Amy, Roger Moore, William Harris, George Brooks, John Hawkins, Venson Jackson,

Messrs. and Mesdames Lorenzo Felder, Charles Wells, Arthur Brooks, Robert Julius, Sylvester Norris, Rodney Douglas, William Dorsey, Webster Moulton, Orren Eaton; Mesdames Pauline Wilson, Lelia Powell, Alma Burley, Lula Shaw, Florence Kelley, Connie Ridgely, Matella Storey, Alice Carroll, Geneva Parks, Audrey Mitchell, Cecelia Buggs, Gwendolyn Tarter, Daisy Walters, Elizabeth Jackson, Ester Gordon, Edna Douglas.

Mesdames Jeanette Leath, Janice Blackwell, Sophie Reeves, Goldie Moore, Vasht i Burnette, Yolanda Reese Thelma Wyatt, Harriet Carter; Miss Zerline Locks, George Boston, E. J. Williams, Carey Taylor Frederick Neal and Stanley Harris.

13TH ANNUAL EBONY FASHION FAIR Presents The Liberated Look

Sponsored by Baltimore Alumnae Chapter DELTA SIGMA THETA SORORITY

Murphy Fine Arts Bldg. Morgan State College

Friday, October 2, 1970 8 P.M.

General Admission—$6.00 Student Tickets—$2.00

Benefit of Scholarship Fund

For Tickets

Mary Pool—947-9271

Merriel Brinkley—NO. 9-8887

Mary Ann Lassiter—947-4290

Ticket price includes 1 yr. subscription to EBONY or 6 mo. to JET

212 W. LEXINGTON • TOWSON PLAZA • EASTPOINT REISTERSTOWN ROAD PLAZA • WESTVIEW • HARUNDALE

TUERKES Leather Goods Luggage Gifts

BRUT FOR MEN by FABERGE 3.50 up

BRUT, for after shave, after shower, after anything!
BRUT lotion 1½ FL. OZ. $3.50
BRUT lotion 3.2 FL. OZ. $4.00
BRUT Jet Set Travel Pack includes Lotion—Creme Shave—Spray Deodorant . $5.50

USE TUERKES CHARGE

MAIL ORDERS FILLED or PHONE 727-2400

Brager Gutman's

The Junior Town

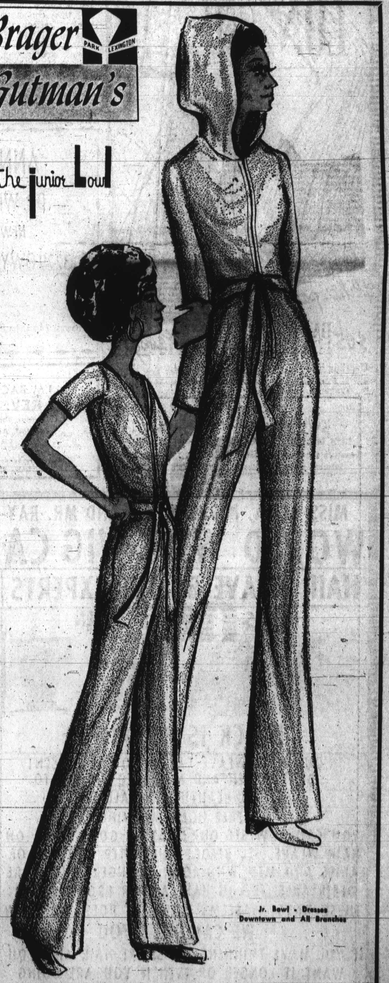

Jr. Bowl - Dresses Downtown and All Branches

JUMPSUIT SALE

PANNE BOUCLE

• Dozens of styles, long and short sleeves. Some with hoods, all knits.
• Colors: Blacks, purples, grays, browns and wine
• SIZES: 5 - 15

12.90