Real Estate For Sale

Richard
DIENER INC.
ASHBURTON'S FINEST

3701 ELLAMONT RD.
Just reduced to $28,900 in fee is this magnificent centrally air conditioned 3 bedroom and den, 3½ bath, custom home with servent's quarters, Cedar storage, and panelled recreation room and bar in lower level. Much charm and value. Richard Goodman, Eves. 338-3119.

MOST UNUSUAL

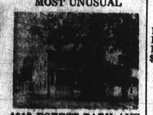

4813 FOREST PARK AVE.
4 Apartment dwelling — perfect owner-income combination offered at a fraction of its reproduction value. First time advertised. Income breakdown and inspection by calling Esther Savadow Eves. Mo. 4-6119.

FANTASTIC VALUE

3404 WILD CHERRY RD.
Centrally air conditioned 4 bedroom brick and stone rancher in superb condition. Includes double Flair oven range in ultra modern kitchen, wall to wall carpeting, Honduras mahogany panelling and many thousands in top quality extras. Joanne Kaufman Eves. La. 3-1846.

HOME-IN-LAWS

7809-11 LIBERTY RD.
4 Bedroom split level dwelling with attached apartment or professional office. Everything above like new. Price reduced to $28,000. Once in a lifetime opportunity! Everett Jarvis Eves. We. 2-6603.

2 APT. COTTAGE

2704 CYLBURN AVE.
Well located duplex. Owner's unit contains living room, dining room, kitchen, den and 2 bedrooms. Live free while income from upstairs. $550 down P.I.A. Morris Frimer Eves. Wi. 6-1390.

WINDSOR HILLS

2709 LAWINA RD.
8½ Story masonry Colonial consisting of 4 bedrooms, modern unit kitchen and 1st floor den. Many built-ins, washer, dryer, refrigerator, etc. Reduced to sell now! Richard Goodman Eves. 358-3110.

358-4000
Baltimore Rd. at Falls off
WE MULTIPLE LIST

VACANT HOUSES
Move right in and pay rent until settlement. Single or duplex homes in N.E. or N.W. sections. Call Jack Roth—Eves. 358-4295

RICHARD DIENER, INC.
358-4000

OFF ALAMEDA
4 yrs. young. 2 story all brick home with built-in club basmt. table top range, wall oven, dishwasher, garbage disposal. King size master bedrm., lge. liv. rm., full din. rm. Call Pat Akens

ASSOCIATED REALTY
358-1212

GOVERNMENT REPOSSESSED HOMES
ALL SECTIONS
LITTLE CASH NEEDED
MARVIN ASNER
Realtor 944-7220

Real Estate For Sale Real Estate For Sale

STERLING 367-6800
OFFERS LIKE NEW MODERN HOMES

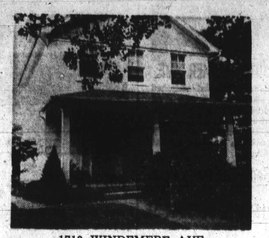

1710 WINDEMERE AVE.
Detached Cottage. Alameda and Loch Raven section. Three large bedrooms, living room, dining room and kitchen, extra large front porch. 2-car garage, beautiful lawns. Down payment $450.00.

4211 FERNHILL AVE.
Duplex Cottage. Near schools and transportation. 5 rooms and bath in first apartment, 6 rooms and bath in second apartment. Will be completely redecorated. Down Payment $450.00

5334 CUTHBERT AVE.
Brick row. One block from elementary school. Porch front and back, 3 bedrooms, wall-to-wall carpet, storm doors and windows. Down Payment $300.00.

5426 PRICE AVE.
Brick Corner. 3 large bedrooms, large living rooms and dining room. Porch front and back. Will be painted throughout, early possession. Down Payment $350.00.

3903 TOWANDA AVE.
Brick semi-detached. 3 bedrooms. Down Payment $200.00

3418 W. BELVEDERE AVE.
Brick row. 3 bedrooms, modern tile bath. Down Payment $250.00.

WE ACCEPT TRADE-INS
MANY OTHERS TO CHOOSE FROM
call anytime
367-6800
STERLING POWELL REALTY
3420 W. BELVEDERE AVE.

JERRY KAY, Inc.
REALTOR
484-8866

OFF GREENSPRING AVE.
All brick semi-detached - 3 bedrm., liv. rm., din. rm., spacious kit., paneled clubroom, 1½ baths, patio, fenced-in large back yard in quiet street. FHA approved $11,000 plus $60 G.R. Call JERRY KAY.

4 BEDROOMS OR DUPLEX
Here is a stunning brick group that could be used as a one family house of as a 2 Apts. with fireplace. 3 full baths. 3 porches. fenced yard. 7 large rms. throughout. In perfect condition. Only $11,500 in fee. Call JERRY KAY

SHOW-OFF
Yes you will be proud to show off this lovely 6 rm. home with a million extras in it. Best of all its elegant 28ft. rec. room. $10,900 plus $300 G.R. For more surprises call Mrs. ANNETTE.

JERRY KAY INC.
484-8866

V.W. Palladi INC.
REALTORS
WE MULTIPLE LIST
744-3000

ALAMEDA SECTION — 3 bedroom Group Home, immaculate condition. Asking only $3,350 Fee. Eves., Mr. Wasky, 465-2118.

WAVERLEY — Somehow these Older Homes mellow with age. The Cottage for you has hall, living, dining rooms, kitchen, pantry, laundry room. 3 or 4 bedrooms, 1 or 2 baths, concrete basmt. Large well shrubbed lot. Eves. Mr. Bloom, 825-7339.

3 BEDROOM-N.E.
All brick 20 ft. wide group home. Club basmt. is one of the many features. Modern unit kit., huge liv. rm., 3 big bedrms., 1½ baths. Just $10,990 plus $96 G.R. Call Luther Johnson, 448-1016.

ASSOCIATED REALTY
358-1212

Real Estate For Sale

This Property Is Subject To F.H.A. and V.A. Appraisal

3648 Forest Hill Ave.
3 bedroom Colonial cottage. Brick with siding, large corner lot, large living room with paneled wall, banquet size dining room, eat-in unit kitchen, powder room on 1st floor, modern ceramic tile bath on 2nd floor, living room with log burning fireplace, club basement, concrete front porch.

A.M.G., INC.
VA. 7-2500 HU. 6-6200

ROGERS AVE. AREA
ALL BRICK BEAUTY
Spacious living and dining rms. Modern kitchen, storm doors and windows, large bedrooms, BUY OF THE YEAR. Priced at only $8300, GR $80. Eves. Jeanette Orkin, 484-1244.

BH Blum 484-9010

BRAND NEW
LISTING — 3 bedrms., 1½ baths, all brick. Close to Balto. Jr. College, on bus line. King size liv. rm., din. rm. which easily seats 14 people. Modern kit., breakfast rm., full basmt., fenced yard. Clean & ready to move in. Min. less than rent. Call Irv R. 358-0832

ASSOCIATED REALTY
358-1212

U.S. GOVERNMENT HOMES
For Sale By The Fed. Govt. You Do Not Have To Be A Veteran
CITY AND COUNTY
1. Lowest Down Payment Anywhere.
2. Excellent Condition.
3. Lowest monthly payments available anywhere.
BEN HUR REALTY
105 W. Saratoga St.
685-3328 - 484-0787 Or
358-3311

Available for Sale
327 N. DENISON ST.
$7900, $84 G.R.
—SEE YOUR BROKER—
FHA properties are offered for sale to qualified purchasers without regard to the prospective purchaser's race, color, creed or national origin.
FEDERAL HOUSING ADMINISTRATION
Federal Building
Baltimore, Md. 21201
For Housing Counseling Service Phone 962-4797

FOREST PARK—DUPLEX
2 bedrms., full liv. rm., din. rm., full bath and eat-in kit. in each apt. Panelled club rm. in basmt. All aluminum COTTAGE. A real beauty. Just $15,900 plus $120 G.R. Call Luther Johnson, 448-1016.

ASSOCIATED REALTY
358-1212

2216 E. JEFFERSON ST.
4 bedrm. home with 220 wiring, concrete rear porch and complete storm equipment.

Hunter Realty, Inc.
Realtor
752-4660 486-5938

NEW LISTING
N.W. BALTO. COTTAGE — 3 bedrms. On lot 50x120. Owner wants equity of an FHA mortgage with Provident Savings Bank. $7200 BALANCE with paymts. of $93 monthly at 5 1/4 per cent annual interest. Full basmt. Call Phyllis Sirkis 655-3363

ASSOCIATED REALTY
358-1212

BY OWNER — Near Alameda. 3 so beautiful and large — you may under-stand describe my best features to you to begin. 3 bedrooms and 2 baths have — formal living and dining rooms. Extras galore to make you sigh. Surprise means is edible is let some through give charm that only an older home can do. Across from Maplewood Garden Apts which make convenient shopping. Focus excess $24,500.

AFRO CLASSIFIED
Call 728-8200

Real Estate For Sale

F.H.A. and V.A. Financing Available
HOWARD PARK
LUXURIOUS
4 LARGE BEDROOMS

Detached cottage located on NORWOOD AVE. 4 large bedrooms, 2 Ultra Modern ceramic tile baths with shower, club basement with powder room, front and rear porches, large beautiful grounds, modern kitchen with cabinets, dishwasher and garbage disposal, 2 car garage. Every room in this home has beautiful and functional BUILT-INS. Such as desks, closets, cabinets, etc. Price only $14,900 plus $120 G.R.
Mr. Scherr, 484-0987
A.M.G., INC.
837-2500

EXCELLENT INVESTMENT PROPERTY
803 WALNUT AVE.
Apartment house, 10 units. Completely furnished. Owner can live on premises or hire resident manager. Gross income over $9,000 plus owners apartment. Operating expenses very reasonable. In A-1 condition. Mr. Stinnieford, 744-4668.

BUTLER & NEAL, Inc.
821 Kent Avenue

ALAMEDA SECTION
5900 BLK. FALLKIRK AVE.
Corner, 6 rooms, bath. Excellent condition. Large lot with many fruit trees. Easy financing.
American Realty Co.
727-0646

JOPPATOWNE
4 bedroom, 2 story Colonial. Level corner lot. New wall to wall carpet. Home under new home warranty. All appliances, air conditioning and intercom system. Owner transferred, anxious to sell.
Charles P. Kramer
Donald E. Grempler Realty, Inc.
679-7500 679-6688

930 NORTH FULTON Avenue — 4 apartments already occupied. Good income. $1,000.00 plus ground rent. Owner asks $28-3750.

D. E. HUGHES & CO. OFFERS FOR SALE
3-APARTMENT DETACHED HOME—FOR SALE
Northwest Baltimore — Good investment; quiet neighborhood. This 3 apartment home consisting of a total of 5 bedrooms and a neat basement has been well kept. Reasonably priced. To see, call Mr. Roberts, 435-7149 or 435-4556.

GOVANS
3-BEDROOM DETACHED HOME
Lovely 3 bedrm. detached home contains a gorgeous living rm., spacious din. rm., eat-in kitchen, ceramic tiled bath and a finished club basement. Extras include like-new wall-to-wall carpeting throughout, storm doors and windows and a storage shed. To see this home of fashion, call Mr. Hughes, 435-4556.

END OF GROUP DUPLEX
Each apartment consists of a spacious liv. rm., lge. bedrm., a modern kitchen and bath. Home also contains full basement. Excellent investment — Live in one apartment & rent the other or rent both apartment. To see, call Mr. Hughes, 435-4556.

BEAUTIFUL NORTHWOOD
MARBLE HALL ROAD
Lovely 3 bedrm. home contains a well decorated liv. rm., spacious din. rm., 1½ baths, kitchen, and a panelled club basement. Very reasonably priced. To see call Mr. Roberts, 435-4556.

PRICED FOR A QUICK SALE
Only asking $3,200 plus $86 G.R. 3 bedrms., liv. rm., din. rm., kitchen, bath and full basement. For more information call, Mr. Roberts, 435-4556.

NEAR MORGAN COLLEGE
This home with separate meters can be used as either a one-family house or a 2-apartment home. Lovely interior. Near schools, transportation and shopping centers. For more information call Mr. Hughes, 435-4556.

4-APARTMENT HOME—FOR SALE
2208 Barclay Street — Good investment. Each apt. contains bedrm., liv. rm., kitchen and bath. Furniture included in sale. Separate meters. Excellent income. Lovely interior. Near schools. Vacant apartments ready for immediate use. Call Mr. Hughes, 435-4556.

D. E. HUGHES AND COMPANY
5900 YORK ROAD
435-4556 We Multiple List

Real Estate For Sale

PIMLICO
4 BDRMS.
LOW DOWN PAYMENT

3508 COTTAGE AVE.
A cozy 7 rm. group home, covered front porch, all large rms., close to all conveniences. VACANT.

Home Exchange Corp.
367-3160 484-2009 Eves

BELAIR RD. SECTION
Semi-detached 2 apts. 2 bedrooms. Living room, kitchen, tile bath, hardwood floors, hotwater oil heat. Low Down Payment.
AMERICAN REALTY CO.
727-0646

OPEN SUNDAY 2 To 5
2608 JONQUIL AVE.
Dir. — North On Park Heights To Northern Parkway, Left On Northern Pkwy. on Jonquil — 4 houses from corner. Attractive Brick, Semi-det. Lge. Liv. rm., full din. rm, unit kit. 1st fl. Powder rm., 3 bdrms., tile bath, club rm., lgs. lot. Many extra. Will be redecorated to suit buyer. Small dn. payment.
CASTLE REALTY
RO.4-7242

This Property Is Subject To F.H.A. and V.A. Appraisal
DELUXE ALL BRICK COLONIAL HOME

3657 Forest Garden Ave.
Don't miss this elegant home. 3 extra large bedroom, 2½ baths, new carpeting, vinyl tile in entrance foyer, dining room, hall and stairs, large eat-in unit kitchen, dishwasher, beautiful club basement, very large well shrubbed lot. Government financing available. Call Mr. Scherr,
A.M.G., INC.
837-2500 484-0987

PROPERTY MANAGEMENT and sales. G.I. and FHA housing. Stanley Realty. NO. 3-2331.

OWNER has room for Hall. 3 bedrooms. Raised Rancher, dishwasher, disposal, gas range, washing-house, hardy yard shrubbed lot. carpet, wall to wall carpeting throughout entire home. Finished family room, panelled club bar. 3 baths, city water, sewage and gas. 661-7335.

Real Estate For Sale

F.H.A. and V.A. Financing Available

2419 KEYWORTH AVE.
Modern spacious porch front group home. Excellent condition. Freshly decorated throughout. Tiled basement, un't kitchen, 3 large bedrooms, 2 baths, hardwood floors, hot-water oil heat. Well kept neighborhood. Low down payment.
A.M.G., INC.
VE. 7-2500
HU. 6-6200

ALAMEDA
Inexpensive 3 bedrm. home in good condition. Small down paymt. Balance financed. Call Mr. Barnhill, 669-3124.
ASSOCIATED REALTY
358-1212

NORTH BALTIMORE
ST. DUNSTANS ROAD
Attractive corner dwlg.; 2 sty. brick porch front; 6 rms. and tiled bath; clubroom; good condition.
JAMES F. MILLER
REALTOR
752-0023 ...33-2050

BUY YOUR HOME DIRECT FROM U.S. GOV'T
Many sections. All homes redecorated. Low down payments —Low monthly payments.
Eves. 922-3118
BH Blum 484-9010

WOODMOOR SECTION
A stunning 3 bedroom, 2½ story split level with paneled club room. Beautiful carpets and drapes. Decorator kitchen with flair oven with built-ins, breakfast nook. Many other extras including air conditioner and large lot.
To inspect call Mrs. Pinn—542-2588 or Mrs. Johnson 764-8348.
HANNAH TABOR, Inc.
HU. 4-2111

2129 ROCKWELL AVE.
NEW RANCHER — 3 bedrooms, 2 baths. $29,500.00 in fee. Open between 11:00 a.m. and 1:00 p.m. Offer.

UNITED STATES GOVERNMENT REPOSSESSED HOMES
A small down payment will give you immediate ownership on a wide selection of homes that have been taken back by the United States Government. As authorized brokers we are delighted to show you these homes that can be bought for a very low down payment and with tiny monthly payments.
A.M.G., INC.
837-2500, HU. 6-6200

8413 WEST NORTHERN Parkway at Park Heights Avenue, directly opposite Pimlico Junior High School. Brick 2 story semi-detached, 3 bedrooms, dining room, kitchen and bath. Club basement, ballies bar, laundry room, fully air conditioned, wall to wall carpet 1st and 2nd floors, 1½ baths, all drapes and curtains. Drapes, complete with extra window drapes, all awnings. Front tile porch, rear tile patio, kitchen with wall to ceiling unit cabinets, range oven and hood, upright refrigerator, Vinyl tile in kitchen floor. Immediate possession and delivery. Linen closet. Lot 50x200 complete, fenced in with chain link, and landscaped with evergreens and azaleas. Storage equipment, $18,000 in fee. $1,000.00 deposit. By appointment only. O. L. See Realty, Inc. 484-3012.

NEW HOMES; also lots. Glen Burnie area. Call 768-3002.

2 APARTMENT HOUSE, 27th and Greenmount. Good investment. $8,300.00. 435-3331.

OWNER TRANSFERRED — Must sell: 5-room brick house, 1½ bathrooms, enclosed porch, drapes and drapes, garage. Excellent condition. Asking $16,900. 323-1010.

GOVERNMENT HOMES — Repossessed. Redecorated. Low down payment. Monthly payments $70 and up. Provident Greenway Realty, Broker, 467-4000.

ROGER AVENUE Section in the suburbs — 5838 Roger Avenue. Beautiful brick, 5-room house. Lge. living, dining, kitchen, 1 bedroom, 1 bath, basement, Washer and frigidaire. Yellow blinds throughout. Yellow drapes and Aluminum storm windows and doors. Price reduced to $16,500.00 in fee. 366-5000.

BARGAIN! OWNER MOVING. Need a little handy person, young couple, home-owner. Cozy Cottage, Gwynn Oak section. Near Security Square. Low down payment. Only $8 monthly plus $60 G.R. and $3 monthly for 3 1/4 years. Call Mr. Bell, 448-1016. Job, cabinet planning commission approved. Kirk Leadenhith, 448-3100.

OWNER'S SALE Duplex — 3 bedrooms, 1½ baths, living room, dining room, kitchen and bath. Small apartment. 276-6781.

UPPER PARK Heights — Large 3 bedrooms, 1½ baths, Brick Rancher, central air-conditioned, large recreation room. Complete set to Social Security, schools and transportation. Easy to see.
H. STRAUSS REALTY
764-3428

Real Estate For Sale

LIBERTY RD. SECTION
3 bedroom rancher, 6 years old, centrally air-conditioned; large recreation room. Complete set to Social Security, schools and transportation. Easy to see.
H. STRAUSS REALTY
764-3428

Marriage licenses

OGENS - OAKLEY — Frank C., 21 Edgewood; Pamela L., 20.
MURRILL-TAYLOR — Aaron, 32, Havre de Grace; Carolyn L., 23.
CLUGSTON-KIPPLE — Wayne A., 49, Mt. Joy, Pa.; Dorothy E., 47.
MURRAY-GRAY — Hurcles, 22, Aberdeen; Pearl R., 20.
LEONARD-ASKEW — Paul S., 23, Schenectady, N. Y.; Patricia A., 24.
HAAG-GIBSON — Halmer D., 23, Abingdon; Mary C., 19.
PFERD-GAY — Jeffery W., 24, Medham, N.J.; Marsha R., 22.
TRACEY-LYNCH — Richard C., 24 Bel Air; Elizabeth C., 26.
MARCHMAN-HOOPER — Raymond L., 21, Baltimore; Judy M., 24.
RICKMAN-KIRK — David R., 23, Red Oak, Va.; Audrey M., 18.
GLENN-FISCH — Robert H., 21, Bel Air; Mary R., 20.
RALSTON-NEAL — Terrance D., 26, Pittsburgh, Pa.; Shirley A., 21.
STEPHENS-COTNER — John C., 21, Balcamp; Patricia A., 22.
MYERS-MIXELL — Gary L., 19, Carlisle, Pa.; Joy E., 18.
GREEN-YOUNGHANS — Thomas M., 18 Perry Hill; Diane A., 18.
MURDOCK-MAYS — Tomes O., 22, Baltimore; Lue J., 27.
OLSZYK-FISHER — Joseph W., 21, Somerville, N.J.; Gayle A., 21.
WALDRON - HAMRICK— Gary L., 28, Wellston Ohio; Mary H., 20.
CLIFF-BREIDING — Michael J., 18, Aberdeen; Alice M., 17.
ZALONIS-POLLARD — James E., 21, Carlsbad, Cal.; Berna S., 19.
WOOLWORTH-GREEN — Robert T., 21, Edgewood; Janet E., 20.
WHALEN-BECMER — William C., 34, Gibralter, Pa.; Betty J., 40.
SWARTHOUT-ELLIOTT — Larry D., 31, Stockton, Cal.; Arlene B., 19.
SHIRLEY-THARPE — Roger L., 22, Bel Air; Dorothy L., 19.
SHEPPARD-SEXTON — Ira S., 36, Churchville; Gladys M., 47.
BRAY-MURPHY — Richard E., 30, Tucson, Ariz.; Patricia J., 25.
BOYER-AUNGST — Robert C., 22 West Lawn, Pa.; Mary F., 20.
WRIGHT - NOBLITT — James L., 31 Aberdeen; Linda K., 24.

Criminal Court

Assault — Audrey Veney not guilty.

Larceny — Dreanna Hurtt, not guilty; Cledith Hurtt, plea of guilty, 1 year imprisonment, sentence suspended to pay fine of $500 and costs; Mary E. Barkely, plea of guilty, 3 years imprisonment, sentence suspended to pay fine of $100 and costs; Daniel Brown, plea of guilty, 1 year imprisonment and fine of $250 and costs, sentence suspended to pay costs; Alfreda Venie, plea of guilty, 1 year imprisonment, sentence suspended to pay fine of $100 and costs; John Veney, not guilty; Thalia Spruill, guilty 4th count, 1 yr imprisonment, sentence suspended to pay fine of $250 and costs.

Bets on Races — Harry Mastelson, stet; George Nyquist, not guilty; Benjamin Garonzik, not guilty; Paul Restivo, not guilty.

Chemical paper — Benjamin Garonzik, not guilty.

Robbery With Deadly Weapon — Ronald D. Samuels, plea of guilty 2nd count, 7 years imprisonment; Harley Cox, Jr., plea of guilty 3rd count, 10 years imprisonment; to run concurrently with sentence now serving.

Larceny — Roland D. Samuels, stet.

Violation of Probation — Joseph L. Knott, guilty, probation continued for 1 year.

Assault to Murder — Henry D. Hodge, nolle prosqui filed by State.

Narcotic Violation — Louis J. Durant, guilty, 3 years imprisonment; Same, stet; Lee Oliver, guilty, 2 years imprisonment.

Nuisance House—Louis J. Durant, stet.

Burglary — Vernon Fischer guilty, 3 years imprisonment.

Violation of Probation — Patricia Beck, probation continued.

Traffic V — Ferdinand Greeff, appeal dismissed.

Traffic Violation — Lori L. Hood, probation without verdict for 6 months to pay costs.

Divorces filed

Jack Edward Jones vs. Ethel Virginia Jones; Gerald Hunter vs. Grace L. Hunter; Willie Richardson Jr. vs. Virginia Richardson; Frances Arveta Turner vs. Benjamin Howard Turner.

Geraldine Janet McDowell vs. Belton McDowell; Rose Marie McKenny vs. Francis Xavier McKenney; Suddie M. Waters vs. Danie Lee Waters; Bonnie Eileen Sanford vs. Warren Harris Sanford; Shirley A. Ward vs. Gregory F. Ward.

3RD DISTRICT VOTERS
HERE'S THE ONE MAN FOR YOU

JOHN J.
DOUGLASS
For Thorough Representation
House of Delegates 3rd District
PULL LEVER 14-D
THE CONCERNED CANDIDATE
Authority: Dr. Wm. LaRoy Berry, Treasurer

MORGAN STATE COLLEGE
UNDERGRADUATE EVENING CLASSES
FALL TERM,
SEPTEMBER 24-
JANUARY 29, 1971

Degree programs in History - Political Science, Business Administration - Accounting, Sociology - Social Work. Courses leading to degrees in thirty majors.

ART
Art Appreciation
Ceramics
Photography
Visual Arts
BIOLOGY
Introductory Biology
BUSINESS ADMINISTRATION
Introduction of Business I and II
Principles of Accounting I and II
Intermediate Accounting I
C.P.A. Problems I
Advanced Accounting I
Accounting Systems
Income Tax Accounting
Corporation Finance I
Principles of Marketing I
Principles & Practices of Ins. I
Personnel Management
Advertising Techniques
Business Organization and Management
Salesmanship
Business Law I and II
BUSINESS EDUCATION
Intermediate Typing
CHEMISTRY
General Chemistry
Undergraduate Research
ECONOMICS
Introduction to Economics
Principles of Economics
Introduction of Methods of Economic Research I and II
EDUCATION
Foundations of Education
Child Development and Learning
Educational Psychology
Adolescent Psychology
Designing and Producing Instructional Materials
Children's Literature
Teaching Developmental Reading
Methods of Teaching Mathematics
Student Teaching in Elementary School
Student Teaching in Secondary School
Fundamentals of Adult Education I
ENGLISH
Freshman English I and II
The American Novel
The American Drama
HEALTH EDUCATION
Healthful Living
HISTORY
U.S. History from Columbia to 1877
*The Negro in U.S. History
HUMANITIES
Introduction to Humanities I
MATHEMATICS
Fundamentals of Mathematics
Fundamentals of Modern Mathematics I
Analysis I
Introduction to Mathematical College Algebra
Introduction to Computer Programming I and II
Differential and Integral Calculus I
Numerical Methods and Programming
MODERN LANGUAGES
Elementary French I
Elementary German I
Elementary Spanish I
MUSIC
Choral Group
Opera Workshop
Symphony Orchestra
Musical Theatre
PHILOSOPHY
Great Issues
World Religions
PHYSICAL EDUCATION
Minor Games
Elementary Swimming
PHYSICS
Advanced Undegraduate Laboratory
POLITICAL SCIENCE
The Supreme Court and Civil Rights
PSYCHOLOGY
Abnormal Psychology
Psychological Statistics I
SCIENCE
Math-Physical Science
Physical Science
Biological Science
SOCIAL SCIENCE
Introduction to Social Science I and II
Work Service Program—Community
SOCIOLOGY
*Introduction to Sociology
*Social Psychology
Social Pathology
Sociological Statistics
The Family
*Social Welfare as a Social Institution
Introduction to Methods of Social Research I
SPEECH
Fundamentals of Speech
*Also at Social Security Continuing Education Center

REGISTRATION: SEPTEMBER 21 and 22, 6-8 P.M.
MURPHY FINE ARTS CENTER
FOR FURTHER INFORMATION, WRITE OR CALL
OFFICE OF EVENING SESSION AND EXTENSION
MORGAN STATE COLLEGE, SOPER 112
BALTIMORE, MARYLAND 21212
323-2270 or 323-3759 Ext. 273

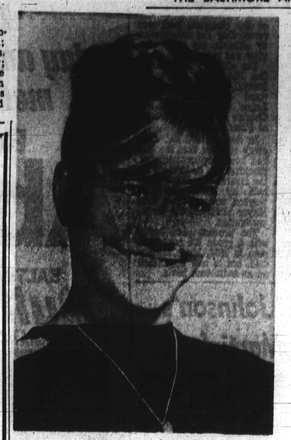

MISS FIRE ALARM 1970 is Miss Sharon Howard, a Coppin State student.

Miss Third Alarm starts Fire Prevention Week

Sunday's crowning of Miss Third Alarm kicked of fire prevention activities in preparation for Fire Prevention Week, October 4 through 10.

Miss Sharon Howard, 21, 719 W. Lafayette Ave., won the title Sunday at Engine Company No. 13, 405 McMechen St.

Miss Howard delete a Coppin State College student and part-time secretary, was awarded a trophy and a $25 savings bond after appearing in a gown, street clothes and a one piece swim suit.

This year's Miss Third Alarm measured up as five feet, one inch tall, 113 pounds and 34-24-34.

First runner-up was Miss Alberta Stocks, 18, 3708 Winterbourne Rd., a Western High School student.

Second runner-up is Miss Vermelle E. Clark, 18, 2032 W. Saratoga; and third runner-up is Miss Sharon Ann Thorne, 18, 1720 N. Monroe, a Houston Woods High School student.

Miss Howard and her attendants who were awarded trophies, will participate in all the upcoming Fire Prevention Week activities.

Saturday, Sept. 12, they will be presented to the public at the Miss Fire Prevention Contest, at the fire training school, 6720 Pulaski Highway.

Other events highlighting Fire Prevention Week include: a parade on Saturday, Oct. 3; church fire drills to be conducted throughout the city on Sunday, Oct. 4; school fire drills on Monday, Oct. 5, thrill shows at the training school, 6720 Pulaski Highway, on the following Tuesday and Thursday; home fire drill exercises, Wednesday, Oct. 7, and a marine display and apparatus deminstrations Friday, Oct. 9.

Continuous open house will take place Oct. 4 through Oct. 10 and groups have been invited to visit the neighborhood fire houses.

-Stokes for Mitchell

(FROM PAGE ONE)

non-criminal related action."

He repeatedly stated that repressive measures would come about because these events make Spiro Agnew that more stronger and give hard hats a rationale for voting such measures.

"For a while it was left to the good white liberals and acceptable blacks to comment on our condition. But now blacks and whites need each other more than at any time in the history of the country" Sustained applause greeted this statement.

He noted that despite the fact there is something wrong with the "system," that "the system is nothing but people."

He pointed out that the Black Panther trial in New Haven and the Black Panther trial in Chicago in noting that "that it not been for the system working even a little bit it would have never been discovered that the police in Chicago were the ones conducting the shootout; if it were not for the system the Panthers would have been tried for first tree murder and conspiracy.

"But the system allowed my brother (the Mayor's brother is a black congressmna) and other black congressman and other black investigation of the situation and bring the truth to light. The system allowed that much to happen."

He questioned, "Why weren't the white policemen indicted? He answered, "Simply because the Black Panthers were black.

The Mayor noted that "those who take personal vengance by killing policemen and bombing are hurting the movement rather than helping it." Again applause greeted his remarks.

After 15 years of Democratic rhetoric, a conservative and Republican president has done what the Democrats promised and never did," he said. He referred to the Nixon Bill in the Senate Finance Committee which would allow a minimum income to every family living in the United States.

"I am not interested in what reasons Mr. Nixon had. I am not interested in the fact that the bill has been offered after the Democrats promised and did nothing. I feel it is as important to elect some people as it is as important to defeat some people."

"All I wnat to see now is that human beings live together in a decent society. There isn't as much black getting together with white and white getting together with black in this corntry anymore.

"Committee after committee and study after study have concluded that racism and prejudice are responsible for many of the ills of our society, yet the problem remains."

Huge rounds of applause and standing ovations greeted Mr. Stokes upon the beginning and the concluding of his unprepared remarks.

Audience reaction was vocal and emotional as "right on," the theme of the entire evening was heard again and again from the audience.

Mr. Stokes is a clean cut, handsome man, who typifies the big city mayor. He was seated next to Mayor D'Alesandro. It was the Mayor who received the key of the city.

In a joke with Baltimore's mayor ,Stokes said, "Mayor D'Alesandro told me that he kept came from the Frigate USS Constellation, but it looks like plywood to me." Laughter and cheers emanated from the crowd.

Senator Mitchell, in concluding the dinner with his remarks thanked those responsible for the dniner. He particularly thanked his family seated on the platform and asked them to stand.

He noted, "No black man is mean enough and no white man is strong enough to keep me from my rights as a first class citizen." A standing ovation and loud cries greeted this.

The Senator thanked those labor people in the audience who had contributed support so much to his campaign over the years.

Introducing his "Right On" team, Senator Mitchell said, "Tuesday we will resurrect and be gone to Annapolis."

Girls, Grades And Money

PETERSBURG, Va. — A recent survey among the student body at Virginia State College revealed what most adults already know — most American male college students are still worried about the same old problems which have plagued their predecessors for the past 100 years — girls, grades and money, in that order.

This local survey poll was in line with the recent results of a Gallup survey conducted on several American college and university campuses throughout the nation during the latter part of last year. The nation's college students also have problems — girls, grades and money, in the same order.

FREEDOM HOUSE YOUTH AT CAMP CONCERN —are shown under the direction of Mrs. Ester Middleton of the Freedom House Neighborhood Council, front row second from left, as they prepare for a bus trip to Camp Concern at Bainbridge Naval Training Station in Harford County. Freedom House is a Community Action Agency program under the direction of Capt. James Smith.

Eddie Miles signs for '70 with Bullets

Eddie Miles, a seven-year veteran in the National Basketball Association, and four rookie hopefuls have signed contracts for the 1970-71 season, it was announced today (Friday) by Bullets' executive vice-president Jerry Sachs.

The four first year men who agreed to terms are guards Gary Zeller, from Drake, and Tom Dykstra, from Wheaton, and forwards Bernard Copeland, of Michigan, and Melvin Bell, of Houston. Zeller was a fifth round draft choice last spring. Dykstra was picked on the eighth round. Bell was tabbed as a supplemental choice and Copeland was a free agent.

Zeller, Copeland and Bell were standouts at the Bullets Rookie Camp, while Dykstra was forced to pass up the June session because of a wrist injury.

* * *

Miles, who came to Baltimore from D[illegible] Feb. 1 in exchange for Bob Quick, was the Bullets' lone remaining unsigned veteran.

Bothered with knee troubles most of last season, Eddie saw action in only three regular season games after joining the Bullets.

Although a guard throughout most of his career, the 6.5 Miles was used almost exclusively at forward with Detroit prior to last season's trade and will be utilized as a "swing man" by Bullets' coach Gene Shue.

* * *

"We felt last year when we got him, that Eddie could be a great addition to our club," says Shue.

EDDIE MILES
doctors say he's fit

"His knee problems prevented us from using him, but the doctors feel he has made a complete recovery and we're looking forward to having him this year. Eddie's a great shooter, and a very good defensive player either at guard or forward."

Victorious Twins hold Mosher award spotlight

Eighteen pre-teen youngsters held the spotlight at Calverton Jr. School Friday night as the James Mosher Little League held its 11th annual Awards Night ceremonies.

They were members of the champion Twins, who captured the league title in club play at School 144 this summer.

Runners-up were the Cardinals, whose 19 members also received trophies.

Comprising the Twins, under manager Charles Austin and coaches Charles Welchel and Robert Tolson, were:

Rodney Strong, Gregory Shaw, Craig Brown, Gary Sos, Daryl Foster, Vance Leonard, Kenneth Christian, Michele Grant, Keith Harrison, Kevin Jones;

Melvin Rhodes, Darrell Watts, Michael Chase, Adrian Hubbard;

Herman Mallory, Brian White, Bernard Scotts, and Dwaine Thorton.

The sponsor was the Mortimer and Dyell Funeral Homes, Inc.

The Cardinals' roster:

Welton Whittington, Theodore Miller, Milton Boone, Spencer Johnson;

Richard Slaughter, Stephen Robinson, Edward Robinson, Kenneth Burton;

Michell Parker, Mark Parker, Dwayne Woodward, Michael James;

Christopher Johnson, Michael Christian, Tyrone Cooper, Clinton Crawley;

Keith Garner, Douglas Williams, and Michael Young.

The Cards were managed by Delmar Harrod and sponsored by G and M Oil Company.

* * *

Honored as outstanding players on their respective teams were:

Gregory Reese, Athletics; Barry Jenifer, Braves; Tyrone Collins, Cardinals; Joseph Snowden, Cubs;

Columbus Duncan, Dodgers; Delmar Harrod, Jr., Giants; Steven English, Indians; Michael Briggs, Orioles;

Bruce Wilkins, Pirates; Michael Hughes, Tigers; Adrian Hubbard, Twins, and Brice Boots, Yankees.

Cited as the most improved were:

Jeffrey Monroe, Athletics; Kevin Putty, Braves; Michael Young, Cardinals; Brian McArthur, Cubs;

Leroy Butler, Dodgers; Alonzo Epps, Giants; Willie Lumpkin, Indians; Aaron Burnett, Orioles.

Tony Miller, Pirates; Perry Dutton, Tigers; Melvin Rhodes, Twins, and Anthony Stewart, Yankees.

* * *

Unsung Hero praises went to:

Craig Holt, Athletics; George Hawkins, Braves; Keith Garner, Cardinals; Robert Divers, Cubs;

Anthony Watson, Dodgers; James Washington, Giants; Rodney Archable, Indians; Terence Wheeler, Orioles;

Thomas Spri