20th Anniversary
1950 — 1970

20 YEARS OF SERVICE

TO THE PEOPLE OF OUR COMMUNITY

HERB BECKENHEIMER
PRESIDENT, BROWN'S SUPER MARKETS

An Open Letter to our Valued Customers:

BROWN'S SUPER MARKETS
1605-29 N. WASHINGTON STREET
BALTIMORE, MARYLAND 21213
TEL. 327-7747

August 19, 1970

To My Many Friends and Customers:

I want to take this opportunity to express my gratitude and thanks for your many years of support of Brown's Supermarkets.

In September, 1950 we started business in a small grocery store. At that time it was my dream to develop a big business but even more important that it be a part of the community. Today, that dream has become a reality. We have two large modern supermarkets which employ 145 of your friends and neighbors and we are involved in many community activities. We of Brown's Supermarkets have dedicated ourselves to operating good stores and serving you. This dedication backed by your support has made this 20th Anniversary possible.

The past 20 years have been hard work but very rewarding in the experiences we have gained; but most of all, it has impressed us with the fact that we must continue to grow and continue to be a part of the community we serve. We do not intend to rest on our laurels and will continue to be involved in the community.

Support of the Little Leagues, contributions to summer camps, active participation in neighborhood improvement groups will be continued, with increasing efforts. And, as usual, we will serve you to the best of our abilities. The most modern shopping conveniences, competitive prices and superior products will continue to be featured at the kinds of store you can shop with complete confidence.

So again, thank you for your many years of patronage and support. It is our hope that we can continue to deserve it.

With best regards

Sincerely yours,

Herb Beckenheimer
President,
Brown's Supermarkets

BROWN'S EAST AND WEST,

This is your Management Team

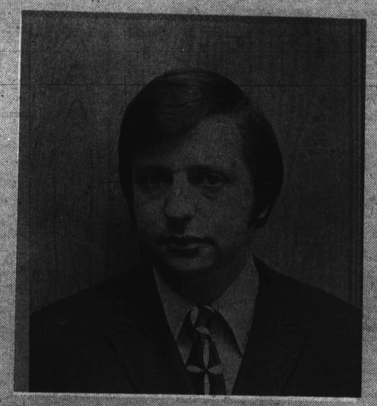

GENERAL MANAGER
Bernie Meizlish
Fifteen years of service with Brown's. Bernie has the responsibility to see that Our stores are everything you've come to expect them to be

STORE MANAGER
Otto Richardson
Nine years of service at Brown's East.

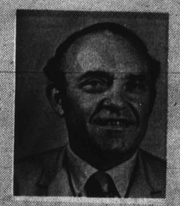

STORE MANAGER
Lee Bronfein
Ten years of service at Brown's East.

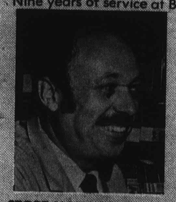

STORE MANAGER
Bill Pollack
Five years of service, Brown's West.

STORE MANAGER
Willie Smith
Five years of service, Brown's West.

BROWN'S EAST

MEAT MANAGER
C. A. Venable
Fifteen years of service.

GROCERY MANAGER
Charles Morris
Three years of service.

SEAFOOD MANAGER
William Giles
Six years of service.

PRODUCE MANAGER
Rueben Brown
Two years of service.

FROZEN FOOD MANAGER
Thomas Dunston
Five years of service.

BROWN'S WEST

MEAT MANAGER
James Fitzgerald
One year of service.

GROCERY MANAGER
Robert Andersen
Four years of service.

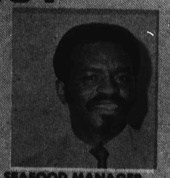

SEAFOOD MANAGER
Joseph Coe
Five years of service.

PRODUCE MANAGER
Ronald Freeman
Five years of service.

FROZEN FOOD MANAGER
Willie Richardson
Five years of service.