Honor Flags being presented by the AFRO Clean Block Lady, Mrs. Jeanete B. Leath and her assistant, Miss Michele McRae. Those captains receiving the flags are Paulete Allen, Delores Stokes, Marchela Hicks, Beverly Scott, and Kevin Williams.

Winners to be named Sunday' 3 pm

The Prince Hall Masonic Temple, 1301 Eutaw Place, will host the AFRO Clean Blockers for their closing on Sunday, at 3 p.m.

It is easy to reach the Masonic Temple from any section of the city.

Those riding No. 19 bus get off at Lanvale street and walk two blocks west.

No. 5 bus passengers get off at Lanvale and walk two blocks east. East-siders riding No. 21, get off at Eutaw Place and walk north one block.

Captains and workers will be anxiously awaiting the final results of their Summer drive, when the 36th annual AFRO Clean Block Campaign comes to an end in the Willard Allen Auditorium of Masonic Temple.

The winning blocks will receive token awards of appreciation from the prize fund, created by civic-minded citizens, industries, churches, fraternities, and clubs.

Clean Block director, Mrs. Jeanette B. Leath, has urged all adults, as well as youngsters to attend the awards ceremony to see the well-deserving workers receive their awards.

A program featuring music by Henry Norris's orchestra, courtesy Music Performers Trust Fund Of the Recording Industries, will high-light the closing.

Friends, John Scheflen, Joe Paul help Blockers

Joe Paul, longtime contributor and friend to AFRO Clean Blockers is furnishing refreshments for the final Friday morning pep rally.

Mr. Paul, worked with the late Miss Frances Murphy, director and founder of the AFRO Clean Block Campaign, and also with the late Mrs. Frances Mackay.

Treating the youngsters has been a tradition with Mr. Paul, retired merchant for many years. Due to his wife's illness Mr. Paul will be unable to attend the Friday morning but hopes to attend the Awards Ceremony Sunday.

This generous contribution is typical of the valuable support he has given the AFRO Campaign for many years and we are indeed grateful, said Mrs. Jeanette B. Leath, director of the annual clean-up drive.

Ecology Action Inc. a volunteer civic group headed by John Scheflen, this past week collected old newspaper and glass from 7 AFRO Clean Blocks.

Included were 2,747 lbs. of glass and 300 pounds of newspaper.

A few weeks ago Mr. Scheflen visitedt he Friday morning pep rally and asked the boys and girls if they would like to work with Ecology Action, Inc. by collecting old newspapers and bottles in the neighborhood. He received fantastic response however, due to only having the use of one truck he could get around to seven blocks. The boys and girls were given a boys and girls were given a penny a pound for the collection.

JOE PAUL

Guard To Get M16 Rifles

WASHINGTON (UPI) — The Army said Friday it has started arming the National Guard and Army Reserve with M16 rifles, the lightweight, 700-round-per-minute weapon that has been so lethal in Vietnam.

First shipments of the 6.5 pound rifle are going to those units "most likely to be called up in case of a national emergency," an Army spokesman said.

Nixon Appeals For EEOC Funds

WASHINGTON — President Nixon personally appealed to Senate Democratic Leader Mike Mansfield last week on behalf of a $19 million appropriation for the Equal Employment Opportunity Commission.

"Even in a period of extreme budgetary stringency, $19 million hardly seems too much to spend on so important a goal," the President wrote in a "Dear Mike" letter. He recalled he wrote Mansfield on the same subject last year seeking help in winning Congressional approval for funding the commission but the appropriation was trimmed to $12.5 million.

Tarr Predicts Low '71 Draft

WASHINGTON — Selective Service Director Curtis W. Tarr expressed hope last week for a 1971 draft of fewer than 163,000 — the total expected for the year.

Tarr foresaw a possible total draft next year of 150,000 or less. In a talk to students working this summer for the Pentagon he said he could see no way to end the draft before the United States gets out of Southeast Asia.

He said he favored switching ultimately to an all-volunteer army but "I do not think we can get sufficient numbers until we have withdrawn from Southeast Asia."

Clean Block Sidelights

By MICHELE McRAE

The meeting of August 21 opened with Clean Blockers reciting the Lord's Prayer. Mrs. Jeanette B. Leath, director, passed out movie tickets for the Biddle Theatre where blockers went Tudsday, August 25 at 10 a.m.

Mrs. Leath told the children to make their last preparations in their blocks because the judges would be around Sunday.

"Not only how beautiful and clean your blocks are but attendance at meetings, victory reports and participation will be counted in the judging," she said.

The closing ceremonies which will be held Sunday, August 30, 3 p.m. at the Masonic Temple, 1301 Eutaw Place...

Five Honor Flags were given to block captains whose blocks have accomplished much in their summer drive.

The captains and their blocks are Paulette Allen, 22 Durham St.; Beverly Scott, 1300 Division St. And Kevin Williams, 1200 H. Court.

The proud captains were full of joy and couldn't wait to spread the news to their neighbors.

Clean Blockers were visited by Roger Nissly, Division Chief of the Dept. of Consumer Services and Mrs. Maxine Waller, official litter-bug.

Six transitor radios were awarded to the children who were able to pick out the official litterbug.

The winners were, Timothy Booth, David PIERCE, Tammy Burrell, Leola Bradford, Ann Pope and Marguerite Bush.

The group was entertained Friday by members of two Clean Blocks.

First was the 1600 block of Payson with Parris Gray, Warren Miles and Anthony Ter who sang and danced to the tune of Ball of Confusion.

"Sex Machine" was danced to by Margaret Singletary, Evelyn Singletary and A'Quila Quarrels.

The 700 block of Catór Ave., danced to "Sex Machine" and The Love You Save dancers were Storessa Miller, Maxine Smith, Lorraine Cannon, and Monica Wall.

Clean Block Judges armed with score sheets leave the AFRO Building with Mrs. Leath, to begin day-long tour. They are Mrs. Carrie Williams, Mrs. Eloise Taylor and Miss Linda Calloway.

Mitchell hits Friedel on Mahoney meeting

"How could any decent man let himself be seen at a Mahoney rally?"

This angry query was Parren J. Mitchell's reaction when he learned that his primary opponent in the Seventh Congressional District, had appeared at a testimonial for U.S. Senate candidate George Mahoney.

"After the kind of racist campaign Mahoney ran in 1966," Mitchell said, "appearing with him constitutes an insult to the black community. It can only mean that Mr. Friedel has written off black voters entirely."

"In 1966," said the former CAA Director, "we mobilized as never before to defeat the Mahoney menace. But the old politicians seemingly never learn. With the support of Jack Pollack, Dale Anderson, and the rest of the reactionary boys. George Mahoney hopes to become a U.S. Senator."

"And Samuel Friedel, behind his "liberal" mask, is willing to help for the sake of a few moer votes for his floundering campaign. This is old-style political chicanery at its worst", Mr. Mitchell said.

Mr. Mitchell called for a massive voter turnout on Primary Day, September 15, as "the only way to defend ourselves from all these machinations." The Morgan State professor predicted that "Mahoney and Friedel will be swamped in a wave of vorce."

Movie hosts Eastside workers

AFRO Clean Blockers on the eastside of Baltimore were invited by Mrs. Lena K. Lee to the Biddle Theatre on Tuesday to see, in color, "Villa Rides", starringRul Bremner and Robert Mitcrum.

Not as many workers attended the movie as expected, according to AFRO Clean Block director, Jeanette B. Leath.

The welcome signs were displayed by Delegate Lena K. Lee and of course she was there to greet the boys and girls ana advisors attending. These days you know she is busy campaigning for her return to public office.

Workers attending enjoyed buying the goodies from the concession stand. attended by Mrs. Emma Swann and Mrs Bernetta Kellum.

• • •

This wast he last of five theatre narties this year.

Assisting with the group at the theatre were Anthony Gray, Edward Shelton and Edward Bently.

Projectionist for the showing was Robert Johnson.

Our thanks to all the theatre owners, managers staff for making our mornings enjoyable, said the Clean Block Lady, Mrs. Leath.

Other theatres hosting the Clean Blockers were in The Regent, Harlem, Met. and theApollo.

Finch asks only marijuana fines

Walter G. Finch, in the primary race for Democratic nomination to U.S. Senator, has stated, "That if elected, he would introduce a bill to end jail sentences for simple possession of marijuana but make it possession subject to a $100 fine."

Mr. Finch declared, "We have seen that increasing jail terms for possession of marijuana has not deterred the use of marijuana by our young people. It is clear we must seek an alternative. Ending imposition of jail terms seems to be a logical step to take. A small fine should satisfy law enforcement officials."

Mr. Finch also said, "Sending these offenders to jail indiscriminately mixes sned criminals, confirmed alcoholics, confirmed hardcore addicts and experienced thieves.

"The trouble is, that we do not have appropriate detention centers or enough money or trained staff to permit correctional systems to identify, segregate, and service different types of offenders. Eliminating the jail sentence for possession of marijuana is a step in the right direction."

MCDANIEL

Bill restores $$ to veterans' children

WASHINGTON — Handicapped children of servicemen killed in Vietnam will be able to continue their special schooling with government aid if the House passes a Senate bill next month.

Sen. Charles McC. Mathias, R., Md., noted that at least 55 widows of such servicemen have lost government aid for their children through a quirk in the present law.

"In one case the widow of a man posthumously awarded the Silver Cross for gallantry found herself abruptly cut off from payments to help keep his son in a special school for children with learning difficulties," Mathias said.

"I am pleased" he continued, "that the Senate has moved promptly to remedy this situation and I trust that the House of Representatives will complete action on this matter when it reconvenes in September."

Wife's testimony helps husband win divorce

William E. Day, 2604 Chelsea Tr., manager of a clothing store, was granted a divorce this week from his wife, Mrs. Elaine P. Henderson Day, 1303 N. Stricker St.

Judge Basil A. Thomas signed the decree on Aug. 24 on grounds of mutual separation.

According to testimony on Aug. 7 before Circuit Court master-examiner Thomas P. Kenney, the Days were married June 25, 1960 and separated Aug. 3, 1968 upon agreement to end their marriage.

Mrs. Day, who was present at the divorce hearing, testified that she and Mr. Day not only voluntarily separated but they also made a verbal agreement as to custody and support of their son, age 9.

The agreement included custody of the child to go to the mother with $25.75 to come from the father for support. Mrs. Day waived alimony and agreed upon her husband's right to visit the son.

CHARLES THEATRES 1711 N. Charles St. • MU. 5-7773

PEARL BAILEY SUGGESTS THAT YOU SEE--
"THE LANDLORD"
BEAU BRIDGES LEE GRANT DIANA SANDS
PEARL BAILEY

HIPPODROME 12 N. EUTAW ST. • LE. 9-4775 90¢ UNTIL 12:30

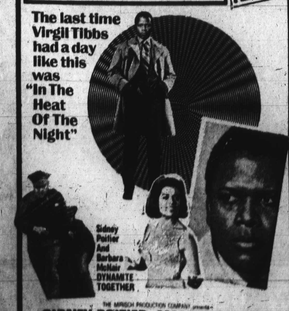

The last time Virgil Tibbs had a day like this was "In The Heat Of The Night"
Sidney Poitier Rod Steiger Barbara McNair DYNAMITE TOGETHER
THE MIRISCH PRODUCTION COMPANY presents
SIDNEY POITIER MARTIN LANDAU
'THEY CALL ME MISTER TIBBS!'
BARBARA McNAIR

NEW PARK & LEXINGTON • SA. 7-7108
FIRST OF THE SHOCK ROCK!

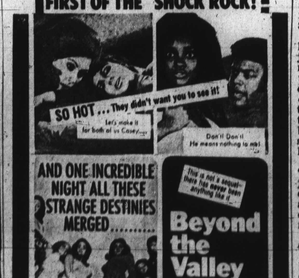

90¢ UNTIL 12:30

If you think all fine whiskeys have gone up in price, think again.

John Kessler Company, Lawrenceburg, Indiana. Blended Whiskey. 86 Proof. 72½% Grain Neutral Spirits.

New Coppin promotions announced

Dr. Calvin W. Burnett, incoming President of Coppin State College, announces the following appointments effective September 1:

Dr. Charles Sanders, appointed Dean of the College, received his Bachelor's Degree from Saint Augustine's College, M. Ed. from Springfield College, Ed D. from Oregon University, and has done post doctoral work at Stanford University.

• • •

Mr. Carl Adair, appointed Dean of Students, received his Bachelor's Degree from Virginia State, M. Ed. from Coppin State College, and has done advance work at the University of Maryland. Mr. Adair leaves his post with the Department of Education to join CSC.

Mr. Leroy Fitzgerald, appointed Director of Graduate Studies, received his Bachelor's Degree from Virginia State, M. A. Degree from the Catholic University of America and is a doctoral candidate at the Catholic University.

• • •

He was formerly an education officer for the Department of Vocational Rehabilitation in Washington, D. C. Mr. Fitzgerald was formerly an assistant professor in Education CSC.

Dr. Jerusa Wilson, appointed Director of Research, received his Bachelor's Degree from Morgan State College, M. S. from Howard University, Ph. D. from the University of Maryland, and has done post doctoral work at UCLA.

• • •

He has served as Staff Specialist for Academic Affairs for the Board of trustees of State Colleges. Dr. Wilson was formerly the Director of Institutional Research at CSC.

He has served as a consultant on numerous federal projects.

Gwendolyn B. Lassiter
Conservatory - College Privately Trained Pianist
Will take a limited number of Advanced Students
In PIANO - THEORY
Interviews by Appointment
Telephone 728-0829
1532 Moreland Ave.

A ROMAN CATHOLIC NUN
who worked among Negroes and Indians just after the Civil War, to learn more about her, freel
Mother Katharine Drexel Guild, Sisters of the Blessed Sacrament
1663 BRISTOL PIKE
Cornwell Heights, Pa. 19020

Sen. Welcome joins liberation movement

As thousands of women throughout the country took leave of their regular pursuits on Wednesday, so did Senator Welcome who flew to the distant west, taking leave from her strenuous campaign for re-election as well as her other community involvements.

Senator Welcome's own career said her campaign spokesman, dramatizes her struggle for the Liberation of Women.

Twelve years ago she was a pioneer in the political jungle of the Fourth District making her way to the House of Delegates, thereby paving the way for the election of other blacks.

Four years later she made history as the first black woman State Senator.

"To appreciate this achievement, one needs to be aware of the tremendous odds against her", said Henry West, campaign manager.

Among them were the Pollack political machine, being black, but most important, being a woman."

A review of Senator Welcome's team of candidates for election to the Maryland legislature can be considered proof of her dedication and sincerity in the cause of the liberation of women. Of the thirteen candidates running for election on her team, six are women.

The Senator is also a leader in another form of liberation-the liberation of the poor from joblessness.

She has been fighting for and pledges her continued fight to secure jobs in local, state, and federal agencies as well as industry.

The Senator says that she is not satisfied with the way the present policies are being carried out by governmental agencies and industry. She pledges herself, upon re-election, to see that these policies become practice, her spokesman said.

Senator Welcome demands that government, at every level, as well as private industry, practice what they preach.

Sgt. Frisby is 'Man of Year'

Selected as one of the 12 most outstanding men of the U.S. Airforce for 1970 is former Baltimorean S/Sgt. Henry C. Frisby, now a resident of Philadelphia.

The selection which makes /Sgt. Frisby a representative of the U.S. Airforce's 863,000 enlisted men was made by the Air Force Association convention.

Widely known as "Fritz," Sgt. Frisby is the son of Baltimore's Samuel W. Frisby, 3702 Chesho'a Rd., and his wife, the late Mrs. Marie Frisby and brother of Mrs. Estelle Minor, Washington; Mrs. Saundra Allison, Baltimore Social Security employee, Miss Erice Frisby, a Baltimore public school teacher and Miss Jeanetta Frisby, a J. C. Murphy, Mondawmin clerk and Samuel Frisby, a Philadelphia chef.

At the Sept. 20-23 convention in Washington, the sergeant and his wife, Mrs. Henrietta Frisby, will be guests of honor of the Airforce Association.

A fulltime detective sergeant with the Philadelphia Police Department, Sgt. Frisby joined the unit in 1955 between his junior and senior years in high school where he was on the Senate Committee and was president of the Youth Teenage Club. He is described as the best-known of the Philadelphia law enforcement personalities.

Among the many awards he has received in the past year are the AF Communications Service Certificate of Achievement and a letter of commendation from the 2017 Communication Squadron at McGuire AFB. He was also the 111th Airman of 1969.

Rev. Ralph Abernathy, president of SCLC, will deliver the opening address. The program also calls for speeches by Newark Mayor Kenneth Gibson and the Rev. Jesse Jackson, director of SCLC's Operation Breadbasket.

Expected to participate in the Congress' workshops are Congresswoman Shirley Chisholm, Stokely Carmichael, Poet Don Dee, Lois Evans, member of the Bermudian Parliament, and Corkey Gonzales, a Mexican-American nationalist.

Also, Congressman Adam Clayton Powell, LeRoy Jones and Julian Bond.

Listed among performers at the Congress are Nina Simone, Ray Charles, Stevie Wonder and the Spirit House Movers of Newark.

Prominent religious leaders, African and South American leaders and heads of black orientated schools and other institutions are expected to participate in the four-day affair.

SSGT. and Mrs. HENRY C. FRISBY SEIRVING AS ONE OF THE JUDGES of the Miss Black America Pageant which will be held in New York's Madison Square Garden on August 29 is Congressman John Conyers, Jr. of Detroit, Mich.

Congress of African peoples set

ATLANTA — The Congress of African Peoples will convene here Sept. 3 to 7.

The Congress last met two years ago as a national community during the Black Power Conference in Philadelphia.

According to Chairman Hayward Henry Jr., the movement has experienced a marked increase in the external reaction to our legitimate demands."

He said unlike previous black power conferences, this congress will be "a working session" rather than a "rapping" one.

"We intend to plan and develop specific models for institution-building at the local, national and international levels.

"The conference will offer a diverse and exciting combination of workshops, speakers and cultural events that we hope would broaden our consciousness as African people," he said.

It is expected that the

Bias against Ibos denied by Nigeria

WASHINGTON — The Nigerian Embassy has issued a statement denying reports that Ibos are being discriminated against in the federal civil service.

Reports from Nigeria gave indications General Yakubu Gowon had decreed that all civil servants who supported the Biafran secessionist movement must immediately retire or be fired.

"Any suggestion that the decree is intended to dismiss all government employees who happened to be on the rebel side during the war, is totally without foundation, and entirely contrary to the intentions and purposes of the Government of Nigeria," the Embassy said.

The statement said that since the end of the war, thousands of public employees who left their posts for a variety of reasons, have been reinstated.

"There have been certain technical difficulties about a small number of employees whose places have been filled during the three years of the crisis and for whom alternative employment in government service has not yet been found.

"... Such persons would not normally retire with pension and other benefits unless they achieve the statutory retirement age of 50, or voluntarily retire after their 45th birthday..."

The statement indicated that the government has made plans to retire "those persons for whom there are no appropriate appointments, and thus enable such persons to secure employment in business, industry, the universities and other academic institutions..."

According to the Embassy, a degree issued by the Nigerian leader, said the new law would apply only to a small number of persons for whom alternative employment cannot be found and "even a smaller number known to have been actively identified with the planning and execution of the rebellion."

According to the general, the decree does not apply to military officers who served them in the rebel army.

But current reports say the situation in former Biafran territory is close to a flare-up again and a nightly curfew had been decreed in the crowded, predominantly Ibo cities of Onitsha, Owerri and Aba.

• • •

One source noted a primary factor of unrest is "the government's decision to dismiss nearly all civil servants who worked for the Biafran government."

About 172,000 Ibo civil servants are already out of work and it is believed that the decree could have disastrous effect on 32,000 highly skilled Ibos who are trying to regain their jobs.

Sources list other causes of unrest as continued famine, refusal of the Nigerian government to accept Biafran currency, the absence of any sign of a return to constitutional elections and the continued arrests or house arrests of prominent Ibos who brought about the surrender in good faith.

Philip Effiong, who was chief of staff in the former Biafran Army, confirmed last week that he was in detention for some time after the surrender. "But I am free now. As you can see, I am in good health."

Rev. Robert G. Hardy, pastor of the Faith Tabernacle at 828 William St., will preside over "Deliverance from Dope Rally" to be held at the Civic Center beginning at 7:45 p.m. Aug. 31.

The rally, which is aimed at drug addicts, and at young people who are not yet but might become addicts, will depict the horrors of drug addiction and withdrawal, and will climax with a 20-minute film, "The Mouth of Hell."

Hardy says he will also show how addicts can break the habit by accepting Jesus Christ.

Chad Muslim s flee to Libya from French troops attacks

By JOHN BONAR

TRIPOLI, Libya — Thousands of tribesmen have fled north from the Tibesti Mountains of Chad to Libya in the past year because they feared attack by French Foreign Legionnaires.

In recent months alone an influx of refugees from the villages of Ounianga and Gourou has swelled the refugee population of one Libyan oasis to over 400.

Similar numbers of refugees from the Chad are living on the outskirts of almost all the oases in Southern Libya.

The most recent arrivals fled their homes at the end of March when French troops supporting the government of President Francois Tombalbaye launched a campaign through the Moslem tribal villages in the Bourkai-Ennedi-Tibesti Region in North Chad.

The action was reportedly the biggest waged by French troops since they were sent in to help the government in the former women, attacked one night but were driven off by 30 Liberation Front of Chad who were in the village.

• • •

The National Liberation Front, or Frolina, has been organizing armed resistance since 1967 and until the French troops intervened had been routing the government forces. The girl believes the French radioed for air support because, shortly afterwards she said, planes bombed the village and the date palm groves nearby.

During the night, she went on, trucks arrived and in the morning some 300 French troops, again accompanied by women, made a dawn attack following a mortar bombardment.

Eitheen rebels and four civilians died in the attacks, the girl said, after which the French looted the houses, burned those containing rebel equipment and destroyed the date groves.

The story was much the same as that told by refugees from Ounianga-Kebir — a short, sharp probing attack, an evening air bombardment, reinforcements arriving in the night and a dawn attack on the encircled settlement.

The refugees consistently claimed that they were bombed by napalm. They said the bombs set fire to houses, trees and shrubs. They said the entire village of Ounianga was destroyed.

Official statements from the capital of the Chad, Fort Lamy, always refer to joint French-Chadien operations. The refugees claim overwhelmingly French.

DON'T PAY FOR THESE GREAT SHOES
BUY THEM WITHOUT COST AS A REWARD—PLUS THE BONUS TO "THE BOSS" OF YOUR OWN $10,000 A YEAR SHOE BUSINESS!
Send now also! You can earn hundreds more shoes instead of paying for them... and develop an extra income for life! Men, Women, Children, Work or Dress, Casual Shoes and Boots in space time. Spectacular new Outdoor Line convincing "Buy-Direct-Factory-Price" Selling Combination of "Big Profits" and "Free Shoes" for you. Exclusive territories available. Write to: Jay Mathews Shoe Co., Dept. 2D, 1342 Washington Ave., Chicago, Illinois 60614 or 2 Appleton Place, Minneapolis, Minn. 55414

PHILIP H. GOODMAN
proven capability
FOR STATE'S ATTORNEY
★ Former Mayor, Attorney Since 1937
★ Present Chairman, Civic Center Commission
★ Endorsed for Mayor by AFRO, 1963
Auth.: Joseph P. McCurdy, Jr., Fin. Agt.

MORGAN STATE COLLEGE
UNDERGRADUATE EVENING CLASSES
FALL TERM,
SEPTEMBER 24-JANUARY 29, 1971
Degree programs in History - Political Science, Business Administration - Accounting, Sociology - Social Work. Courses leading to degrees in thirty majors.

ART
Art Appreciation
Ceramics
Photography
Visual Arts
BIOLOGY
Introductory Biology
BUSINESS ADMINISTRATION
Introduction of Business I and II
Principles of Accounting I and II
Intermediate Accounting I
C.P.A. Problems I
Advanced Accounting I
Accounting Systems
Income Tax Accounting
Corporation Finance I
Principles of Marketing I
Principles & Practices of Ins. I
Personnel Management
Advertising
Business Orangization and Management
Salesmanship
Business Law I and II
BUSINESS EDUCATION
Intermediate Typing
CHEMISTRY
General Chemistry
Undergraduate Research
ECONOMICS
Introduction to Economics
Principles of Economics
Introduction of Methods of Economic Research I and II
EDUCATION
Foundations of Education
Child Development and Learning
Educational Psychology
Adolescent Psychology
Designing and Producing Instructional Materials
Children's Literature
Teaching Developmental Reading
Methods of Teaching Mathematics
Student Teaching in Elementary School
Student Teaching in Secondary School
Fundamentals of Adult Education I
ENGLISH
Freshman English I and II
The American Novel
The American Drama
HEALTH EDUCATION
Healthful Living
HISTORY
U.S. History from Columbus to 1877
*The Negro in U.S. History
HUMANITIES
Introduction to Humanities I
MATHEMATICS
Fundamentals of Mathematics
Fundamentals of Modern Mathematics I
Analysis I
Introduction to Mathematical College Algebra
Introduction to Computer Programming I and II
Differential and Integral Calculus I
Numerical Methods and Programming
MODERN LANGUAGES
Elementary French I
Elementary German I
Elementary Spanish I
MUSIC
Choral Group
Opera Workshop
Symphony Orchestra
Musical Theatre
PHILOSOPHY
Great Issues
World Religions
PHYSICAL EDUCATION
Minor Games
Elementary Swimming
PHYSICS
Advanced Undegraduate Laboratory
POLITICAL SCIENCE
The Supreme Court and Civil Rights
PSYCHOLOGY
Abnormal Psychology
Psychological Statistics I
SCIENCE
Math-Physical Science
Physical Science
Biological Science
SOCIAL SCIENCE
Introduction to Social Science I and II
Work Service Program—Community
SOCIOLOGY
*Introduction to Sociology
*Social Psychology
Social Pathology
Sociological Statistics
The Family
*Social Welfare as a Social Institution
Introduction to Methods of Social Research I
SPEECH
Fundamentals of Speech
*Also at Social Security Continuing Education Center

REGISTRATION: SEPTEMBER 21 and 22, 6-8 P.M.
MURPHY FINE ARTS CENTER
FOR FURTHER INFORMATION, WRITE OR CALL
OFFICE OF EVENING SESSION AND EXTENSION
MORGAN STATE COLLEGE, SOPER 112
BALTIMORE, MARYLAND 21212
323-2270 or 323-3759 Ext. 273

The CHARLES R. LAW Mortuary
802-08 Madison Ave.
Wishes to thank its many friends, neighbors and associates for their expressions of sympathy, kindness and thoughtfulness during its hours of bereavement.
In spite of the loss of Charles R. Law, the Mortuary is still operating at its present locations
802-08 MADISON AVE.
4204 RIDGEWOOD AVE.
307 MAIN ST., Turner Station
728-7560
Under the ownership and direction of Mrs. Charles R. Law and the same personnel.
We will continue the same dignified personal service that we have offered since 1942.

U.S. Mexico Make Settlement

PUERTO VALLARTZ, Mexico — The United States and Mexico formally agreed to a settlement of all pending land disputes along the Rio Grande border recently and to a formula for settling such controversies that have plagued relations between the two countries for more than a century.

The agreement calls for a division of the disputed tract near Presido, Tex., which would give 1,606 acres or 74.3 per cent of the total area to Mexico and 556 acres or 25.7 per cent of the total area to the United States.

• • •

In hopes of avoiding any future disputes the agreement stipulates that the frontier between the two countries be in the middle of the river's channel of the normal low shall be the border.

TEETHING PAIN
Many baby doctors tell mothers to use this fast, safe gentle relief. Rub teething baby and you sleep.
baby ora-jel

WEACO WINDOW & DOOR GUARDS
Burglary Protection Insurance Approved
Commercial Residential Industrial
WEACO
467-1354
2142 HARFORD RD.
If No Answer Call 433-8425

ROACHES
GUARANTEED TO KILL ROACHES
1 GALLON PROFESSIONAL INSECT SPRAY AND SPRAYER TO APPLY
ONLY $7.45
USE WHAT THE PROFESSIONALS USE
ODORITE Mt. Royal & Maryland Ave. 727-1865
CLOSED SATURDAYS
BRING THIS AD WITH YOU