In our Churches

By PAM WIDGEON

Churches are invited to send news of special church activities to this column which will print it free of charge. Readers are also invited to send this column copies of their church programs.

• • •

Little Woman's Day will be observed on Sunday at Pentecostal Holiness Church, 116 N. Gilmor St.

Their theme for the day is "I recommend God To You." Misses Rosa Lee Miller is chairman, Paulette Newman is co-chairman. The Rev. Mrs. Ruth Neal is pastor.

• • •

The Rev. Quincy D. Cooper, pastor of Union United Methodist Church, Brooklyn, New York, will be the guest speaker on Sunday at Christ United Methodist Church, Chase and Washington Sts., The Rev. Irvin C. Lockerman is pastor.

• • •

The Rev. W. L. Parrish, II, First Baptist Church will deliver his farewell sermon on Sunday, 11 a.m. before assuming his new duties at Zion Baptist Church in Portsmouth, Va.

• • •

The Allen Sisters of Providence Baptist Church sponsored a bus trip recently to their home church, Prospect Hill Baptist Church, in North Carolina for their annual homecoming.

The Rev. Marcus Wood of Providence Baptist Church was the guest speaker. Among those who went along on the trip were Messrs. and Meedames James Johnson, Jesse Lee, and Mss. Sedonia Edmond.

The Allen Sisters donated $[illegible] to their home church. They are Mesdames Evelyn Lawson, Mary Leak, Hartinse Nelson, Mrgaret Johnson, Gladys Lawson, Clarece Vincent, Willie Humphrey and Cora Whitt.

• • •

Cherry Hill United Methodist Church, 3225 Round Rd., will present the Rev. Ernest P. Clark and family in recital Sept. 13, 3 p. m. Rev. Ms. Clark is pastor Metropolitan United Methodist Church.

• • •

Refuge Way of The Cross Church of Christ will observe gospel fellowship night on Sept. 5 to 7 o'clock at the church.

Guests appearing on the program yill be The Bible Way Youth and Adult Choir, Golden Harmoneers, Famous Echoneers of First Apostolii, Brown Spirits, The Christianairs, Mrs. Julia Freeman and other singing groups.

The Rev. Leroy H. Cannady is pastor of the church. The Rev. Hule Rogers pastor of Bible Way Church of Christ in New York will be the guest speaker.

WELCOME TICKET

Senate — Sen. Welcome, incumbent.

House — Miss Hilda Boswell, Mr. Brailey, incumbent; Mrs. Lena K. Lee, incumbent; Harry Macer, Mrs. Jewell Rawlings, Henry N. West, Isaiah H. White.

State Central Committee — Mrs. Elsie Bumbry, Mrs. Christine Anderson, William Council, Dr. Emerson R. Julian, city councilman, Dr. Henry C. Welcome.

METRO TICKET

Senate — Sen. Mitchell, incumbent.

House — Ben. H. Foreman, Isaiah Dixon Jr., incumbent; Calvin A. Douglass, incumbent; Johnny Fair, Abner E. Lee Jr., Frank M. Conway, Lloyal Randolph, incumbent.

State Central Committee — Earl T. Booker, Boyd L. Chriscoe, James T. Dorsey, George L. Jade, Henry G. Parks Jr., and the aforementioned Mrs. Adams and Robert C. Marshall, both members of the City Council.

In addition there are a few other more or less independent candidates in the 4th District race. These include:

Senate — Dennis Crosby

House — Clifton M. Collins, Josiah F. Henry Jr., Russell W. Johnson, Sterling A. Paige, Shelton Stewart.

There is no contest on the Republican side, and the few candidates who have filed will not be on the ballot.

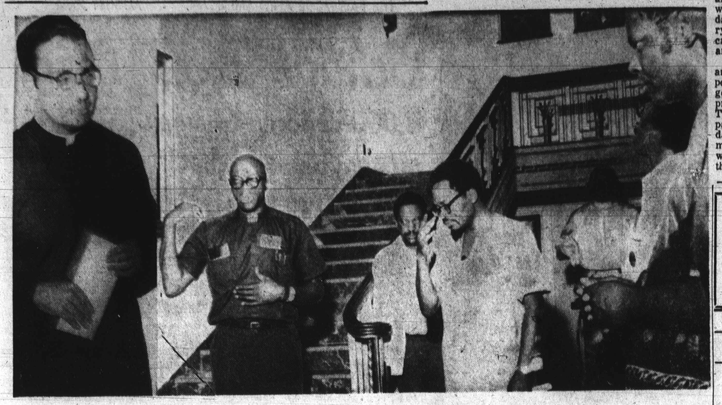

TAKE IT TO THE POPE — was the attitude of the 350 delegates to the first national Black Lay Catholic Conference held at the American University Aug. 21-24. From left to right are: Fr. Joseph Whalen, secretary to the apostolic delegate, Archbishop Luigi Raimondi, accepting the resolutions of the conference in behalf of the papal representative, currently on a European tour. Nearly 150 of the conference participants on unday afternoon surprised Archbishop Raimondi's residence at 3339 Massachusetts Ave. NW. Picture at right shows in the front row Brother Martin Carter, S. A. delegate from Boston, Joseph Dulin, interim chairman of the National Black Lay Catholic Organization holding the resolutions and Joseph E. Jenifer, member of the D. C. Black Lay Catholic Caucus, which sponsored the 3-day conference.

Townes, resignation signals GOP discontent

By JIM MANTELL

The resignation of Clarence Townes, special assistant to the chairman of the Republican National Committee, raises anew the question of "Where does the Nixon Administration stand with respect to the black vote?"

Townes has been the Committee's chief advisor and architect of programs involving black vote strategy, but in recent months has been virtually inactive.

Townes' methodology and advise apparently has not been what the big wheels in the GOP wanted to hear, and for the most part he has been upstaged by the so-called paper organization of the "Silent Majority."

In the wake of Townes' departure, scheduled for next month, veteran Washington political observers are again charging that "blacks are being taken for granted" by the Republican powers-that-be and dealt with solely with "benign neglect."

When it comes to down-to-earth GOP projection and future concern, the feeling is that the black voters "are not even in the computer."

G. C. "Gus" Wallace, Clarence, Iowa, has been named secretary-treasurer of the President's Veterans Day National Committee in Washington, D. C.

Intensive care units with 634 beds were built or improved by VA last year, doubling the number of beds for acutely ill patients. 19 more are planned.

Sales up and foreclosures down, according to recent VA report which states that a six-year trend reduced VA's home inventory to its lowest level in nine years.

MIAMI (UPI) — A federal judge ordered a whites-only cemetery in Fort Pierce, Fla., Thursday to permit the burial of a black soldier killed in Vietnam.

Friends of the family announced immediately that Spec. 4 Pondexter E. Williams will be buried with full military honors today in Hillcrest Memorial Gardens, a cemetery previously reserved for white persons.

U.S. District Judge William O. Mehiterns w as issuing hibiting Hillcrest from in a temporay injunction pro of Williams.

The conflict arose when the soldier's mother, Mrs. Mary Campbell, answering a Hillcrest advertised offer of free burial for Vietnam combat victims, was turned down because he was black. A court suit, with the Justice Department joining in as a "friend of the court," was filed immediately.

17-year employee of City Hospital

Funeral services for Mrs. Dorothy McMillan, 51, 2028 Mt. Royal Ter., were held yesterday at Southern Baptist Church where she had been an active and long-time member.

She died Monday at Johns Hopkins Hospital after an extended illness.

The daughter of the late Lindsay and Louise Solomon, she came to Baltimore 27 years ago from Scriven County, Ga. She was educated in the public schools of Dickey Hill, Ga.

She was employed at the City Hospital for more than 17 years and until her illness.

Her son, Laird Davage, employee [illegible] Motors and local beautician and businessman, said she'll always be remembered as a person who "was always doing for others."

Other than her son she is survived by her husband, Charles McMillan; a daughter, Mrs. Yventta Jones; five grandchildren, Dorothy, James and Terrell Jones, John Clark and Maurice Davage; a stepmother, Mrs. Angeline Solomon Thomas; two sisters, Mrs. Lois Gilbert and Mrs. Coralee Parker; and four brothers, John S., Earl Lindsay and J. P. Solomon.

Little Prospect For Draft End

WASHINGTON — Senate opponents of the draft are pressing for a vote on their proposal to lay the groundwork for an all-volunteer army. Prospects for enactment were gloomy.

Calling the draft a feudal system of human bondage, Sens. Barry Goldwater, R-Ariz., and Mark O. Hatfield, R-Ore., urged the Senate to raise military pay and allowances high enough to make conscription unnecessary. Senate leaders were trying to arrange a quick vote before week's end. The Goldwater-Hatfield proposal is in the form of another amendment to the $19.2 billion military procurement bill. So far the track record on attempted changes in the measure has been poor.

All City-Wide candidates are invited to decorate a wagon, as well as all candidates running for the primary, Democrats and Republicans are invited to attend and give 2 minute speeches.

The idea of Mr. Solomon and his group is to urge the people of East Baltimore to get out and vote in the primary on September 15. They hope by this dramatic parade and rally, all candidates will have a chance to meet the voters, so the voters will be better prepared when they go to the polls.

"THE SIGNIFICANCE OF THIS NEW AGE"
Continuing
August 30—12 Noon
THE BAHA'I CENTER
5301 Gwynn Oak Ave.

FRIENDS
STONY RUN FRIENDS MEETING
5116 N. CHARLES ST.
Meeting for Worship 11 A.M.
EVERYONE WELCOME

THE CHURCH of the HOLY NATIVITY
EPISCOPAL
Garrison Blvd.
Near Liberty Heights Ave.
THE REV. TIM HALL, Rector
SUN., AUG. 30, 1970
8:30 Holy Communion
10:30 A.M.—Family Eucharist and Church School

BAPTIST

PERKINS SQUARE BAPTIST CHURCH
2500 EDMONDSON AVE., corner Warwick
SUNDAY, AUGUST 30, 1970
MISSIONARY DAY
8:00 A.M.—EARLY MORNING WORSHIP SERMON BY REV. PHILLIP WILSON
9:15 A.M.—SUNDAY SCHOOL
10:30 A.M.—OPEN HEART SERVICE
11:00 A.M.—MORNING WORSHIP SERMON by REV. PHILLIP WILSON of Mt. Sinai Community Church
5:00 P.M.—B.T.U.—ADULT DEPT.
Rev. Ward D. Yerby Pastor

Pentecost Baptist Church
1615 POPLAR GROVE ST.
SUNDAY, AUGUST 30, 1970
9:00 A.M.—CHURCH SCHOOL
11:00 A.M.—SERMON BY THE PASTOR
Subj: "LIVING WITH A LIMMP"
3:00 P.M.—MISSIONARY SERVICE
Guest Speaker—REV. CHARLES A. JAMES, Sister Bertha Lemon, Pres.
ALL ARE WELCOME
REV. CHARLES E. FLETCHER, Minister
Rev. Fletcher

MT. LEBANON BAPTIST CHURCH
"The Church With The Family Atmosphere"
2320 REISTERSTOWN ROAD
Worship With Us This Sunday
THE PASTOR PREACHING
"A DYING NATION"
Services at 8:30 A.M. and 11 A.M.
3:30 P.M.—Missionary Program
MRS. CLASSIE G. HOYLE Administrative Assistant
REV. OLIN P. MOYD, Minister
OLIN P. MOYD

ST. JAMES' EPISCOPAL CHURCH
LAFAYETTE SQUARE
The Rev. Father Donald O. Wilson, Rector
The Rev. Father Crayton Dudley, Assistant
The Rev. Father David Croll, Associate
The Rev. Father John F. Hird
SUNDAY, AUGUST 30, 1970
SUMMER HOURS
7:00 A.M.—Holy Eucharist
10:00 A.M.—Choral Eucharist and Sermon

4th ANNUAL HOLY CONVOCATION BAPTIZING
of
CENTRAL MD. CHURCH OF GOD IN CHRIST
MONDAY, AUGUST 31st—7 P.M.
at
MT. OLIVET BAPT. CHURCH
SARATOGA and FREMONT AVE.
BISHOP JAMES DOSWELL, Presiding
YOUR ARE CORDIALLY INVITED TO ATTEND

Pitcher St. Church of Christ
Advocating Pre-Denominational Christianity
664 PITCHER ST. cor. FREMONT AVE.
SUNDAY, AUGUST 30, 1970
10:00 A.M.—BIBLE SCHOOL, Classes for ALL Ages
11:15 A.M.—WORSHIP SERVICE
7:00 P.M.—EVENING WORSHIP
HUMPHREY FOUTZ, Minister
Listen to "Hearing For Eternity" 8 A.M. Sunday, WEBB, 1360

THE CALVARY BAPTIST CHURCH LICENSED DAY NURSERY
3911 GARRISON BLVD.
Supervised Play and Activities
Meals • Snacks • and Rest Period
• Now Accepting Children •
Transportation Available In Certain Areas
call 664-9477 or 664-2994
MRS. MELBA POSEY, Director
REV. LORENZO GRAVES, Minister

PENNSYLVANIA AVE. AME ZION CHURCH
"The Church Of The Burning Heart"
1116-28 Pennsylvania Avenue
SUNDAY, AUGUST 30, 1970
9:30 A.M.—CHURCH SCHOOL
11:00 A.M.—MORNING WORSHIP, Sermon: "My Father's World" by Dr. Coleman. Music by the Youth Choir, Women's Chorus, and Young Adult Choir.
4:00 P.M.—WORSHIP with the Board of Christian Education, The Rev. M. R. Silver and Members of Concord Baptist Church will worship with us.
—A FRIENDLY WELCOME TO ALL—
CLINTON R. COLEMAN, D.D., Minister

Douglas Memorial Community Church
"The People of the Way"
LAFAYETTE and MADISON AVES.
MARION CURTIS BASCOM, D.D. Minister
JOHN MINOR DAY Associate Minister
JAMES E. HAMMOND Minister of Music
AUGUST 30, 1970
MR. DAY, Preaching
MUSIC
8:30 & 11:00 A.M.
8:30 A.M. "THE LORD IS MY LIGHT" —Allitsen
11:00 A.M. "RISE UP, O MEN OF GOD" —Arr. Jennings
9:30 A.M. CHURCH SCHOOL

VETERANS
ARMY, NAVY, AIR FORCE
MARINES, COAST GUARD
FREE BURIAL SPACE
If you do not own, nor been assigned burial property, read the following instructions carefully and return the coupon shown below immediately. All honorably discharged veterans are entitled to a free burial space, except for normal charge for perpetual care in accordance with our charter, in the new Veterans Garden of Honor in Arbutus Memorial Park. In order to alleviate the acute shortage of burial space in National Cemeteries, we are extending this limited offer without obligation. Veteran's wives and minor children can also be protected under a special program. The Veteran's discharge date is required.
A certificate of entitlement to burial space will be furnished as soon as the above information is verified. General facts pertaining to veteran's benefits will also be supplied.
MAIL COUPON BELOW OR CALL 242-2700
VETERAN'S DEPARTMENT
ARBUTUS MEMORIAL PARK
Sulpher Spring & Shelbourne Rds., Baltimore, Md. 21227
Veteran's Name ..... Discharge Date .....
Address ..... Zip Code .....
Telephone No. ..... Employed ( ) Yes ( ) No
Retired (Answer only yes) ..... Age .....
Married ( ) Yes ( ) No No. of Children .....
5/8/29/70 No Obligation
THIS OFFER SUBJECT TO WITHDRAWAL WITHOUT NOTICE

Insurance Opportunities Unlimited
FREE INSURANCE COURSE
PREVIEW NIGHT
Mon., Aug. 31, 1970
7:00 P.M.
Theatre, Community College of Baltimore
2901 LIBERTY HEIGHTS AVENUE
TRAINING IN LIFE AND HEALTH INSURANCE AS:
* PREPARATION FOR THE STATE OF MARYLAND EXAMINATION
* OPPORTUNITIES IN INSURANCE SALES
* EMPLOYMENT IN INSURANCE COMPANY HOME OFFICE
SPONSORED BY:
* INSURANCE UNDERWRITERS ASSOCIATION
* COMMUNITY COLLEGE OF BALTIMORE
* LIFE INSURANCE COMPANIES IN BALTIMORE CITY
* Interdenominational Ministerial Alliance
FOR FURTHER DETAILS PHONE
462-5800

SALE TODAY thru SAT.
Two Guys More ..for your Money
DISCOUNT DEPARTMENT STORES
BACK TO SCHOOL

GIRLS' BETTER TWO PIECE DRESSES
Wonderful choice of young and lively fashions . . . jumpers with blouses, dresses with long vests . . . of bonded 100% acrylic or vinyl, or 100% cotton. Popular color of brown, green, purple, red. Sizes 7-14.
6.99

BOYS' MILLIKEN Double Breasted SPORT COATS
$12
Popular new double breasted six button coat with high center vent, two flap pockets and chest pocket with pop-up hanky, in handsome fall patterns and colors. Sizes 8 to 18.

GIRLS' SHIRTS
Permanent press long sleeved shirts of 65% polyester, 35% cotton with grasshopper or long pointed collars. Solid colors, prints. Sizes 7-14.
1.99

GIRLS' SKIRTS BONDED
Kilties and A-line walkers of 100% acrylic bonded to nylon, many with bias waist yoke, belt or sporty new detailing, in many colors. Sizes 7-14.
3.48

BOYS' FLARE DRESS SLACKS
4.99
Wide ivy waist, two western front pockets and two welt back pockets, of blended 70% rayon, 30% acetate in the newest colors for fall. Sizes 8 to 18 Regular, 6 to 16 Slim.

12.99 YOUR CHOICE
JUNIOR PETITE ENSEMBLES
A. Smart little dress with two-piece looks, teaming a solid color top and striped skirt, plus a sleeveless full length striped coat, both in acetate-backed Coloray® rayon and silk. Black, brown, pumpkin and purple. Petite sizes 5 to 11.
B. Low-torso dress with solid top, striped skirt and short sleeves with its own striped coat caught by shiny brass-tone buttons, done in Coloray® rayon and silk backed by acetate. Black, brown, pumpkin and purple, in Petite sizes 5 to 11.

MEN'S FASHION SHIRTS by MARLBORO
2 FOR 5.50
New long pointed collar shirts with long sleeves and cuffed pockets, of permanent press stripes or solids. S, M, L, XL.
MEN'S MR. WRANGLER® Permanent Press FLARES by BLUE BELL®
6.99
No-iron 50% polyester, 50% cotton in stripes and plaids, with neat permanent crease. New fall colors. 30 to 38.

BOYS' SPECIALS
YOUR CHOICE 2 FOR 3.75
BOYS' 100% COTTON FLANNEL PAJAMAS
Coat style pajamas with long sleeve and long leg, fully piped, completely washable, in prints. Sizes 6 to 16.
BOYS' SPORT, DRESS AND KNIT SHIRTS
Sport and dress shirts with double button cuffs, long pointed collars, of permanent press blends in solids and stripes, many in body styles or with flap pockets. Collar or mock turtleneck long sleeved Acrilan® acrylic knit shirts with buttoned flap pockets. Size 8 to 18.

Two Guys DISCOUNT DEPARTMENT STORES
TOWSON — Joppa Rd. & Goucher Blvd. Open Daily 9:30 a.m. - 10 p.m.
DUNDALK — Merritt Blvd. & German Hill Rd. Open Daily 9:30 a.m. - 10 p.m.
BALTIMORE — 3401 Biddle Rd. Open Daily 9:30 a.m. - 10 p.m.
GLEN BURNIE — 6th Ave. & Dipkins Way. Open Daily 10 a.m. - 10 p.m.
Two Guys Just say... CHARGE IT!