FABULOUS MAGICIANS — with Marques Haynes, pictured above, billed as the "World's Greatest Dribbler," will be playing at the Cherry Hill Jr. High School, 2700 Seamon Ave. at 6 p.m., Aug. 11. These basketball players have brought joy and merriment to children and adults on three continents and in all 50 states.

BNBL Summer Basketball

Basketball continues to make its mark in the local summer sports picture as the Bureau of Recreation directs two significant programs during the coming weeks.

To culminate the summer-long Baltimore Neighborhood Basketball League Program involving 1,310 participants and 151 teams, the bureau has scheduled the citywide championships for Coppin State College beginning Tuesday, Aug. 11 at 6 p.m.

Participating in the playoffs will be the 32 league champions from all sections of the city. Age divisions are 15 and under, 17 and under and unlimited.

* * *

Games are scheduled for Aug. 11 through 20. Only the Aug. 15 game will begin at 11 a.m.

Of interest to basketball aspirants will be Marques Haynes and his Fabulous Magicians on Aug. 10 at Carver High School, Aug. 11 at Cherry Hill Junior High, Aug. 12 at John Edgar Howard, Aug. 13 at Mergenthaler High School, Aug. 14 at Community College of Baltimore.

All performances begin at 6 p.m. Free tickets are available at Neighborhood City Recreation Centers. Seating will be limited.

* * *

Drawings for B.N.B.L. Playoff games are to be held on Thurs., Aug. 6 at the bureau of recreation, 1129 N. Calvert St. at 7:30 p.m.

Schedule for Playoff Games (All age groups):

R1-U, Tues., Aug. 11 (4) Unlimited — 6:00, G1-U; 7, G2-U; 8, G3-U; 9, G4-U.

R1-15, Wed., Aug. 12 (3) 15 and Under — 6:00, G1-15; 7, G2-15; 8, G3-15; R1-17, (1) 17 and Under — 9:00, G1-17.

RZ-U, Thurs., Aug. 13 (4) Unlimited — 6:00, G3-U; 7, G6-Un.; 8, G7-Un.; 9, G8-Un.

Fri., Aug. 14, No games Scheduled.

RZ-15, Sat., Aug. 15, (4) 15 and Under — 11:00, G4-15; 12, G5-15; 1, G6-15; 2, G7-15; R1-17, (1) 17 and Under — 3:00, G2-5; R2-17, (2) 17 and Under — 4:00, G3-15; R2-17, 17 and Under — 5:00, G4-15.

Sun., Aug. 16, No Game Scheduled.

15 and Under
Bay Brook
Cherry Hill 7 0
By Brook 3 2
Fayfield 4 2
Curtis Bay 0 7
Carroll Park
Westport 6 4
Carroll Park 3 4
Lions 3 4
So. Balto., Pigd 2 5
Chick Webb
Johnston Square 9 1
Lafayette Cts. 8 2
Ashland Jr. Royals 3 7
Wolfe-St. All Stars 6 4
Cecil 3-7
Greenmount 1 9
Easterwood Park
Easterwood 9 1
Dickies All Stars 5 4
Bullets 4 5
Pistons 0 9
Edgecombe Circle
Liberty 7 2
John E. Howard 6 3
Towanda 5 4
Edgecombe Cir. 0 10

Elmley Pigd.
Bucks 7 1
Lakers 6 2
All Stars 2 5
The Gang 0 7
Grove Park
Knicks 6 3
Bucks 6 3
Bullets 5 4
Lakers 1 8
The Bucks defeated the Knicks in a play-off on July 29 — Bucks 36-Knicks 33.
Herring Run
Owls 9 0
Eagles 3 6
Gardenville 3 6
Python 3 6
Lexington Terrace
Lexington Ter. A 8 0
Crispus Attucks 6 1
Harlem Park 3 6
Lexington Ter. B 1 6
Madison Square
Sonics 7 2
Celtics 6 3
Bullets 5 3
Bulls 0 9
Wilkens
Cougars 7 0
Wildcats 3 4
Westside 3 4
Gwynns Falls 1 6
17 and Under
Fairfield 5 0
Bay Brook 3 2
Cherry Hill 0 6
Carroll Park
Lions Club 6 1
Carroll Park 5 2
Morrell Park 3 4
So. Balto. Pigd 0 7
Easterwood Park
Whatnauts 8 0
Hawks 4 4
Knicks 4 4
Westside 0 8
Elmley Pigd.
Cavaliers 6 1
The Butchers 5 2
Tony's Stars 2 4
Knicks 1 6
Harlem Park
Deacons 8 1
Franklin Sq A 7 2
John E. Howard 5 4
Harlem Park 4 5
Franklin Sq B 3 6
Lexington Ter 0 9
Herring Run
Herring Run 8 1
Ashland Jr. All Stars 5 3
Gardenville 3
Winston 1 7
Howard Park
Liberty 6 2
Queensberry 6 2
Howard Park 43
Towanda 25
Edgecombe Circle 1 6
Johnston Square
Chick Webb 10 0
Johnston Square 7 3
Greenmount 55
Cecil 4 6
Lafayette Cts. 4 6
Jefferson All Stars 0 10
Madison Square
Bullets 9 0
Lakers 6 3
76'ers 3 6
Celtics 0 9
Wilkens Pigd.
Westside 7 2
Gwynns Falls 5 4
Wilkens 54
Steuart Hill 0 7
Unlimited
Cherry Hill 8 1
Bay Brook B 8 1
Brooklyn 5 3
Carroll Park
Carroll Park 8 1
Lions Club 7 3
South. Balto., A 6 3
Westport 46
South Balto. B 3 6
Beechfield 0 9
Chick Webb
Chick Webb 9 0
Dewees 5 4
Cecil 4 5
Johnston Square 0 9
Crispus Attucks
Crispus Attucks 8 2
Lexington Ter 8 2
Harlem Park 6 4
Franklin Square 5 5
James McHenry 3 7
Murphy Homes 1 9
Easterwood
Whatnauts 6 1
Fred's 5 2
Westside 3 4
Poets 0 7
Elmer Henderson
Rockets 6 1
Redd Stars 5 2
Invaders 5 2
Expos 4 3
Hall Stars 4 3
Paul Stars 2 5
Pistons 1 6
Tkyler All Stars 0 7
Elmley Pigd.
Falcons 7 0
Celtics 4 2
Pacers 3 3
Giants 1 5
Western Electric 1 6
Herring Run
Herring Run White 7 0
Boss "9" 4 3
Herring Run Blue 3 4
Winston 3 4
Johnston Follies 3 4
Gardenville Stars 2 5
Lyndhurst Pigd.
Rodman Jets 7 2
Creeks 6 3
Hilton All Stars 5 4
Soft Tones 4 4
Seminoles 2 6
Madison Square
Bullets 8 0
Lakers 5 3
76'ers 3 5
Celtics 0 8

Dean airs some campaign plans

Walter R. Dean Jr., candidate for the House of Delegates, Fifth District and assistant professor, Urban Affairs Department, Community College of Baltimore, gave some campaign aims this week.

Mr. Dean stated that the Fifth Legislative District has been held by elected officials who are not responsive to the needs of the total district.

Mr. Dean stated that the Fifth Legislative District has been held by elected officials who are not responsive to the needs of the total district.

Mr. Dean said that he plans to raise the issues of community control of law enforcement agencies and educational institutions, the liberation of oppressed minorities, the economic exploitation of black citizens, the racial crisis, and the collapse of institutions serving the community.

"I will campaign on the idea that incremental reforms and the 'band-aid' approach will not solve basic social problems facing urban, Baltimore City," he said.

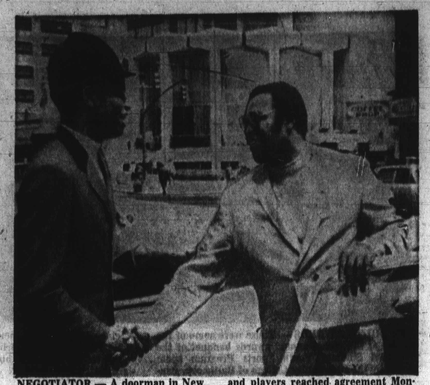

NEGOTIATOR — A doorman in New York City shakes the hand of John Mackey, of the Baltimore Colts, after the National Football League owners and players reached agreement Monday, in their five-month long contract dispute. Mackey is president of the players' group.

'Evening on Broadway'

The Community Musical Theatre according to Andrew M. Bohle, Dean of Community Services of the Community College of Baltimore, will present "An Evening on Broadway," songs and dances from "On a Clear Day You Can See Forever," "Bloomer Girl," "Sweet Charity," and "Little Mary Sunshine," in the Campus Theatre on August 12, 13, 14, 15 and at 8:15 p.m.

Members of the Musical Theatre range from 6 to 50 years of age. Teenagers, college, students, graduate students, teachers, professional performers and housewives are participating in this unique program.

Drama, dance and voice are being taught as the rehearsals develop.

For tickets and more information, call 523-2151, extension 219 or 319.

SD7°2 "Results"

The illustration below appeared in the Systematic Digit 7° Horoscopes the week of the 22 th and 29 th under the Zodiac signs below.

AQUARIUS, 212
SCORPIO, 821

Available at the following
1001 DRUID HILL AVE.
NEWS CENTER (Gwaltney)
1918 PENNSYLVANIA AVE.
2040 LIBERTY HEIGHTS AVE. 8/
1818 POPLAR GROVE ST.
1800 N. SUNTON ST.
1900 PENNSYLVANIA AVE.
1006 E. OLIVER ST.

FREE 2 NEW W W SNOW TIRES
with purchase of
NEW 1970 BUICK
ELECTRA 225
All Company Officials' Cars
STOCK NUMBERS LISTED BELOW
No. 2032 No. 2129 No. 2132 No. 2258
No. 2450 No. 2362 No. 2120
EASY BANK FINANCING
BROOKS-PRICE
6000 REISTERSTOWN ROAD
FL. 8-1711

Wife says mate left in 1967, never returned

Mrs. Nora Lee Brockett Dredden, Cherry Hill, was granted a divorce Aug. 3 from her husband, Curtis Dredden, 1716 Aisquith St., a factory worker, on grounds of desertion. Judge James K. Cullen signed the decree.

According to the wife's testimony in Circuit Court, her husband left her and their five children to go to work in August, 1967, and has never returned.

Mrs. Dredden also told the court she never tried to locate him to find out why he failed to come home and added, in a way, she was glad to get rid of him.

They argued all the time, she testified.

The final decree charged Mr. Dredden generally with the support of the children and required that the $8,540 arrears owed them as the June, 29, 1970 Probation Department records show.

Alimony for the wife will be determined later by court.

Shriners set for Boston

BOSTON, Mass.— This city will be invaded by more than 10,000 Prince Hall Shriners, when the Ancient Egyptian Arabic Order, Nobles of Mystic Shrine hold its annual Imperial Council, here, August 16-21.

Charles A. Dargan of New York City, Imperial Potentate, will preside over the sessions that will be held in Boston's Statler Hilton Hotel, the headquarters for both the Shriners and the Imperial Court. Daughters of Isis, Mrs. Ellis M. Coleman of Natchez, Miss., is Imperial Commandress.

* * *

The Boton gathering will be the 77th for the Shriners and the 50th annual session of the Imperial Court.

According to the Imperial Potentate scholarships to both young men and young women will be awarded during the sessions, and the red fezed Nobles will hold a talent contest, Close Order Drill competition, vocal and Oriental Sand contests, in addition to their golf and bowling matches, and bridge and whist tournaments.

The Shriners and Daughters will have two colorful parades. A highlight will be a pilgrimage to the grave of Prince Hall, the founder of free-masonry in America for blacks.

WANTED
LINOTYPE OPERATORS
MAKE-UP & FLOORMEN
PHOTO ENGRAVERS
JOURNEYMEN PREFERRED
• 37½ HOUR WEEK
• VACATION WITH PAY
• GROUP INSURANCE
APPLY - Personnel Dept.
AFRO-AMERICAN CO.
628 N. EUTAW ST. BALTO. 1, MD.

The Schaefer Circle of Sports Presents a Series of Basketball Clinics and Exhibitions Starring:

MARQUES HAYNES
AND THE
FABULOUS MAGICIANS

Carver High School Gym, 2201 Presstman St.
Mon., Aug. 10, 6 to 8 PM
Cherry Hill Junior High School Gym, 2700 Seamon Ave.
Tues., Aug. 11, 6 to 8 PM
John Eager Howard Recreation Center, 2100 Brookfield Ave.
Wed., Aug. 12, 6 to 8 PM
Mervo High School Gym, 3500 Hillen Road
Thurs., Aug. 13, 6 to 8 PM
ALL STAR GAME
Community College of Baltimore Gym, 2901 Liberty Heights Ave.
Fri., Aug. 14, 6 to 8 PM
FREE ADMISSION
See your nearest Baltimore City Recreation Center for information and free tickets.
Schaefer Circle of Sports
Schaefer Beer
WHEN YOU'RE HAVING MORE THAN ONE

BALTIMORE POLICE DEPT. PATROLMEN
21-35 years of age
STARTING SALARY $7452
CADETS
18 to 20 years of age
Starting Salary $5340
WALK-IN TESTING
CIVIL SERVICE COMMISSION
10 SOUTH STREET
Mon. Thru Fri. 9:00 a.m.
Northern Dist. Mon. 7:00 p.m.
Western Dist. Tues. 7:00 p.m.
Southern Dist. Wed. 7:00 p.m.
Eastern Dist. Thurs. 7:00 p.m.
Police Hdqrs. Sat 9:00 a.m.
For Additional Information
Call 685-2600
An Equal Opportunity Employer

Authentic

DEWAR'S "WHITE LABEL"

Certain fine whiskies from the hills and glens of Scotland are blended into every drop of Dewar's "White Label."

Before blending, every one of these selected whiskies is rested and matured in its own wood vat.

Then, one by one, they are brought together by the skilled hand of the master blender of Perth.

Dewar's never varies.

JOBS

Applications are being received up to a next Friday deadline at the Baltimore Civil Service Commission, 9 South St., for the following positions:

Printing shop manager — $11,271-$14,363.

Printing press operator (offset press) — $9,367-$7,-[illegible]

Where Baitimore Lives—A New AFRO Feature

There is beauty in 1500 Kenhill

By EDITH M. HOUSE

The 1500 block of Kenhill Ave. is located between E. Oliver and E. Federal Sts. It is a small street of 18 brick row houses with white porches. On the corner stands the Fort Worthington Elementary School.

Four of the homes have hedges and one corner house has a black iron fence around it. There aren't too many flower beds but rose bushes are scattered here and there. The lawns were all cut and the shrubbery accented the dazzling white porches.

On the corner at 1501, live Harry Young and his wife, Ruth and their 12½-year-old son, Michael. Mr. Young is a postal employee and his wife has been with the Continental Can Co. for 26 years. Michael attends Fort. Worthington.

The family are long time members of the Gospel Tabernacle Baptist Church.

* * *

Two houses from the corner, live Mr. and Mrs. Isaiah Hemphill (Mozella). The couple has been at 1503 about 15 years and they enjoy it very much.

They have five children: Sandra, Patsy, JoAnn, Gail and Isaiah Jr.

Sandra and JoAnn are married and Gail and Isaiah Jr. attend Maryland State College.

Patsy, who kept us company until her mother arrived, is in her second year of teaching at Northern High School. She teaches 10th and 12th grades.

A Howard University graduate, Patsy remembers when she moved on Kenhill Ave: I was 8 years old at the time," she said.

For Patsy teaching is a "challenge." In their spare time, Patsy and her mother bowl at Colt Lane in Woodlawn.

Mrs. Hemphill is a teacher also. A 3rd and 4th grade teacher, she has been teaching at School No. 238 for 10 years.

Mr. Hemphill has been employed with Armco Steel for 24 years.

* * *

Mr. and Mrs. Samuel Stokes have been at 1505 for 12 years. With four grown children, the couple spends most of the time in church activities at the Fountain Baptist Church where they have been members for 35 years.

Mr. Stokes is employed by Bethlehem Steel.

* * *

With no children, Mr. and Mrs. Garland Henry are kept busy with their German Shepherd, Lady.

Lady has a ferocious bark and she made sure we knew she was in the house.

Mr. and Mrs. Henry (Ethel) have been living at 1507 for 10 years. He has been a longshoreman for 18 years and she has been working in the dietetic service of Ft. Howard Hospital for 15 years.

Mrs. Henry said, "I like the clock fine, and I like my neighbors."

* * *

Although the residents get along with their neighbors, the general consensus of the block is that they don't do too much visiting.

Like quite a few of the neighbors stated, "we just don't have the time to visit. When we come home from work doing things around the house take up most of our time."

Hattie and William Smith live at 1509. They have two children and two grandchildren.

"I love living here, and I get along well with my neighbors," Mrs. Smith said.

In her spare time, Mrs. Smith does a little sewing. She and her husband have been attending Grace Memorial Church for 15 years.

They have lived here for 12 years. Mr. Smith works at Sparrows Point.

* * *

Three doors down at 1515 live the Payton family. Mr. and Mrs. Clifton Payton have five children.

Linda, 17, and Cynthia, 16, attend Northern High School; Diane, 14, and Clifton Jr., 13, attend Herring Run Junior High; and Anita, 19, attends Morgan State College.

The family has been residing at this address for 10 years and from the spokesman of the group, Cynthia, "It's okay living here."

Cynthia's father works for the United States Coast Guard and Mrs. Payton is employed by Commercial Credit.

* * *

Kenhill Ave. residents have a variety of occupations. Across the street, at 1516 live the Rev. Mr. and Mrs. Edward Revels. They have been residing on Kenhill Ave. for 9 years.

The Rev. Mr. Revels has been pastor of the St. Paul Christian Church for 20 years. Mrs. Revels teaches at School No. 86. The couple has no children.

Of their neighborhood, Mrs. Revels says, "I like everybody just fine."

* * *

Two doors up the street lives the Bennett family, Mr. and Mrs. Jerome Bennett (Edna) and their children and have been at 1512 for 7 years.

They have five children: Geraldine, 17, graduated from Northern; Brenda, 13, attends Herring Run; Harold, 21, is a City Rodent Inspector; Vonzell, 11, attends Fort Worthington Elementary School and Steven is 20.

"It's okay living here. It's just like living everywhere else . . . people are the same. It's kind of quiet."

This is how Steven, spokesman for the family, views his neighborhood. Vonzell thinks "It's alright living on Kenhill." This summer Vonzell doesn't do too much.

"I play and that is about it," said Vonzell.

* * *

At 1506, there lives a political candidate for the House of Delegates from the 2nd district. Walter B. Burrell and his wife, Ringoldia hav been on Kenhill with their three children for 12 years.

Walter Jr., 9, attends Ft. Worthington School. Juanita is 4½ and Wanda is one.

Mr. Burrell is employed by Eastern Stainless Steel and Ringoldia has been with Social Security for 14 years.

In her spare time, she enjoys crocheting. The family are life-time members of the Galilee Baptist Church.

As for her neighborhood, Mrs. Burrell thinks it is "fine" and she and the "neighbors get along real well."

* * *

Next door at 1510, Mrs. Gilyard Jenkins told the AFRO, "I like it fine. I really enjoy my neighbors."

She and Mr. Jenkins and their 2 children, Sylvia, and Gilford Jr. have been living there for 16 years.

Sylvia attends Herring Run Junior High and Gilford attends Fort Worthington Elementary School.

The family attends Sharon Baptist Church.

Wesley Morrison and his family have the cutest little chichuahua name Trixy. Trixy has a squeaky bark, but she stopped long enough to pose for the photographer.

Mr. and Mrs. Morrison (Hermine) have been residing at 1506 for 8 years.

They have a 18-year-old son, Godfrey, who attends Herring Run Junior High and an eight-year-old daughter, Joyce who attends Fort Worthington Elementary School.

Housework keeps Mrs. Morrison busy and Mr. Morrison has been with Bethlehem Steel for 24 years.

As for her neighbors, Mrs. Morrison thinks they are a "lovely" group of people.

At 1504, Mr. and Mrs. Algin Deramus have five children. Gloria, 17 and Constance, 16, attend Eastern High School; Gregory, 15 and Bernadetta, 11, attend Herring Run Junior High and six-year-old George attends Fort Worthington School.

Gloria told this reporter that she enjoys sewing, cooking and playing sports. She wants to be a nurse.

The family has been in the block for 10 years. Mr. Deramus is a retired steelworker for Bethlehem. The family attends Southern Baptist Church.

* * *

The 1502 residents are Mr. and Mrs. Roland Campbell (Doris). They have three children: Ronald, 18, attends Northern High School; Rosalyn, 15, attends Western High and Renée, 10, attends St. Catarine.

The AFRO ended its tour at the home of Mr. and Mrs. Paul Highsmith. The couple has no children. They have been living in the block for 12 years.

Mr. Highsmith has been with the post office for 13 years and Mrs. Highsmith has taught for 11 years.

She is on the faculty of the Venable Junior High School for girls. A dedicated and concerned teacher, Mrs. Higsmith believes that students know more than teachers give them credit for. She is not only a teacher but a friend to her students.

She and her husband attend St. Phillips Lutheran Church.

* * *

As for whether this block is typical, I leave it up to you, the reader. But, if caring and working together to keep their street property attractive is typical, then Kenhill Ave. can fit into that category.

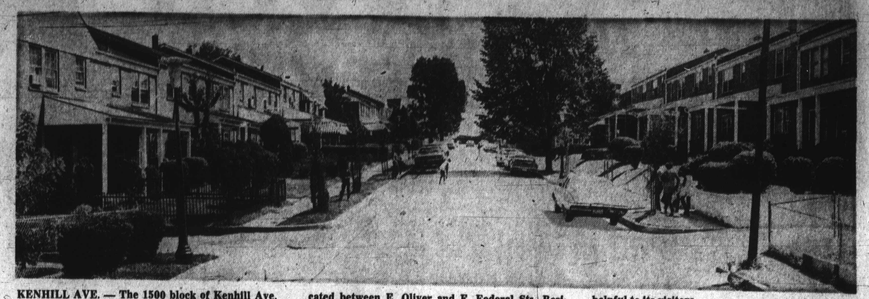

KENHILL AVE. — The 1500 block of Kenhill Ave. is a quiet, suburban northeast community. It is located between E. Oliver and E. Federal Sts. Residents of the block are neighborly to each other and helpful to its visitors.

THE YOUNG WORLD — On Kenhill Ave., the young residents came out and talked to the AFRO. In picture one, Cynthia Payton, 16, visited with us and decided to present her camera shy neighborhood. She wants to be a math teacher. Next, Joyce Morrison, 8, and Renee Campbell, 10, plays with Joyce's Chihuchua on the porch. In picture three, Godfrey Morrison, 16, wipes off his father's car.

Tydings hits Nixon on NYC program

Senator Joseph D. Tydings (D-Md.) charged Thursday that the Administration's inability to admit it was wrong cause a six-week delay in the vital Neighborhood Youth Corps employment program this summer.

"The failure of the Administration to admit that its initial estimate of the summer job market was mistaken has cost a six-week delay in the employment of 80,000 youngsters in the vital summer NYC program," Sesn. Tydings asserted.

* * *

"Last fall, the Administration's planners decided to cut the number of NYC slots in our larger cities this summer by an average of 3,000 per city," he explained.

"Those cuts, they rationalized, would be made up by an expansion of the Job Opportunities in the Business Sector (JOBS) program, under which private businesses were supposed to provide job opportunities for needy youngsters.

"Unfortunately, because of the Administration's mishandling of the economy the JOBS program was never expanded and new jobs for youngsters never materialized. In some cities the number of jobs pledged from private firms this summer was considerably lower than it was a year ago.

SHARE, PLAY, WORK — George Deramus, 6 and Robin Campbell, 5 are sharing a bag of potato chips with Darlene Campbell, 9. In panel two, Clifton Payton Jr. plays with Smoky. Smoky wasn't too fond of us taking his pictures but Clifton got him to come around. Big brother, Steve Bennett, 20, is watering the grass with a little help from sis, Vonzell, 11.

Famed artist helps youths finds new avenues in life

By BRENDA WRIGHT

"Artists aren't born as much as they are grown," said art instructor Sam Gilliam.

He was talking about young people, painting and teaching.

As an instructor in the Maryland Institute's special summer program, "Explore 70," Mr. Gilliam teaches 30 youths, between the ages of 10 and 15, painting and drawing techniques.

"It's important to let them become involved and to let them work out their own ideas without any strong discipline," he said. Then, he started a painting session by allowing the young artists to group themselves and decide what their group mural would portray.

At another point, he taped large sheets of paper on the walls and gave directions on murals, or at one young student described them, wall paintings.

* * *

He supervised the slight inter-group problems, and pointed out, "Art like anything else carries with it, a challenge and its own discipline. In a sense, the way they begin to take to this program is the way they'll take to other things in life."

The program, now in its fourth consecutive summer, was designed primarily to introduce inner city children to new forms and techniques in the visual arts.

Two years ago, the federal government-made funds available to the program through the Community Action Agency.

The students attend sessions on drawing, sculpture, film, poetry, painting, design-mixed-materials and printmaking.

The community-oriented program continues in the fall with the winter phase, "Explore."

* * *

Mr. Gilliam, the artist, describes his particular style as "environmental self-painting."

"This style uses the softness of the material as support for either a pictorial or sculptural involvement with space," he explained.

His largest painting, which is 225 feet long and hangs from the ceiling, was recently exhibited in the Baltimore Museum. He described it as "abstract and the paint and color is allowed to work with space."

"Painting is an expression and an expression of enjoyment. An it's a form of communication, that is communicating with adult values."

Mr. Gilliam, recipient of 1967 National Council of Fine Arts and 1968 Washington Gallery of Fine Arts grants, presented his first one-man show at the Byron Gallery, New York, in May, 1969.

He has had other shows at Washington's Jefferson Place Gallery, Phillips Collection and Adams Morgan Gallery. He recently exhibited his paintings in parts of Canada, and in this year's Whitney Annual.

Mr. Gilliam travels from his home in Washington, D.C. daily to teach summer classes at the Institute at 1300 Mt. Royal Ave.

In September, Mr. Gilliam will begin his second term on the Maryland Institute's faculty.

He was born in Mississippi, but grew up in Louisville, Ky. where he attended the University of Louisville.

Although he has always been interested in painting, he began his study in 1962 and first taught intermediate painting in 1966 in Louisville.

His wife, Mrs. Dorothy Gilliam, is a writer, formerly with a Washington daily.

They have three daughters, Stephanie, 7, Melissa, 4, and Leah, 3, all interested in painting even at their early ages.

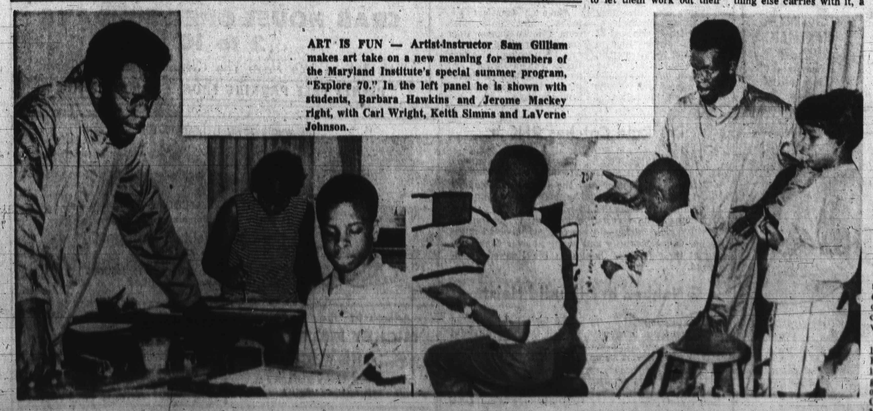

ART IS FUN — Artist-Instructor Sam Gilliam makes art take on a new meaning for members of the Maryland Institute's special summer program, "Explore 70." In the left panel he is shown with students, Barbara Hawkins and Jerome Mackey right, with Carl Wright, Keith Simms and LaVerne Johnson.

AUGUST 17

A second opportunity for those interested in full-time college enrollment for the fall semester to take the American College Test will be offered by Catonsville Community College today. P. Michael Carey, admissions counselor, announced today. Scheduled for 8 a.m., the test will be given in the auditorium of the Science Building on the college campus at 800 S. Rolling Road, Catonsville. Application forms for the test are available from the college admissions office, by phoning 747-6526. Mr. Carey added. Passage of the College entrance exam is required of all students who enroll for full-time programs at the community college, he explained.