STAR fights joblessness with training, placement

By LEON BROWN
AFRO Staff

HOLLY SPRINGS, Miss. — Federally-funded anti-poverty programs are often looked at as distant, self-serving bureaucracies having little impact on the real, everyday problems of poor people.

Not so in Holly Springs — in the last two years, some 800 persons, many of whom had never had a full-time job in their lives, have been trained and placed in well-paying jobs in industry by an organization known as STAR, Inc. (Systematic Training And Redevelopment.

STAR, a statewide non-profit organization funded by the Office of Economic Opportunity of the U.S. Department of Labor, has been operating in Holly Springs since 1966, providing basic educational skills and job training for hundreds of residents of Marshall County.

• • •

One of the poorest counties in the state, Marshall County suffers from a spiraling unemployment rate brought on by the increase in automated techniques used in farming, the traditional source of jobs. Some 25,000 people live in the county, about 75 per cent of whom are black. STAR officials said a slightly higher proportion —about 85 per cent — of STAR trainees are black.

Headquarters in Jackson, STAR now has some 15 branches like the Holly Springs center throughout the state. It is estimated some 80,000 persons have received help in some form from STAR in the last four years.

• • •

The original impetus behind STAR came from the Natchez-Jackson Diocese of the Roman Catholic Church, and the group's headquarters are now locating in a building used for other diocese-related activities in Jackson.

Even though STAR receives nearly three-quarters of a million dollars annually in contributions from the diocese, it is an independent organization, run by a non-denominational board of trustees elected from the branches.

While there is a nucleus of paid, professional employees who administer the program, STAR counts heavily on the efforts of volunteer workers in each district.

Originally, the program provided only courses in basic education, later adding the vocational training.

Realizing, however, that training for non-existent jobs would only increase the frustration of the poor, STAR officials set up the program so that employers would first identify jobs available, then training is designed to fit the person to the specific requirements of the job.

Evidence of the success of the job-training program was given in a recent study by Mississippi State College, which found that 75 per cent of those placed in jobs by the Holly Springs Center were still with the same firm a year later.

• • •

The Holly Springs STAR center works closely with two other local anti-poverty groups — the Institute of Community Service (ICS) and the Black Ecosomic Union (BEU).

ICS is a similarly structured group which is also federally funded, but is primarily concerned with working with pre-school children through its Head Start program.

ICS also runs other needed community services for poor families in the county — such as medical and nutritional care, job counseling, and some adult education.

BEU, a privately-funded group headed by former pro-football star Jim Brown and other prominent black athletes, provides free clothing, food and medical services to poor families in the Marshall County area.

MRS. BENNIE FREEMAN is an educational counselor for Star, Inc. in Holly Springs, Miss. Hundreds of unemployed and underemployed black and white people are being helped by the program. (Photo by Leon Brown).

Nothing is free.

But this is close.

Gulf Econojet Oil Burner

We're convinced there are many inefficient heating systems.

If you're one of those homeowners spending too much for heating, we'll give you a new Gulf Econojet Oil Burner. All you pay is the normal installation charge and sign up for a service contract.

Let us give your heating system a free efficiency test. It shows whether you need a new burner and just what your savings can be.

If you heat with oil, call the participating Gulf Oil Heat Man or your local Gulf office today. They're listed in the Yellow Pages, under Oils-Fuel.

Gulf Oil Company—U. S.

Gulf oil heat

Clean home comfort starts with Gulf Heating Oil.

BAHA'IS ask public to join discussions

The Baha'is of Baltimore city are inviting the public to participate in a series of discussions on "The significance of this new age."

Beginning Sunday, August 2nd — 12 noon, and continuing every succeeding Sunday at the Baha'i Center, 5301 Gwynn Oak Ave.

The purpose of this series is to offer the student of religion an opportunity to achieve an elevated plane of spirituality.

Past spiritual awakening is not denied but extended through the revelation of a new era of justice and peace.

• • •

This series will offer meditative study in the power of the spirit and its effect upon the soul.

Be anxiously concerned with the needs of the age ye live in, and center your deliberations on its exigencies and requirements."

The Word is the Bearer of the Spirit that restores and redeems the soul. Man is dwarfed whenever he is deprived of its bestowals.

And yet deprived man will be if the clergy stands between the seeker and the divine light. Baha'u'llah proclaims that certainty can never be regained until man renounces his dependence upon self-appointed leaders-learned or ignorant-and turns for divine guidance only to the Messengers sent by God. The Prophets are Themselves the standard for man's knowledge of God: all religious truth has its root in their Revelation. Theirs is the Voice proclaiming God's challenge: to Them alone man shall make his response.

By his unaided effort a man cannot become spiritual. Conversion changes the soul's misgivings into assurance through rebirth. For the soul this is a higher station. Whoever dewells there has discovered that faith is not merely the mind's consent to take on wider beliefs, nor even to a radical change of doctrine: faith is an endowment from the Higher Kingdom and changes all beliefs into an allveness in the spirit. The quenching of the soul renews the atoms of the body to the very marrow of the bone. "It bestoweth wealth without gold, and conferreth immortality without death."

4th DISTRICT DEMOCRATIC ORGANIZATION, INC.

"The WELCOME TEAM"

GET TO KNOW THEM

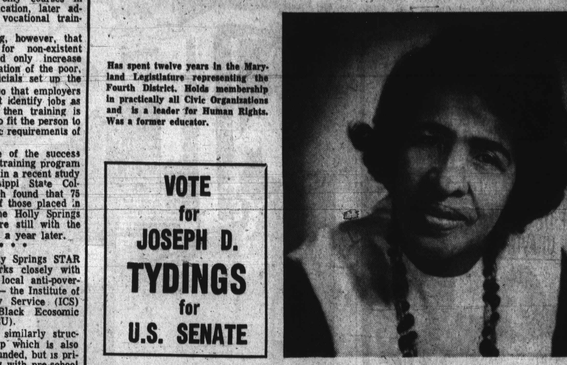

Has spent twelve years in the Maryland Legislature representing the Fourth District. Holds membership in practically all Civic Organizations and is a leader for Human Rights. Was a former educator.

VOTE for JOSEPH D. TYDINGS for U.S. SENATE

STATE SENATE

VERDA WELCOME [Incumbent]

Vote For BERTRAM RUSSELL DORSEY for SHERIFF

HOUSE OF DELEGATES

HILDAGARDEIS BOSWELL
Works as Human Relations Specialist for the State Human Rights Commission. Is a Community leader and Civil rights fighter.

TROY BRAILEY (Incumbent)
Has been a member of the Maryland Legislature for four years. Is a Labor and Civic leader who has championed economic security and freedom for the little man.

LENA K. LEE (Incumbent)
Has spent four years in the Maryland Legislature representing the Fourth District. Was a former School Teacher and Administrator. Presently a practicing Attorney. Leader in Civil Rights movement.

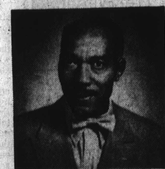

HARRY MACER
Taught in the Public Schools. Was an operator and member of the Movie Operators Union. Served as Railroad Mail Clerk. Is presently teaching Civics and Black History in the C.E.P. program.

JEWELL RAWLINGS
Serves as Counselor in the Public Schools. Worked on City and State levels to improve education and the welfare of teachers.

HENRY N. WEST
Served for the past 32 years as Principal of 6 Inner City Schools. Interested in all Civic problems especially Human Rights. Was formerly School Teacher and Boy Scout Commissioner.

ISAIAH WHITE
Presently School Principal of Douglass High School. Was the founder and leader of the "Little League." Has spent a lifetime working with the youth of the Community.

STATE CENTRAL COMMITTEE

CHRISTINA ANDERSON
Business woman and member of Board of Cosmetology.

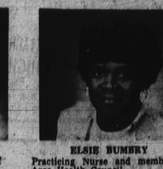

ELSIE BUMBRY
Practicing Nurse and member of Area Health Council.

WILLIAM COUNCIL
Community leader and Civic worker.

DR. EMERSON JULIAN
Practicing Physician and member of the City Council.

DR. HENRY C. WELCOME
Practicing Surgeon, Staff member of 7 Hospitals.

"TEAM UNITY" BUILDS THE COMMUNITY

VOTE FOR THE WHOLE TEAM SEPT. 15, 1970

AUTHORITY—CHARLES MICHAEL

BUYING? SELLING? RENTING? HIRING?

AFRO CLASSIFIED

"Your Best Bet For Quick Success"

DIAL DIRECT 728-8200

Birthday Tribute

JONES — A Birthday tribute to the memory of DANIEL JONES, on his birthday August 1, who passed away June 4, 1965:
Five years have passed since that sad day,
When the one we loved was called away.
God took him home, it was His will,
Within our hearts he liveth still.
Sisters — SILVIA and ESTELLA
Brother— ELSAWORTH
Mother — ANNA

DOUGLASS — A birthday tribute to the memory of our loved one LAVINIA, on her birthday August 1, who passed away August 23, 1967:
If we had seen you in the last
And had your dying hand,
And heard the last sigh from your heart
We would not feel so bad
We did not know the pain you had,
We did not see you die,
We only know you went far away
And never said good bye.
Sons, CALVIN and ARNOLD
Mother, LIBBIE B. FELTON
Brother, OLIVER FELTON
Sister, LAUGHSTIN CARTER

In Memoriam

ORDER NOW FOR YOUR LOVED ONES

Polished Granite
MONUMENTS $95 up
BEAUTIFUL DESIGNS
EXCELLENT WORKMANSHIP
REASONABLE PRICES
BALTIMORE MONUMENT WKS.
811-17 WEST BALTIMORE ST.
FREE PARKING

AGURS — In loving memory of my dear husband JAMES W. AGURS, who passed away July 30, 1966:
Two years have passed since that sad day
When the one I loved was called away
God took him home, it was His will
Within my heart he liveth still.
Lovingly, WIFE — HEDDA

BRANCH — In loving memory of our dear father PAUL BRANCH, who passed away August 1, 1966:
Our dear father, gone forever.
Now we miss your smiling face.
But you left us to remember
Some on earth can take your place.
A happy home we once enjoyed,
Now cover the memory still.
But death has left a loneliness
The world can never fill.
Children:
KIP and PAULA

COLEMAN — In loving memory of our dear son, brother, and friend, LEON COLEMAN, who passed away July 31, 1966:
Do not ask us if we miss him
There's such a vacant place.
Do we think we hear his footsteps
And see his smiling face?
Days of sadness still come o'er us
Tears in silence often fall
Memory keeps him ever near us
He is not far off at all.
Loved MOTHER, FATHER, Sister-THELMA
Brother, RUFUS
and BOBO
DEVOTED FRIENDS

COX — In loving memory of my dear husband, our father and brother, DANNY LEROY, who passed away July 31, 1969:
Why did he go, when life seemed fair,
And no dark clouds were near,
To dim the brightness of our lives,
Or start the bitter tear?
We thought not at the close of day,
When night veiled earth and sky,
That one so full of life and hope,
Would bow to be last goodbye.
THE FAMILY

OFIVER — In loving memory of my dear mother and our loved one, DORA OLIVER, who passed away July 30, 1966:
We do not forget you, nor do we intend
We think of you often, and will to the end;
Gone and forgotten by some you may be
But dear to our memory you ever will be.
DEVOTED DAUGHTER and [illegible]

REYNOLDS — In loving memory of my mother and grandmother, FLORSIE SMITH REYNOLDS, who passed away July 29, 1967:
"I'LL REVIEW YONDER YOU."
The Children:
REV. A. SMITH
MARY DAVIS
BESSIE SMITH
ESTELLA WYCHE
and Cousin,
EVELYN JOHNSON

TAYLOR — In loving memory of my dear husband and our father, JOSEPH TAYLOR, who passed away July 30, 1966:
A light is from our household gone,
A voice we loved is stilled.
A place is vacant in our home
Which never can be filled.
Some may think you are forgotten,
Though on earth you are no more;
But in memory you are with us
As you always were before.
Loving Wife — MARY
Children — JOSEPH, JAMES and JOAN

WEAVER — In loving memory of our dear father, JOHN EDWARD WEAVER, SR., who passed away August 3, 1965:
Our Dad meant much more to us
Than words can ever say,
And those who know us realize
The loss we best today.
But the many thoughtful things he did
And the loving words he said
Will be a source of comfort
Through all the years ahead.
Devoted Children — "THERESA, HARRY and IRIS

Card of Thanks

BENJAMIN AVON MADDEN
Our heartfelt thanks to all who extended comforting sympathy and help in our recent sorrow. For the beautiful floral offerings, also for the use of their cars. We especially thank Elder Barnes (father and son) and the John Funeral Home. May God's blessings be with each and everyone of you.
THE MADDEN FAMILY.

MELVIN SCOTT
We wish to thank our many friends and neighbors for the kindness and sympathy shown us during the illness and death of our dear husband and brother. We want to thank our many friends for the beautiful floral offerings; also for the use of their cars. We especially thank Elder Barnes (father and son) and the John Funeral Home. May God's blessings be with each and everyone of you.
THE SCOTT FAMILY.

SANDRA NADINE JOHNSON
Our heartfelt thanks to all who extended comforting sympathy and help in our recent sorrow. For the beautiful service, floral offerings and other kindness, we are deeply grateful.
THE DUDLEY, BROWN AND JOHNSON FAMILIES.

BRYANT — The family of the late WADE BRYANT, wishes to thank their many friends for the floral designs, telegrams, cards and expressions of love during their hours of bereavement. Special thanks to the Rev. Baxter Mathews and the Butler Funeral Home.
IVA N. SMITH, Mother
KENNETH J. and LAWRENCE P. BRYANT, Sons

WILLIAM S. CANADAY, SR
To those who expressed their sympathy in so many beautiful and practical ways during our recent bereavement, we extend our heartfelt thanks. A special thanks to the Order of Miles, Monumental City Lodge No. 1, and friends and business associates.
Wife
Mrs. LILLIAN CANADY
and FAMILY

JEROME F. FONSECA
We wish to thank our many friends and neighbors for the kindness and sympathy shown to us during the illness and death of our dear husband and father. May God's blessings be with each and every one of you.
THE FONSECA FAMILY

Mr. and Mrs. Tyrone (Murdock) Jenkins and family wish to express their gratitude to friends, neighbors and organizations for floral designs; comfort given and sympathy expressed in every way during their recent bereavement at the passing of their loved one, MRS. MARGARET MURDOCK. Special thanks to morticians, Mr. and Mrs. William C. Morch for their service and assistance.
THE JENKINS FAMILY

MARSHBURN — The family of the late THERESA G. MARSHBURN wishes to express its gratitude to the many friends, neighbors, the Rev. Marion C. Bascom; Rev. John Day, Rev. Clinton Glenn, the choir of Douglass Memorial Community Church and all organizations for their expression of sympathy at home and at the church, and for the beautiful floral tributes during its recent bereavement. Also gratitude to the splendid services of the Nutter Funeral Home.
THE MARSHBURN FAMILY

AYERS PRESTON
We wish to thank our many friends and neighbors for the kindness and sympathy shown to us during the illness and death of our dear husband and father. We want to thank our many friends for the beautiful floral offerings, also for the use of their cars. We especially thank Rev. Sherman Mason and Rev. Thomas Dyson. Also the Charles R. Lee Funeral Home. May God's blessings be with each and every one of you.
Wife, EVA M. AYERS and FAMILY

BROWN — The family of the late SAMUEL L. BROWN, SR., wishes to extend our heartfelt thanks and appreciation for the many acts of kindness, messages of sympathy, mass cards and beautiful floral designs from relatives, friends and neighbors during our recent bereavement.
THE BELOVED FAMILY

ST. CLAIR — The family of the late JOHN H. ST. CLAIR, wishes to express its gratitude to the many friends, neighbors, the Rev. Wheeler, the choir of Union Baptist and all organizations for their expression of sympathy at home and at the church, and for the beautiful floral tributes during its recent bereavement. Also gratitude to the splendid services of Mortician William S. Smith.
THE ST. CLAIR FAMILY

— ARTWAY M. HATCHETT
We wish to thank our many friends and neighbors for the kindness and sympathy shown to us during the illness and death of our dear husband and father. We want to thank our many friends for the beautiful floral offerings, also for the use of their cars. We especially thank Rev. Wm. H. Gray and Rev. W. Anderson. Also the Union Funeral Home. May God's blessings be with each and every one of you.
MRS. PAULINE HATCHETT, and FAMILY

Card of Thanks

ROSETTA SYKES-LEWIS
Our heartfelt thanks to all who extended comforting sympathy and help in our recent sorrow. For the beautiflusorflow, fl oral offerings and other kindness, we are deeply grateful.
Children:
HELEN KENNED POLLE
DORA WOODFORK, Sister, KATIE DIBBS
and FAMILY.

ANNIE BROWN
We wish to thank our many friends and neighbors for their cards, flowers, and many acts of kindness shown during our recent bereavement. We especially thank Rev. J. C. Griffin, pastor of Mount Hebron Church of God in Christ and members Comfort Springs, Incorporated and employees, Tinsley Also to the Leake Funeral Home.
MRS. LOUIS BROWN and FAMILY

Child Care

NURSERY CENTER — 1819 West Lexington Street. Pick-up and delivery. CE. 3-6879, after 7:00 p.m. WI. 7-0226.

I WILL Babysit in my home. Licensed. 685-6870.

I WILL care for children in my licensed home, while mother works. 523-4840.

I WILL BYABYSIT IN MY HOME. Licensed. 685-6870.

NURSERY CENTER — 1808 West Lexington Street. Pick up and delivery. CE. 3-6879, after 7:00 p.m. WI. 7-0226.

Instructions

LEARN TO drive in 8 days. A-2 Driver Training, AT 4-3009.

PIANO LESSONS at home. Adults, children. Easy method. Mr. Tee. FL. 5-5169.

Situation Wanted

HAIR STYLING or will manage shop. 366-7462, anytime after 5:30 p.m.

Help Wanted — Female

BABYSITTER WANTED in Forest Park area. 5 days week. 448-3048

BEAUTY OPERATORS, experienced — Clark's Beauty Salon, 8101 Liberty Heights. 542-0870.

ELDERLY WOMAN to live-in and care for 1 child in exchange for room, board, small salary. 764-2462.

EXPERIENCED COOK for modern day nursery. Duties: morning snacks, lunch and afternoon snacks. Hours 7 a.m. to 2:30 p.m. Good starting salary and working conditions. For interview call 542-3878 — evenings 435-6065.

WANTED — MATURE Lady as pension to care for 18 month old child. Live in or out. 5 days. $25 week. Call 484-6940 after 5:30 p.m.

COOK — Experienced only need apply. Pleasant working conditions. 2 weeks vacation after 1 year. Call 466-3038 after 4 p.m. for interview.

BARMAID WANTED — From 4 p.m. to 1 a.m. Experience not necessary. Call WI. 7-4280.

PROGRAM DIRECTOR for State University of New York at Stony Brook, $10,000 to $12,000.000. 20 week and provide counseling and supporter services for 350 students in an opportunity program. Reply to Box 1025, Stony Brook, New York 11790.

BEAUTY OPERATORS, experienced—Clark's Beauty Salon, 8101 Liberty Heights. 542-0870.

BEAUTICIAN WANTED — Male or female; also booth for rent. Modern air conditioned shop. PO. 4-2461.

GIRL OVER 18 to learn pressing in dry cleaning plant. 764-0696.

Help Wanted — Female

CLERK TYPIST

Have you the following Qualifications?

1. Young lady 25 to 35
2. Accurate typist
3. Ability to meet and work with the public

We Offer The Following:

1. Convenient downtown location
2. Good salary
3. Paid hospitalization
4. Paid vacations

— Call 685-3377
Ask for Mr. Eisenberg

M. GOLDSEKER REAL ESTATE

An Equal Opportunity Employer

SECRETARY

Experienced in construction office work, but not necessary, to work for residential division of prominant general contractor. Downtown location. Typing and Shorthand required. Vacation and paid Life and Medical Insurance plus other benefits.

PLEASE CALL
889-1640
from 9 a.m. to 4:30 p.m.

An Equal Opportunity Employer

BEAUTICIANS WANTED

Manager and operator. New shop. Salary and commission.
CALL
664-5112

Help Wanted — Female

SECRETARY

Senior Clerk Steno needed in the exciting field of Hospital Administration. High school graduate, plus 6 months Clerical and Stenographic experience. Salary range $5,567 to $6,413. Applications may be obtained at the

CIVIL SERVICE COMMISSION
10 South St.
or
PERSONNEL DEPT.
BALTIMORE CITY HOSPITALS
4940 EASTERN AVE.
Baltimore, Md. 21224

An Equal Opportunity Employer

REGISTERED STAFF NURSE

Salary range $7333 to $8459

Must be registered in Maryland. Liberal vacation, sick leave and other fringe benefits. Challenging work with opportunity for professional growth. Hospital active in teaching and research. Applications may be obtained at the

Civil Service Commission
10 South St.
or
Personnel Department
BALTIMORE CITY-HOSPITALS
4940 Eastern Ave.
Baltimore, Md. 21224

An Equal Opportunity Employer

LAB TECHNICIAN

High school graduate with course in Chemistry preferred. Also prefer applicant with Military obligation completed. Rotation shift work in Cockeysville area. Must own car.

CALL MR. MAISEL
823-7000 ext. 271
between 9 and 5 p.m.
Monday thru Friday

An Equal Opportunity Employer

WOMEN
PART TIME - FULL TIME

SELL WIGS
CAN EARN $80 WK. COMMISSION
ALL COLORS & STYLES
$13 & UP
NO EXPERIENCE NEEDED
ask for MISS CLARK
685-2774

WOMEN
UNSKILLED

WORK — Steady, Year Round Employment, Paid Holidays and Vacations, plus other benefits.

Schapire & Whitehouse
Parkin & McHenry Sts.

1 block south of 600 block W. Pratt St. Ask For Mr. LEO.

NUTRILITE

Means Extra Income for You. Sell 3 products 1 least COSMETICS, HOUSEHOLD, FOOD SUPPLEMENTS and WIGS.

Call 728-7649

Help Male, Female

BAKERY PRODUCTION WORKERS

NO EXPERIENCE NECESSARY. MUST BE 18 OR OVER

Positions available in one of Baltimore's largest wholesale bakeries. Other PERMANENT positions available also.

TOP PAY — MANY BENEFITS INCLUDING
BLUE CROSS / BLUE SHIELD, PENSION, LIFE INSURANCE, VACATIONS, SICK PAY, ETC.

JOIN OUR PROGRESSIVE COMPANY
APPLY BETWEEN 9:00 A.M. — 11:00 A.M.

SCHMIDT BAKING CO.
CAREY & LAURENS STS. BALTIMORE, MD. 21217
(IN THE HEART OF WEST BALTIMORE)
AN EQUAL OPPORTUNITY EMPLOYER

TEACHERS-COUNSELORS
MALE AND FEMALE
To Work In Experimental Ghetto Learning Center In Model Cities Neighborhood
Degree and Related Teaching Experience Needed
For Interview Call: Andrew J. O'Brien
JESUIT EDUCATION ASSOCIATION
1427 N. CAROLINE ST.
837-2802 Ext. 29

Career Appointments for Engineers, Physical Scientists

APPLIED PHYSICS LABORATORY
The Johns Hopkins University

The Applied Physics Laboratory, a division of The Johns Hopkins University, operates under contract with the Bureau of Naval Weapons. The development of the Navy's Terrier, Talos, and Tartar guided missiles, the development and fabrication of satellites for the Navy and NASA, and the test and evaluation of guided and ballistic missile systems are among its principal achievements.

At the present time, the Laboratory has a number of interesting openings for electrical and mechanical engineers, physicists, and mathematicians interested in career opportunities. Specific openings include computer programming, thermal engineering, analog and digital circuit design, structural design and analysis, missile system test and analysis, operations research, and propulsion engineering (ramjet and rocket).

The Laboratory's principal locations are in Silver Spring (a suburb of Washington, D. C.) and in Howard County, midway between Baltimore and Washington. These exceptionally complete facilities contain large-scale computers, well equipped Laboratories, libraries, and auditoria.

Address your inquiry to:

Mr. W. S. Kirby
Professional Staffing
Applied Physics Laboratory
The Johns Hopkins University
8627 Georgia Avenue, Silver Spring, Maryland

An Equal Opportunity Employer (M/F)

KEYPUNCH OPERATORS

$138.00 Per Week

Plus liberal benefit plan including company paid medical, hospital and life insurance. Vacation, holiday and sick pay. Retirement program and travel privileges. These are immediate daylight opportunities in our downtown office.

Applicants must have at least 6 months experience on Alpha-Numerical punching and be able to pass keypunch and other qualification tests. High school graduate preferred. Apply in person 8 a.m. to 3 p.m.

C and O — B and O Railroad
Employment Office—2nd. Flr.
CIVIC PLAZA BUILDING
200 W. Baltimore St.

An Equal Opportunity Employer

TURN YOUR spare into money. 542-8276

GOOD, EXPERIENCED — For new nursing home, ideal working conditions, good pay, paid vacation. 486-3308.

EMPLOYEE RELATIONS HEARING OFFICERS
I, II, III

State Merit System Examination

SALARIES: I, $11,683-15,348
EH. 9/1/70—II, $13,853-16,885
III, $13,740-18,049
(max. in 6 yrs.)

EDUCATION: I and II, Master's deg. in labor rel. or Bachelor in law from accredited 4 yr. coll. or university.
III, Master's deg. in labor rel. or adm. to practice law in a court of any state or of the Fed. judicial system.

SPECIAL NOTE: All applicants except those with a master's deg. in labor rel. will be req. to submit with their app. the results of the Grad. Rec. Exam. or Miller Analogies obtained within 5 yrs. prior to date of exam. Only scores in the 50th percentile or above will be admitted to State exam.

EDUCATION: I, 4 yrs. full-time paid exp. in the personnel field and/or practice of law.
II, 2 yrs. of above exp.
III, 6 yrs. of above exp.

File applications by August 15 with Department of Personnel, 301 W. Preston St., Balto., Md. 21201.

An Equal Opportunity Employer

LABORATORY TECHNICIAN

The Washington Research Center has openings for persons who have completed 1-3 years of a college chemistry curriculum, for challenging position in developmental applied and fundamental research. We offer excellent benefits and salary. Must have your own transportation and have completed military duty or be draft exempt.

If you are sharp and think you can qualify: contact us for interview or application information:

PERSONNEL
531-6711, Ext. 581
W. R. GRACE & CO.
Clarksville, Md. 21029
On Route 23, 2 miles west to route 29.

An Equal Opportunity Employer

Accredited Records Technician

A challenging position in an expanding medical records department in the Provident Comprehensive Neighborhood Health Center. Good starting salary & benefits. Contact Personnel Department, Mondawmin Concourse, Rm. 1130, telephone 523-2224.

CRIMINAL JUSTICE PLANNER

State Level Criminal Justice Planning Agency needs a person with a Bachelor's Degree in the Social Sciences to work as a Crime Prevention Planner. Responsibilities include Planning, Program Development, and Evaluation in the areas of, Delinquency and Crime Prevention, Related experience desired.

For Interview Call:
MR. O'DONNELL
666-9610 ext. 40

PROGRAMMER

College degree preferred. Opening available now for an experienced programmer with 18 months experience utilizing IBM 360-COBOL. USF&G has continuing new application development scheduled over the next 5-years.

In this position you will enjoy interesting, challenging work and will receive a liberal salary plus comprehensive company benefits.

For more information on your career future with USF&G, send resume in care of Personnel Department. All replies confidential.

UNITED STATES FIDELITY & GUARANTY COMPANY
P. O. Box 1138
Baltimore, Md. 21203

An Equal Opportunity Employer

Help Wanted — Male

CORRECTIONAL OFFICERS

Positions avail. for men interested in a career in adult correctional work. As a Correctional Officer I, you will have exc. prom. oppt. and fringe benefits, incld. pd. vacation, 13 pd. holidays per yr.; time and a half for overtime, shift differential, pension plan and hospitalization plan. Sal.: $7,150.00. Req's H.S. grad. (for Patuxent Institution, exp. as a law enforcement officer or hospital attendant may be subst. for up to 2 yrs. of the req'd. H.S.), must be at least 21 yrs. of age (max. age for Dept. of Corr. Services' Institutions is 45), and must be at least 5'6" in hgt. (Minimum height for Patuxent Institution is 5'8") After 1 yr. satisfactory employment, will be promoted to Correctional Officer II. Sal.: $7,690-$9,532 (max. in 6 yrs.) File applic. immed. with the Department of Personnel, 301 W. Preston St., Balto., Md. 21201.

An Equal Opportunity Employer

OFFICE MANAGER

AGGRESSIVE YOUNG MAN looking for a career opportunity. Busy office. Good position for man who wants to get ahead. Earnings based on ability. Call
945-5585

AUTOMOBILE SALESMAN

Modern progressive dealership has immediate opening for creative salesman. Main qualification is desire to succeed. Contact Jim Dunphy.

GLADDING CHEVROLET
766-6300

HARBOR TUNNEL OFFICER I

Immed. openings for Harbor Tunnel Officer I. Begin. sal.: $7,150.00. After 1 yr. $7,600. Req's. H.S. grad., be at least 5'8" in hgt. and not more than 6'4" and be at least 21 yrs. of age and not passed the max. age of 35. Md. driver's lic. req'd. For a personal interview, call Lt. Dodson at EL. 5-3500 ext. 241 or file applic. immed. with the Dept. of Personnel, 301 W. Preston St., Balto., Md. 21201.

An Equal Opportunity Employer

YOUNG MAN WITH Car. No Experience necessary. Apply
TIME FINANCE CO.
400 N. Eutaw St. Or
BALTIMORE Inc.
of
Call SA. 7-4940
Ask For Mr. D.

STEEL ERECTORS

Must be experienced in shipyard steel erection. Apply:

BETHLEHEM STEEL CORP.
SHIPBUILDING DIVISION
815 KEY HIGHWAY
BALTO., MD. 21230

An Equal Opportunity Employer

PAINTERS

THE BOARD OF EDUCATION OF BALTIMORE COUNTY

1st class and experienced. Steady year round employment. Exceptional fringe benefits and growth potential. Salary $5,952 to $7,436.

CECIL COOPER
Dept. Of Personnel
Board Of Education
Of Baltimore County
494-4235
Towson, Maryland 21204

ELECTRICIANS
(Marine and Shipboard Experience Only)
PIPEFITTERS
SHIPFITTERS
SHIP JOINERS
(Fabricating, assembling, installing and/or repairing wooden ships.)
WELDERS

APPLY
BETHLEHEM STEEL CORP.
Shipbuilding Division
815 Key Highway
Baltimore, Md. 21230

An Equal Opportunity Employer