Ceremony, reception mark Hendersons' anniversary

They met in Providence Baptist Church, where both were participating in a Baptist Young People's Union program.

At the close of the affair he inquired of her and a mutual friend where they were going. He said he was coming along. "He's been coming along ever since," quipped Mrs. William F. Henderson, this week.

And indeed he has.

* * *

Mr. and Mrs. Henderson celebrated their 25th wedding anniversary, Sunday, in a most elaborate renewal of vows ceremony in Enon Baptist Church, followed by a reception dinner in the Emerald Gardens.

Mrs. Henderson, the former Evelena Jackson, wore the gown in which she was originally married, the couple used the same ring with which they pledged their troth a quarter century ago, and with the exception of flower girl, ring bearer and some ushers, had the same attendants who were members of the first wedding party.

* * *

The charm of yesteryear was in no whit diminished as the bride, wearing her gown of white satin with fitted bodice enhanced at the shoulders and neckline with lace, designed with long tapered sleeves, and the skirt sweeping into a cathedral train.

Her finger tip veil of illusion held by a small corone of seed pearls and satin, framed her face, and she carried a bouquet of white carnations and baby's breath. Her jewels were a double strand of pearls and pearl earings and her pumps of white peau de sole.

The Rev. Arthur J. Payne officiated at the ceremony which took place at four in the afternoon.

Soloists were Arnold Moore, Mrs. Marie Fraser and Miss Margaret Lindsay Mack Statham was organist.

* * *

Mrs. Henderson was escorted to the altar by her brother-in-law, John Hayes of Kansas City, Mo.

Attendants includes Mrs. Francelyn Malone of Kansas City, Mo., who had been the flower girl at the original wedding and Mrs. Jessie Mae Boyd of Washington, D.C., her sister. They wore tea rose empire gowns, and matching hats and shoes, necklaces of pearls, and carried nosegays of pink and green flowers.

The matron of honor was her sister, Mrs. Gladys Hayes of Kansas City, Mo., whose gown was in apple green, and whose flowers were a nosegay in pink and green with baby's breath. Her accessories were the same as those of the bridesmaids.

The flower girl, Betty Catherine Marshall, who also wore an empire floor-length lace-edged dress, wore white shoes and gloves and carried a bouquet matching those of other attendants.

Gary Raymond Dammons was ring bearer.

* * *

Edwin Wesley of Washington was best man. Ushers were Paul Malone of Kansas City, Thomas Boyd of Washington, Erroll Taylor Jr., David Johnson Jr., and Myles Robinson. David Johnson was head usher.

Mrs. Bernice McDaniels introduced guests to the receiving line at the reception, and Mrs. Jane Woolridge directed guests from the line to the ballroom where guests had hors deouvres and champagne prior to the seated buffet dinner. 350 guests shared the evening with Mr. and Mrs. Henderson.

Mrs. Loretta Bryant coordinated the celebration. Assisting hostesses, who further carried out the pink and green color scheme by wearing dresses in these colors, were Mesdames Hattie Hillin, Charlene Griffin, Mattie Gardner, Bettye Morton, Vivian Reed, Dolores Spriggs, Constance Ward, Elizabeth White, Bernice Brown, Lucille Venture, Lucille Williams, Ann McGlothern, Sara Jones, Sara Howell, Mildred Johnson and Catherine Grant and Mae Chamberlain.

* * *

Earlier, members of the D.A.Z. Club, had given a silver shower for Mrs. Henderson, also a member. The hostesses at this affair, held in the home of Dr. and Mrs. Edward McDaniels, were Mesdames Lucille Venture, Bettye Morton, Christine Moore, Charlene Griffin, Vivian Reed, Janet Wooldridge and Loretta Bryant.

Mrs. Henderson, a member of Enon Baptist Church where she is affiliated with the Flower Guild and the A. J. Payne Circle, is also a member of the Baltimore Teachers' Union, the QueEttes (Omega Wives) the D.A.Z. Club, and the Alpha Kappa Alpha Sorority. She has published in the National Poetry Anthologies and magazines and was formerly a copy editor for the AFRO-AMERICAN Newspapers. Currently she is a teacher-librarian at School No. 160.

Mr. Henderson is a work study coordinator in city schools, and is with the KAPS Program, Division of Guidance and Placement.

He is a member of the Trustee Board of Enon Church. He is also affiliated with Omega Psi Phi Fraternity, the Baltimore Teachers Union and an official of the Painters' Local Union.

Out-of-town guests included:

Mr. and Mrs. Edwin Westley, Mr. and Mrs. C. Colona, Mrs. Grant Wright, Steve Wright, Leonard Hill and Mr. and Mrs. Thomas Boyd of Washington;

Mrs. Welch Clark and Mrs. Reuben Clay of Richmond, Va.; and Miss Leona Jackson, Mr. and Mrs. John Hayes and Paul Malone of Kansas City, Mo.

Other guests were:

Messrs. and Mesdames John W. White, Leo Hillen, Walter Dumon, Myles Robinson, Hayward Strother, Malcolm Chambrain, Edwin G. Jones, Henry W. Marshall, R. Morman;

Messrs. and Mesdames Albert Harding, Lottee Colona, Edward L. Slater, Jr., Lawrence Carter, Mack Statham, Wayland Bell, James E. Early, James Cain, William Bailey, Messrs. and Mesdames Harvey seary, Charles Queen, Milton B. Allen, Walter Gray, Clyde Bryant, Mayron Matthews, Robert Bentley, Hasker Gunthary, Don Carter, Harold A. Clark, Marvin Davis;

Messrs. and Mesdames Harrison Fuller, Edward Dutton, James E. Grant, Eugene Ward, H. Dalim Carter, Sidney Holt, Robert Smith, Earl Bundars, Raymond Cain, Edward Thornton, Ruben Jones;

Messrs. and Mesdames James McClothern, George L. Bennett, Frank Buck, William Pinkney, Roland Handy, Sr., Thomas Parks, Melvin Jackson, Andrew Johnson, Jerome Chase, Milton Stanley, Alonzo Hairston;

Messrs. and Mesdames David Wright, Roland Harris, Alfert Wood, Roland B. Williams, Philip sears, John B. Myers, Errol Taylor, Robert Brooks, Edward Wilson, Fauntleroy Gee;

Drs. and Mesdames Eugene Owens, Daniel Sinner, Bruce Alleyne, C. Dudley Lee;

Mesdames Louisa Wright, T. Earl Flanagan, James Holt, Lillie W. Strothers, Corheda Better, Lula Cager Shaw, James A. Wallace, Ella McNair, Robert Mason, Lula E. Smith, Bryllion Fagin, Ruth Witcher;

Mesdames Neal Cummings, Genevieve Wisner, Eva Rawlings, Marvin C. Davis, J. Logan Jenkins, Otha P. Pinkett, Marie Brown, Martha W. Scott, Daniel Brewington, Glascoe Baker, Beulah Parker;

Mesdames Viola J. Taliaferro, Earl P. Giles, Delores Hospidales, Lillian B. Jones, Ava Bazemore, Melissa Fox, Alice Battle, Carrie Brooks of New Sork City, Gladys Coates, Marjorie Flanagan, Louisa Wright, Frances Hawclarke;

Misses Denise Jackson, Shelley D. Smith, Alice Tucker, Yvette Credle, Karen Giles, Lisa Baltle, Kitty Solomon, Alice Pinderhughes, Helen Lee, Phyllis Robinson, Marjean K. Davis, Robin Woodhouse, May P. Pinkett, Stephanie Haynes, Cecelia Johnson, Denise Jackson, Carla Wicher, Carol Witcher; Dawes Smith, Leroy Battle, Clarence J. Roberts, Westley Haynes, Nathaniel A. Brown Jr., Horace Sims, Jr., Marshall McCray, Benjamin Holmes;

Herbert Kent, Raymond Parker, William H. Britt, Joseph Mebane, Robert G. Holt, and Tesffaie Hailmichael of Ethopia.

Temple creates dozen nobles

Jerusalem Temple No. 4, created 12 new Nobles, Friday evening, including one from Medina Temple, No. 19, of New York City.

Full participation was rendered on this occasion by Noble James A. Richardson, Imperial Deputy of Maryland.

Nobles created were: Grafton A. Matthews, John E. Holsey, Oliver R. Walker, McKenley Tibbs, Herbert E. McLeod, John Morrison, from Medina Temple, N.Y., Frank D. Brown, Vernon W. Folkes, Spencer L. Gray, Robert L. Marks, William M. Walker, and Alton L. Clark.

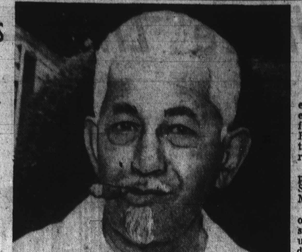

JOHN H. MURPHY JR. reaches 90 on Aug. 4

John H. Murphy Jr. likes the idea of being 90

BY ELLIJABETH M. OLIVER

John H. Murphy Jr., the only living original incorporator of the AFRO AMERICAN Newspapers, will mark his 90th birthday on Aug. 4. Over 75 relatives and close friends have planned a Saturday party.

Mr. Murphy bears the name of his father who founded the AFRO, the largest black newspaper chain, in 1893. He is still an active member of the board of directors and a trustee.

Fondly known as "ABE," Mr. Murphy was as lively and jovial as usual when he was reached at his home in the 1700 N. Carey St. on Thursday.

He had often predicted reach 90 and then "go on in the past that he would for 100."

With just five more days to go before he chalks up four score and 10 years, he at first said, "I made it" and added a chuckle.

Next he informed, "I feel pretty good now that I am almost 90. You don't get a chance to be 90 often.

"When you do reach 90 you have to be careful. My legs are weak after running around on them 90 years. They are bound to be shaky so you have to watch or you will fall and break a bone. I use my cane as a brace all the time.

As to advice to persons who would like to live to be 90 or more, Mr. Murphy emphasized "being fair to everyone" and said, "Treat everyone just as you would like to be treated. You'll get along Okey then.

He also placed accent on diet in later years" when you get like I am now with not much appetite."

He stated, "You have to eat to stay here. Eat wholesome food. I am thankful I have a wife who knows how to cook good food."

Mr. Murphy has been married 40 years to his wife, Mrs. Marie Spriggs Murphy who is a champion golfer.

His hobbies are deep sea fishing and playing cards with his old cronies.

Mr. Murphy and his youngest brother, D. Arnett Murphy, are the only living of the five sons and five daughters of the late senior Mr. Murphy and his wife Mrs. Martha Elizabeth Murphy.

He served as company treasurer and circulation manager for many years and retired in 1942 after 45 years of service.

Active in Masonic circles for over 40 yers, Mr. Murphy was twice elected Imperial Potentate of the Shriners.

He is a 33 degree Mason, a membe. of the Supreme Council of Masons and former grand master of the Enterprise Lodge No. 3 as were his father and grandfather before him.

He is also a past exalted ruler of the Elks, an Odd Fellow, member of the Falcon Rod and Gun Club and trustee emeritus of Douglas Memorial Community Church.

Debutante party for Miss Roslyn Roberts

Mr. and Mrs. Ralph Roberts of Queen Anne Road entertained at a reception for their daughter, Miss Roslyn Roberts, a debutante of this season, recently.

Miss Roberts, who was presented at the Me-De-So Spring Ball, is a student at Morgan State College.

The reception was held on the lawn and a color scheme of pink and yellow used. Guests were introduced to the receiving line by Miss Alice Pinderhughes. In the line with the Debutante and her parents were Mr. and Mrs. Robert P. Brooks, Dr. and Mrs. Eugene Owens, Mrs. Louisa Wright, Mrs. T. Earl Flanagan, Mr. and Mrs. Fauntleroy Gee and Mrs. Malcolm Brooks of New York City.

Assisting hostesses included Miss Robyn Robertson; Miss Ernestine Woodhouse, Miss Alice Pinderhughes and Miss Helen Lee.

Guests included:

Messrs. and Mesdames Robert Brown, Isaac Jackson, John S. Montgomery, J. Wilson Henson, Charles P. Blackwell, Reginald Proctor, Milton Credle, Clyde Bessicks, W. Churchill Johnson.

Messrs. and Mesdames Nathan Hamburger, W. O. McCormick, Robert Haynes, Paul M. Johnson, Donald H. Smith, O. Robert Campher, Sidney Holt, William Sykes, Clarence Hughes, Robert E. Brooks, Edward Wilson, Fauntleroy Gee;

Drs. and Mesdames Eugene Owens, Daniel Sinner, Bruce Alleyne, C. Dudley Lee;

Mesdames Louisa Wright, T. Earl Flanagan, James Holt, Lillie W. Strothers, Corheda Better, Lula Cager Shaw, James A. Wallace, Ella McNair, Robert Mason, Lula E. Smith, Bryllion Fagin, Ruth Witcher;

Mesdames Neal Cummings, Genevieve Wisner, Eva Rawlings, Marvin C. Davis, J. Logan Jenkins, Otha P. Pinkett, Marie Brown, Martha W. Scott, Daniel Brewington, Glascoe Baker, Beulah Parker;

Mesdames Viola J. Taliaferro, Earl P. Giles, Delores Hospidales, Lillian B. Jones, Ava Bazemore, Melissa Fox, Alice Battle, Carrie Brooks of New Sork City, Gladys Coates, Marjorie Flanagan, Louisa Wright, Frances Hawclarke;

Misses Denise Jackson, Shelley D. Smith, Alice Tucker, Yvette Credle, Karen Giles, Lisa Baltle, Kitty Solomon, Alice Pinderhughes, Helen Lee, Phyllis Robinson, Marjean K. Davis, Robin Woodhouse, May P. Pinkett, Stephanie Haynes, Cecelia Johnson, Denise Jackson, Carla Wicher, Carol Witcher; Dawes Smith, Leroy Battle, Clarence J. Roberts, Westley Haynes, Nathaniel A. Brown Jr., Horace Sims, Jr., Marshall McCray, Benjamin Holmes;

Herbert Kent, Raymond Parker, William H. Britt, Joseph Mebane, Robert G. Holt, and Tesffaie Hailmichael of Ethopia.

Miss Black Maryland

The "Miss Black America" Pageant preliminary contest to choose "Miss Black Maryland" is set for Saturday, August 15, at 8 p.m. at the University of Balimore-Langsdale Auditorium, Maryland and Oliver Sts.

Plans are to make this an exciting night because this is a Maryland first.

Twice weekly, the contestants are going through rehearsals at the Arena Playhouse under the coaching and directing of Sam Wilson, who is the talent and who coordinator for the pageant.

The contestants must compete in talent, swimsuit and gown competition.

The girl who wins the "Miss Black Maryland" title will receive a host of prizes and gifts and will leave on August 20 for New York with Diana Kane, producer and state director of the pageant.

There will be a week of rehearsals at Madison Square Gardens where the contestants from all over the country will compete nationally on August 28.

There is still time for contestants to enter. They must be between the ages of 18 and 25, high school graduate and single.

For further information, write Miss Black America, P.O. Box 1000, Baltimore, Md. 21203 or phone 435-8608.

BE SMART! SHOP THE MART
321 W. LEXINGTON near Eutaw
YOUR DISCOUNT STORE IN BALTO.

SUMMER STORE WIDE CLEARANCE SALE

BE SMART! SHOP THE MART
321 W. LEXINGTON near Eutaw
YOUR DISCOUNT STORE IN BALTO.

INFANT - BOYS - GIRLS - LADIES - SHOES AND LINEN DEPARTMENT

WE ARE NOW FEATURING BACK TO SCHOOL WEAR AT

DISCOUNT PRICES

USE OUR CONVENIENT LAY-A-WAY

IN THE RECEIVING LINE at Silver Wedding Anniversary reception of Mr. and Mrs. William Henderson, in Baltimore, Sunday, were, from left: Mrs. Janet Woolridge, John Hayes, Paul Malone, Thomas Boyd, Mrs. Lilly Brown, Miss Linda Brown, Miss Leona Jackson, Mrs. Frances Malone, Miss Jessie Boyd, Miss Gladys Hayes, Betty Kathryn Marshall, flower girl; Gary Davis, ringbearer; Mr. and Mrs. Henderson, Mr. and Mrs. Wesley and Mrs. Bernice McDaniels. (Story on page 17)

MR. AND MRS. WILLIAM PARKER, seated, celebrated the 50th anniversary of their marriage at a reception in Forest Manor, Baltimore, Sunday. With them, here, are their son-in-law and daughter, Mr. and Mrs. Romeo (Evelyn) McClarry, standing; and grandchildren, Lori and Mark McClarry, front.

Mr., Mrs. Parker married 50 years

Mr. and Mrs. Romeo McClary entertained on Sunday at a formal dinner to celbrate the fiftieth wedding anniversary of her parents, Mr. and Mrs. William Eugene Parker.

The renewal of vows and dinner party were held at Forest Manor and included over Elder Jake R. Butler, Over 300 guests.

The double-ring ceremony was read by Elder Jake R. Butler, pastor of the Church of God of which Mr. Parker is chairman of the Deacon Board. He was assisted by the Rev. Chester A. Hart, of Ahoskie, N. C. nephew of the honorees.

Mrs. Parker was attended by Mrs. Margaret Jennings and her daughter, Mrs. Evelyn P. McClarry. Other attendatns were Romeo McClarry, grandson, Mark McClarry ringbearer; and grandaughter, Lori McClarry, flower girl.

Officials of the church formed an honor guard through which the couple passed to reach the beautifully decorated altar.

They were:

Mrs. and Mrs. Zecheriah Coates, Mr. and Mrs. John Smith, Mr. and Mrs. Eddie Clemons, mr. and and Mr. and Mrs. Jack Cheatham, Mr. and Mrs. Erbie Lowery, Mr. and Mrs. P. Anthony Coates, Mr. and Mrs. Gleston Smith, Mr. and Mrs. Joseph Brown, Mr. and Mrs. Alfred Byrd, Mr. and Mrs. Louis Bennett, all of Baltimore;

Mr. and Mrs. James McCorkle, Mr. and Mrs. Theodore Poindexter, Mr. and Mrs. James Powell, of Washington, D.C.; Mr. and Mrs. James Anderson and Mr. and Mrs. Emmanuel Robinson of New York; and Mr. and Mrs. Rufus Giddins of Philadelphia, Pa.

Mrs. Parker wore a gown of turquoise imported silk with a face-framing cowl neckline outlined with a deep row of sequines and pearls. The short sleeves were also bordered with sequins and pearls. The accessories were gold and she carried a golden tipped white orchid corsage.

Mrs. Jennings was gowned in a deeper shade of turquoise and Mrs. McClarry and her little daughter both wore pink.

Mrs. Harriette Butler, head hostess and mistress of ceremonies, wore a gown of white crepe bordered with jewels. attending the recieving line and assisting her as hostesses were Mrs. Josie Gray, Mrs. Mazie Smith, Mrs. Harriette Johnson, Mrs. Doris Cates, and Miss Vera Jennings all of whom wore lovely gowns in various pastel colors.

Receiving and recording gifts was Miss Mary Coates, who wore pink. The Lord's Prayer was sung by Clarence Sturdivant of Washington and "Because" by Randolph Poulson of Baltimore. Other music was provided by the Young Adult Chorus of the Church of God, fith Samuel Butler at the piano.

Grettings were extended to the couple by the Honorable Harry A. Cole, Judge of the Supreme Bench and by the Rev. Chester A. Hart, both of whom spoke of Mr. Parkers encouragement during their student years. Acknowledgements were read from Mr. and Mrs. Clarence Roberts, Vacationing in Reno, Nevada, Kirdell Minor of Washington, D.C., Elder and Mrs. Raymond Wills vacationing in California, and a special surprise greeting from The Honorable Thomas D'Alesandro, Mayor of Baltimore.

A special presentation in honor of their 32nd wedding anniversary was made Mr. and Mrs. James McClarry by their son, Romeo McClarry. Dinner was prepared and served under the supervision of Mrs. Beatrice Speaks, Mrs. Hilda Coger and assistants. Beautiful golden table decorations were made by Mrs. Harriette Butler. Table arrangements and decorations were handled by Mrs. Dorothea Scroggins.

Members of the family present were Mrs. Marie Jackson, Mr and Mrs. James E. Bonner Sr. James E. Bonner Jr. Mr. and Mrs. Lloyd Hartz Sr. Lloyd Hartz Jr. the Rev. Chesteg A. Hart, Mr. and Mrs. Zecharish Parker Jr. Mr. and Mrs. Oliver Riddick, Mr. and Mrs. Wilbur Bennette, and Mr. and Mrs. Reginald Bonner.

* * *

Out of town guests were: Miss Ruth Michaux, sister of the late founder of The Gospel Spreading Church Elder Lightfoot S. Michaux; Mr. and Mrs. Theodore Poindexter Mr. and Mrs. Joseph Powell Mrs. Jane Ways, Mr. and Mrs. Arthur D. Jackson, Mr. and Mrs. Leroy Rust, Mr. and Mrs. Daniel Russell, Mr. and Mrs. William Minor, Mrs. Cora Brulon, Mr. and Mrs. Nathaniel Sturdivant, Mrs. Verna Stoddard, Mr. and Mrs. Clarence Sturdivant, Mr. and Mrs. James Powell, Miss June Price, of Washington, D.C.:

David Combs, Mr. and Mrs. James Anderson, Miss Elaine Anderson, Arthur Robinson, Mrs. Bessie Robinson, Mrs. Gussie Johnson, Mrs. Gwendoyn Beinnette, Mr. Carol E. Jenkins of New York:

Elder Robert Calhoun, Egg Harbor, New Jersey Mr. and Mrs. Rufus Giddins Tommy Giddins, of Philadelphia, Pa.; Mrs. Elizabeth Lipscomb, Chesapeake, Va., and Mrs. Lula Elam, Newport News, Va.

Other guests included:

The Honorable Harry A. Cole, Dr. and Mrs. M. L. Burbridge, Miss Erie M. Hughes, Mrs. Virginia Prest, Marino and son, Antonio Mariano; Messrs. and Mesdames Augusta Jennings, Estes Lowery, Jack Cheatham, John Smith, Sweet Smith.

Zechorish Coates, Joseph Brown, Ernest Brown, James McClarry, James Brown, Samuel Butler, Rudolph Montgomery, Howard Scroggins, Joseph Tullis, Harold Thomas, Walter Little, Thornton, Leon Thornton, Earl Byrd, Willie Robinson;

Mesdames Sally Poe, Lucy Logon, Lettie Coleman, Daisel Williams, Maude R. Jones, Jeanette Palmer, Mamie Matthews, Anna Singleton, Florence Clash, Lula Taylor, Lillie Smith, Mary F. Adams, Sarah Wilder, Vivian L. Holmes, Ludelle A. Brown, Cecilia Brooks, Audrey Joyner, Myrtle Mathews, Anita Glenn, Bertie Mathews, Annie M. Shaw, Ida Smith, Claudia Smith, Frances Jennings, Frances Washington, Doris Carter, Eunice Sligh;

Misses Doris L. Coates, Lucy Smith, Bernice Bennette, Margaret Ann Wales, Dionne Johnson, Lynnette Johnson, mitchele Scroggins, Janie Sligh, Mary Butler Eular Butler, Cassandra Carey, Kenneth Perrie Augustus, Kevin Gray John Smith, Neal Carey, Jacob Butler, Bruce Bennette, Charles John Washington and Wellington Gray was served as ushers.

Gadabouting in Baltimore

Chewanney A. Brown weds Joan Edwards

With Lula Mackay

Miss Joan Edwards, daughter of Mr. and Mrs. Frank Edwards of Dulaney Valley was married to Chawanney A. Brown in Joliet, Ill., Saturday ago. Mr. Brown is the son of Mrs. Catherine R. Brown and the late Charles A. Brown. The marriage took place in St. Paul The Apostle Catholic Church, with the Rev. Fr. J. Hallup officiating.

The couple was attended by Mr. and Mrs. Leslie (Treva B.) Carroll, brother-in-law and sister of the bridegroom . . . and Leslie B. Carroll II, was ringbearer.

Both Mr. and Mrs. Brown are graduates of the University of Maryland. Now honeymooning in the Bahamas, they will reside in Downer Grove, Ill. upon their return.

* * *

In the mails, this week, were invitations to the wedding of Jamesetta Vashti Holliman (she's the daughter of Mr. and Mrs. James H. Holliman) and Dr. Godwin Collins Onyeledo.

The marriage is to take place on August 22, in Christ United Methodist Church.

Miss Holliman and Dr. Onyeledo met last year while she was visiting a former classmate at Julliard, in Paris, France. She, you know, is a pianist with a Masters Degree from Julliard. Dr. Onyeledo, who is a native of Owerri, Nigeria, has two doctoral degrees, from the Sorbonne in Paris, one in law and politics and a second in sociology. Currently he is on the faculty of Fletcher College of Law and Diplomacy in Medford, Mass.

* * *

And Mr. and Mrs. Kingsley A. Dingle of Edmondson Village, have announced the engagement of their daughter, Centura Joyce, to Sp/5 Darwin Iverson Mullins, U.S.A., son of Mr. and Mrs. Willie Mullins of Chicago, Ill. The wedding is being planned for late September.

* * *

Cheryl Gregory, daughter of Mr. and Mrs. Clarence Gregory, was selected to take part in Operation Crossroads Africa this summer. She is participating in a workcamp program in the village of Techiman in central Ghana during July and August.

Cheryl, who will be a junior at the University of Pennsylvania in Philadelphia where she is an anthropology major, has plans for relating some of her observations and findings to a project for her major. She was a 1968 graduate from Baltimore's Western High School.

She writes that her group was present at the installation of the new Asanti-hene, leader of the Ashanti Tribe

(Continued on Page 18)

SALE
100% HUMAN HAIR WIGS $29.95
(With Natural Skin Parts)
DYNEL WIGS - - 9.95
100% HUMAN HAIR WIGS $11.95
TOP QUALITY
DYNEL WIGS $14.95
With Skin Parts
TOP QUALITY WASH & WEAR
SYNTHETIC WIGS $9.95
U. S. HAIR of MARYLAND
110 W. LEXINGTON ST.
BALTIMORE, MD. 21201
685-3090

FALL 1970
EVENING SESSION
REGISTRATION
September 14 to January 14
Register by mail until August 14. Register in person September 9, 10, 11 & 12. Courses lead to B.S., B.A., M.S., M.A., and M. Ed. Degrees.
Bulletins may be obtained by writing: Evening and Summer Office, Towson State College, Baltimore, Maryland 21204
Founded in 1866
TOWSON STATE COLLEGE

Brager Gutman's
Entire Overstock From The Nation's Foremost Makers Of
FINE 100% POLYESTER DOUBLE KNIT COORDINATES
MADE TO SELL AT $12 TO $18
4.99 EA.
COMPLETELY WASHABLE
SIZES: 8 - 14
• TUNIC TOPS
• BLOUSES
• JACKETS
• SHIRTS
• PANTS
COLORS:
COORDINATES—RED OR NAVY
BLOUSES—RED POLKA DOT OR NAVY POLKA DOT.
Sorry—No Mail Or Phone Orders
Lexington Sportswear—2nd Floor—Downtown and Westside