All-Star Game provided all that was desired

By SAM LACY

CINCINNATI — Whether it was watched in person or on television, the 1970 Major League All-Star Game was just about everything a dedicated sports fan could want.

If there were any beefs about the production, the problem must be with the beefers. The game itself provided all the ingredients of a great competitive sport.

Superb pitching, outstanding fielding, timely hitting and down-to-earth managing — not the pseudo masterminding kind — was on display. And this was wrapped up by as exciting a bit of baserunning as the game allows.

* * *

The winning National League lineup was made up of a fearsome collection of hitters — Willie Mays, Richie Allen, Hank Aaron, Tony Perez, Rico Carty and Johnny Bench, with a "reserve" unit that included Willie McCovey, Roberto Clemente and Pete Rose.

On the losing American League side were the likes of Carl Yastrzemski, Frank Howard, Harmon Killebrew and Boog Powell.

* * *

In that assortment were leaders or former leaders in every offensive department in the game, batting percentage, homers, runs batted in, total bases or what have you.

Yet, the first eight innings of the contest was dominated by the pitchers. It is inconceivable that such a crowd could be six hits (four for the AL and two for the NL) in the opening six innings; and that only three runs could be pushed across in the first seven.

* * *

It also is difficult to believe that an overpowering fastballer like Bob Gibson could be virtually manhandled when he came on in the late stages against the AL, and that the classy righthander, Catfish Hunter, could suffer a similar fate at the hands of the NL when he took over.

These two, incidentally, were roughed up by the so-called lesser hitters on both sides. And, it was these "lesser" hitters who actually decided the contest in what some of us refer to as "the second game." The "first game" was played in the first eight innings and was a pitchers' showcase. The "second game" followed between the ninth and the twelfth frames.

ALL-STAR ADDSTARS:

Morganna (Roberts), the Baltimore-born stripteaser who has gained gobs of publicity from her stunt of racing onto baseball diamonds and kissing ballplayers, flunked her self-assigned task All-Star night, as most readers are aware . . . But the irony of the story has been overlooked by most of my colleagues.

In all her escapades, Morganna has obviously avoided the colored athletes on the scene . . . This is probably acceptable to most of them because there's the likelihood they're more particular than their teammates, but that isn't the point.

The point is that, until Tuesday night Morganna spurned the embrace of a black man, but then wound up underneath one . . . It happened when Tom Burton, a special policeman on Riverfront Stadium detail, caught her as she headed for Cincinnati catcher Johnny Bench . . . To use her own words: "He (Burton) knocked me to the ground when he tackled me and landed on top of me."

* * *

Earlier mention of the telecast of the game brings to mind some of the things involved in the picture production.

The average viewer knows only that NBC had announcers, microphones and cameras on the scene. What he doesn't know is that the broadcasting crew needed four booths: one for television; one for radio, one for Latin-American announcers and one for French-Canadian commentators.

Baltimore Orioles personnel director Harry Dalton had the attention of a score of newsmen from around the country when he said in all apparent seriousness:

"We're going to pull a switch tonight. In the third inning, Earl (manager Earl Weaver of the Birds) is going to come out of the dugout and run into the stands and give Morganna a kiss. It'll be baseball's revenge."

As stated earlier, Morganna didn't survive the third inning, shucks!

WEACO
WINDOW & DOOR GUARDS
Burglary Protection Insurance Approved
Commercial Residential Industrial
WEACO
467-1354
2142 HARFORD RD.
If No Answer Call 412-5412

PONTIAC '67
"Honne. Convertible"
FULLY EQUIPPED INCL. FACTORY AIR CONDITIONING. MAROON W/BLACK TOP.
Was $2395 Now $1995
REA-KEECH BUICK
3333 Frederick Ave.
CE. 3-5000

PONTIAC '65
GRAND PRIX
FULLY EQUIPPED. FACTORY A.R. BUCKET SEATS, 31,000 ORIGINAL MILES. MIST GREEN WITH BLACK VINYL INTERIOR.
Was $1497 Now $1297
REA-KEECH BUICK
3333 Frederick Ave.
CE. 3-5000

RIVIERA '68
FULLY EQUIPPED INC. FACTORY A I R CONDITIONING. BEIGE W/BUCKSKIN VINYL TOP. CHROME WHEELS, CUSTOM INTERIOR.
Was $3497 Now $3197
REA-KEECH BUICK
3333 Frederick Ave.
CE. 3-5000

T-BIRD '67
FULLY EQUIPPED INCL. FACTORY A I R CONDITIONING. CREAM W/BLACK VINYL TOP. WHITE INTERIOR.
Was $2397 Now $2097
REA-KEECH BUICK
3333 Frederick Ave.
CE. 3-5000

Mackey signals All-Star okey

NEW YORK (UPI) — John Mackey, spokesman for the National Football League Players Association, released the following statement Wednesday night in regard to the All-Star College Game:

"We recognize that the All-Stars need more time than Kansas City to train before the game. Therefore a decision was made jointly Wednesday night by the NFL Players Association and the All-Stars to return to organized camps. By walking out of camp Wednesday, the All-Stars demonstrated that all football players support the National Football League Players' Association.

* * *

"There is no difference between a rookie and a veteran. Now we are all football players together, tightlint for what we believe is right.

"To show support that All-Stars gave to the Association through their one-day strike was a credit to the players and their association. We believe, however, that to hold these players at a camp while other rookies are being allowed by the NFLPA to practice would be unfair.

* * *

"There have been full and complete consultations between the NFLPA and the All-Stars and we will continue to discuss the progress of negotiations with them and with all our rookie members.

"The AllStars are symbolic of the future leaders of the association and I'm sure this experience will stay with them for many years and when they, in turn, are considered veterans they will take up the banner for all professional football players and their rights as we are doing now."

Birdseed

When Frank Robinson slugged a homer in the fourth inning of a July 8th game against the New York Yankees, it was the third time that he and infielder Brooks Robinson had hit back-to-back home runs this season. In addition, it marked the sixth time for consecutive homers this year.

Just under $475 was realized by wives of the Orioles' players July 9 when they sold baked goods and paper flowers for the Dick Brown Memorial Fund.

Relief artists Pete Richert and Eddie Watt pitched batting practice and catcher Ellie Hendricks warmed up All-Star pitchers. The Birds' bullpen coach, Jim Frey, performed similar duties in Cincinnati and Ralph Salvon was the American League trainer.

* * *

The fund honoring the deceased Orioles catcher has been established to honor his memory by the designation of "Dick Brown Field" in the player's home town of Lake Worth, Fla., and the establishment of a scholarship in his name.

Rec tennis set for girls

Miss Jean Powell, supervisor for girls and women's activities, Baltimore City Bureau of Recreation has announced that tennis instruction will be given at the following locations:

MERVO HIGH SCHOOL, 3500 Hillen Road, Monday 9-11 a.m., and Wed. 6-8 p.m.;

HANLON PARK, 2601 Longwood Street, Monday 10:30-12:30, and Wed 6-8 p.m.;

LUCKMAN PLAYFIELD, Glen and Key Avenue, Monday 6-8 p.m., and Wed. 11-1;

BOCEK PLAYFIELD, Madison at Edison Hghy., Tues. 11-1, and Thurs. 1-3;

PATTERSON PARK, Pratt and Linwood, Tues. 6:30-8:30 p.m. and Thurs. 6:30-8:30 p.m.;

NORTH HARFORD PLAYFIELD, Berwick and Hamlet Aves., Friday 6-8 p.m.;

EASTERWOOD PARK, Bentalou and Baker Sts., Monday 2-4 p.m., Wed. 2-4 p.m., and Fri. 2-4 p.m.

CAHILL CENTER, 1900 Edgewood Road, Tues. 10-12;

MURPHY HOMES, 725 George Street, Wed. 12-2 p.m.;

HERRING RUN CENTER, Rear of 3401 Sinclair La., Tues. 6-8 p.m., and Thurs. 6-8 p.m.

Little League

MOSHER STANDINGS

American League			
Twins	7	1	.875
Orioles	6	2	.750
Yankees	4	3	.571
Athletics	4	4	.500
Tigers	3	6	.333
Indians	0	7	.000
National League			
Cardinals	8	2	.800
Dodgers	3	6	.333
Cubs	6	2	.750
Braves	3	5	.375
Pirates	3	6	.333
Giants	3	6	.333

MOSHER RESULTS
Athletics 5, Pirates 3
American 7, National 5 (All-Star game)
Orioles 3, Dodgers 1
Cardinals 5, Pirates 2
Giants 5, Braves 3
Twins 10, Tigers 5

MOSHER SCHEDULE
Friday
Cubs vs. Dodgers, 6 p.m.
Saturday
FAMILY DAY
Monday
Cardinals vs. Dodgers, 4 p.m.
Pirates vs. Braves, 6 p.m.
Tuesday
Cubs vs. Giants, 6 p.m.
(All games at School 144)

Jesse Owens track meet lures local youngsters

Hundreds of youngsters — both boys and girls — between the ages of 10 and 15 years, will be on hand this afternoon (Friday) to compete in the annual Jesse Owens track and field meet at Northwestern High School field.

The meet is sponsored by the Atlantic Richfield Co., petroleum producers and distributors, and is named for the all-time cinder great who won four gold medals in the 1936 Olympic Games at Berlin.

The affair will get under way at 1 p.m., with John Krusch serving as master of ceremonies, at brief opening exercises.

Baltimore Bureau of Recreation superintendent, Al Cottrill, will welcome the visitors and young athletes, after which Eddie Bell, former University of Pennsylvania and Philadelphia Eagles football star, will introduce Owens.

* * *

The schedule of events will commence at 1:30 o'clock, with competitions in the 50-yard dash, 100-yard dash, 220 and 440, and the 220-yard relay.

Field events will include the softball throw, high jump and long jump.

Keen interest is being shown in the mect and the contests are certain to be spirited. First-place winners will be taken to Philadelphia later to compete in an intercity championship program.

CAPRICE '69
2 DR. HARDTOP—FULLY EQUIP. INC., FACTORY AIR, SEA MIST GREEN WITH BL. VINYL INTERIOR.
Was $2997 Now $2777
REA-KEECH BUICK
3333 Frederick Ave.
CE. 3-5000

PRODUCT OF U.S.A. 100% NEUTRAL SPIRITS DISTILLED FROM GRAIN. 90 PROOF. GORDON'S DRY GIN CO., LTD., LINDEN, N.J.

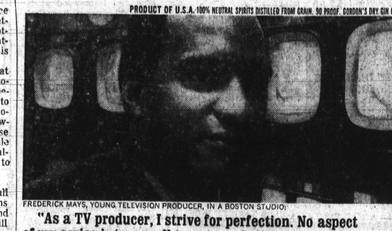

FREDERICK MAYS, YOUNG TELEVISION PRODUCER, IN A BOSTON STUDIO:

"As a TV producer, I strive for perfection. No aspect of my series is too small to get my dedicated attention. So when I do relax, it's with Gordon's Gin. After all, they've dedicated a couple of hundred years of attention to the formula that keeps it perfect!"

GORDON'S GIN, CREATED IN LONDON, ENGLAND IN 1769. BIGGEST SELLER IN ENGLAND, AMERICA, THE WORLD.

Gordon's: It's how the English keep their gin up!

"The Wings of Man" is a registered service mark of Eastern Air Lines, Inc.

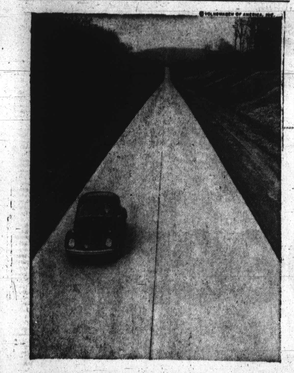

It can run the mile in 5¢ flat.

Who says a nickel won't buy anything anymore?

That solitary nickel pays for your gas. (Naturally.)

And oil. And tires. And maintenance. And repairs. And depreciation. And registration. And insurance.

And even some nifty accessories. (Like a radio. Floor mats. Luggage rack.)

Five cents.

That's all it takes to run the mile in a Volkswagen.

Of course if you want, you can run the mile in someone else's car.

But you'll never see the finish line on a nickel.

Because a U.S. Government study says the average conventional car costs more: 10.9 cents a mile.

Heh-heh-heh.

The Only Authorized Volkswagen Dealers in the Baltimore Area

Bill Kirk Volkswagen, Inc. Reisterstown Road Beltway Exit 20, North 2 Miles

Maryland Volkswagen, Inc. 1212 E. 25th Street Corner Harford Rd.

Towson Valley Volkswagen, Inc. 801 North York Road Beltway Exit 26, ½ Mile South

Hobelmann Motors, Inc. 814 Light Street

Forty West Volkswagen, Inc. 6624 Baltimore National Pike

AUTHORIZED DEALER

You have to leave where you are to learn who you are.

Because you're too busy looking out to look in. Inside.

Leave it. And come to where a golden sun slows the pace. Come on home to Jamaica.

A beautifully Black island in the Caribbean. Where Black men, women and children live. And govern. And play.

Swim. Boat on Oyster Bay. Get into rum, steel drums. And St. Ann's spicy island food. Lose a couple days in a Blue Mountain hotel. Or find your own beach at Ocho Rios.

Or just get into some good down-to-earth people. No matter where you look.

Your roots are everywhere in Jamaica. Waiting to be discovered. Jamaica. A strange yet familiar place that Eastern can take you to.

EASTERN The Wings of Man.

Only Eastern flies nonstop to Jamaica every morning at 10:55 from Friendship. For reservations, call your travel agent or Eastern Airlines at 393-4000 in Washington, or 768-3100 in Baltimore. Ask about a complete week's vacation from $155 plus air fare (price per person, double occupancy for 7 days, 6 nights).

BUYING? SELLING? RENTING? HIRING?

AFRO CLASSIFIED

DIAL DIRECT 728-8200

"Your Best Bet For Quick Success"

Birthday Tribute

DAY — A Birthday Tribute in the memory of my husband, WILLIAM SR., on his birthday July 16, who passed away July 23:
Across the bridge of memory
To great your birthday, William, dear
I send my thought of sweetest love
To you who dwell in Heaven above.
Loving Wife —
VIRGINIA

PENDERGRAST — A Birthday Tribute to the memory of our loved one, ELSIE J., on her birthday July 16, who passed away July 8, 1967:

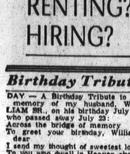

If we could have our fondest wish,
The most wonderful in life
today,
We would wrap it up in loving words
And send it on its way.
And when your birthday morn will dawn
We'll whisper soft and low:
"Please, God, let us have our loved one
Back, because we miss her so."
Mother,
MRS. ANNIE HAYES
and FAMILY —
OLIVER, CARSON

Death Notices

CHARLES R. LAW
Epsilon Nu Delta Mortuary Fraternity, Inc. We regret the passing of our brother. We extend our deepest sympathy to the family.
LEROY DYETT, Pres.
ALETHIA L. McGRIMMON, Sec'y.

J. B. JOHNSON
ARLINGTON S. PHILLIPS
GEORGE H. BROOKS
(Annapolis, Md.)
JOSEPH H. BROWN
PURNELL B. ODEN
JOSEPH H. BROWN
PURNELL JONES
MARSHALL W. JONES JR.
CALVIN B. SCHRUBBE
MARSHALL E. HAYES
LLOYD CAMPBELL
CECIL E. ESPER'S
WILLIAM L. BROWN
JAMES A. MORTON
JOSEPH W. COLES
VERNON BAILEY
JAMES R. JOHNSON
(Annapolis, Md.)
JOHN W. JOHNSON
(Honorary Member)

In Memoriam

ORDER NOW FOR YOUR LOVED ONES

Polished Granite
MONUMENTS $95 up
BEAUTIFUL DESIGNS
EXCELLENT WORKMANSHIP
REASONABLE PRICES
BALTIMORE MONUMENT WKS.
831-21 WEST BALTIMORE ST.
FREE PARKING

ALLEN — In loving memory of my dear husband, GEORGE ALLEN, who passed away July 18, 1966:
I have lost my soul's companion,
A life linked with my own!
And day by day I miss him more
As I walk through life alone.
Wife —
ELIZABETH ALLEN.

BAKER — In memory of our loved one ANNA M. BAKER, who passed away July 14, 1956:
We do not forget you, nor do we intend.
We think of you often, and will to the end;
Gone and forgotten by some you may be,
But dear to our memory you ever will be.
THE FAMILY.

BASKERVILLE — In loving memory of our mother, PHILCLAZA BASKERVILLE, who passed away July 20, 1959:

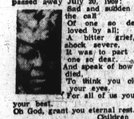

Sad and sudden was the call
Of one so dearly loved by all;
A bitter grief, a shock severe,
It was to part with one so dear;
And speak of how you died,
To think you closed your eyes,
For all of us you did your best.
Oh God, grant you eternal rest.
Children
FLORENCE DAVID,
ELIZABETH BLY
and LEONARD BUTLER

BENNETT — In loving memory of my wife, MYRTLE BENNETT, who passed away July 17, 1951:
We walked together, you and I,
In sorrow and in joy,
We shared our pains and happiness
With love without alloy.
And death shall never end our love
For thru the mist I see.
Our glad reunion in the sky—
For all eternity.
Loving Husband —
JOHN BENNETT.

DRUMMOND — In loving memory of my mother, MRS. MAMIE GIVENS DRUMMOND, who passed away July 14, 1968:
A wonderful mother, woman and aid,
One who was better God never made;
A wonderful worker, so loyal and true;
One in a million — that, Mother, was you.
Just in your judgment, always right;
Honest and liberal, ever upright;
Loved by your friends and all you knew.
Wonderful mother — that, Mother, was you.
Your Daughter —
MRS. THELMA NICHOLSON.

FREEMAN — In loving memory of my husband, father and grandfather, MERLIN A. FREEMAN, who passed away July 19, 1959:
We'll remember you, dear, while there's life in our hearts,
And the' God in His wisdom has torn us apart;
In your home up in Heaven you most know that we are true
To the love and esteem that was only for you.
And we pray that when life for us come to an end,
We will meet you in Heaven, our own dearest friend;
Our friend and our sweetheart, our one dearest love,
God bless you and guard you in Heaven above.
Wife — ANNA
Daughter
LOUISE and
GRANDCHILDREN.

HARGUM — In loving memory of our mother, ADA HARGUM, who passed away July 22, 1935:
Now the laborer's task is over;
Now the battle day is past;
Now upon the further shore
Lands the voyager at last.
THE FAMILY

In Memoriam

GRAY — In memory of my dear husband, EMANUEL GRAY, who on July 19, 1947, gave his life in exchange for eternal life:
You slipped away so peacefully,
Without a pain or sigh.
As if to say farewell dear world
My aim is up on high.
There is pleasure in remembering
Your cheerful smiling face.
You are gone, but not forgotten
Because no one can take your place.
Your Loving Wife —
MYRTLE GRAY

GRAY — In loving memory of BESSIE L., who passed away July 14, 1969:
One year has passed since that sad day
When the one we loved was called away;
Gone to rest, God's will was done;
Wishes our hearts she liveth still.
HAZEL GRAY
Cousin,
The BROOKS FAMILY

WILLIAM LEON HUDNALL —
In loving memory of Someone Very Special.
I will always remember September 10, 1959 when the Army took a very Special friend of mine.
I was sad and lonely
The day he left me
Because to me, he was the only
true one to be.
I wrote him everyday
To make the time go away
He was so sweet and kind
He was all I wanted to be mine.
Then came the time for him to go
to Vietnam, Overseas.
Then I couldn't love at ease
To me he was all anyone could ask for.
He would show you a ball, never a bore
He always wore a grin.
Just like anything he had he would lend.
It was just the other day
When word came my way
That my Billy was gone
But, all I can do is pray that some day
I will understand
But on the other hand
I will try to do my best
While he is at rest.
Since my great sorrow fell,
The shock that I received, I still remember well.
I know I lost my soul companion,
His life linked with my own.
Day by day I miss you more
As I go through life alone.
You left a beautiful memory,
A sorrow too great to be told.
But to me who has loved and lost
Your memory will never grow old.
Your Loving Wife,
ESTELLA.

STANTON — In loving memory of my son and our brother, GARY EUGENE, who passed away July 19, 1957:
You are always in our thoughts
No matter where we go.
Always in our hearts, dear son,
Because we loved you so.
MOTHER, SISTERS
and BROTHERS

In Memoriam

QUEEN — In loving memory of my husband, father and loved one, BERNHARD QUEEN, who passed away July 14, 1967:
God saw the road was getting rough,
The hills were hard to climb;
He gently closed his loving eyes
And whispered: "Peace be thine."
His weary hours, his days of pain,
His weary nights are past;
His ever-patient, worn out frame
Has found sweet rest at last.
THE QUEEN FAMILY.

WRIGHT — In loving memory of a dear wife, mother and mother-in-law, BAZEL, who passed away on July 20, 1967:
Remember the bird that flew by that day,
And rested upon the sill.
It sang a song, as if to say "come, your time is near."
And you went away, as a bird would do.
But, told us in a way, "Not to worry and to dry our tears."
For my home is not here, but with God who loves me dear.
THE WRIGHT FAMILY,
SISTERS and
DEPUTED RELATIVES
and FRIENDS

Card of Thanks

ALSTON — The Family of the late MAJOR ALSTON, wishes to express their deepest appreciation to everybody for their kindness and expressions of sympathy. For the many, many cards and telegrams especially to my pastor, Rev. Samuel Ray of Morning Star Baptist Church and all the clubs and members and other organizations and friends. You will never know how you lifted our spirits in our time of sorrow. Also the Hayes Funeral Home for their kindness.
Wife,
ARMETA ALSTON
and FAMILY.

CHARLES O. BOOTHE
Words can not adequately express our deep appreciation for the many kind and sympathetic acts that came to us at the time of his sudden death.
MRS. GRACE BOOTHE
and FAMILY.

JAMES HENRY DORSEY
The Dorsey Family would like to extend their sincere thanks and appreciation to the many wonderful and thoughtful friends who were so kind at the time of their bereavement. May God Bless each of you. Many thanks.
Mrs. MARY DORSEY
and FAMILY.

OELESTE DOWNS
We wish to thank Rev. R. McClary, Rev. C. L. Whitfield, members of Mt. Olivet Christian Church, neighbors, friends and relatives for the beautiful flowers and acts of kindness shown to us at the death of our mother, May God's blessings be with each and every one of you.
THE FAMILY.

ODELIA GALLOWAY
We wish to express our deepest appreciation to our many friends and neighbors for the kindness and sympathy shown to us during the illness and death of our mother and our grandmother and loved one. We wish to thank our many friends for their cards and telegrams, floral designs and the use of their cars. We especially thank the Rev. Dennis Barrow of Fountain Baptist Church, Rev. Shivers and Rev. Lewis, Nonphalia Gospel Group and the Choirs, the neighborhood club of Amity Street, the staff of University Hospital, Nurse Mabel Sennett for aid to the family, Miss Olivia Brown, Mrs. Daisy Gillard for splendid aides and the staff of the Bonaparte Florist and many thanks to the Williams Funeral Home.
DAUGHTER,
EVELYN WATKINS
and FAMILY.

BERNARD GIBSON
We wish to thank our many friends and neighbors for the kindness and sympathy shown to us during the illness and death of our dear son and brother. We want to thank our many friends for the beautiful floral offerings, also for the use of their cars. We especially thank Father McKenna and Mr. Maurice Blackwell. Also the Halstead Funeral Home. May God's blessings be with each and every one of you.
THE GIBSON FAMILY.

JASPER HAMMOCK
We wish to thank our friends and neighbors for their every act of sympathy and respect shown during the illness and death of our husband and father. Also for the beautiful flowers and use of cars.
THE HAMMOCK FAMILY.

MINNIE LEE HARVEY
Our heartfelt thanks to all who extended comforting sympathy and help in our recent sorrow. For the beautiful service, floral offerings and other kindness, we are deeply grateful.
THE FAMILY.

JAMES I. HURT
We wish to thank our friends and neighbors for their every act of sympathy and respect shown during the illness and death of our husband and father. Also for the beautiful flowers and use of cars.
THE HURT FAMILY.

ALEX KNIGHT
Our heartfelt thanks to all who extended comforting sympathy and help in our recent sorrow. For the beautiful service, floral offerings and other kindness, we are deeply grateful.
ALBERT KNIGHT
and FAMILY.

LORETTA PINDELL
We wish to thank our many friends and neighbors for the kindness and sympathy shown to us during the illness and death of our dear wife and mother. We want to thank our many friends for the beautiful floral offerings, also for the use of their cars. We especially thank Father Coleman and other pastors. Also the Marshall W. Jones Funeral Home. May God's blessings be with each and everyone of you.
THE PINDELL FAMILY.

We wish to thank our friends and neighbors for their every act of sympathy and respect shown during the illness and death of my mother. Also for the beautiful flowers and use of cars.
MRS. JEANNETTE LOWE
and FAMILY.

DANYA PATRICE SNEAD
To the many who have given us sympathy and aid since tragedy struck our home on July 6, 1970, we express our deepest thanks and appreciation.
THE SNEAD FAMILY.

CLARENCE A. TURNER
We wish to thank our friends and neighbors for their every act of sympathy and respect shown during the illness and death of our husband and uncle. Also for the beautiful flowers and use of cars.
THE TURNER FAMILY.

LILLIE MILLARD
We wish to thank our many friends and neighbors for the kindness and sympathy shown to us during the illness and death of my dear mother and our loved one. We want to thank our many friends for the beautiful floral offerings, also for the use of their cars, especially thank Rev. Lovett Parham; Rev. Ernest P. Clark; Rev. Sustan Bennett; Rev. Herbert R. Jordan; Rev. Joseph O. Mason; Sister Vivian Marie and choir. Also the Morton and Dyett Funeral Home. May God's blessings be with each and every one of you.
DAUGHTER,
ROSA SHEPPARD
and FAMILY.

Card of Thanks

WISE — The family of the late RUTH M. WISE, wishes to express its gratitude to the many friends, neighbors, the Rev. Dunlap, the choir of Unity Baptist Church and all organizations for their expressions of sympathy at home and at the church, and for the beautiful floral tributes during its recent bereavement. Also gratitude for the splendid services of Mortician Herbert E. Nutter.
THE WISE FAMILY.

Help Wanted—Female

WOMEN
PART TIME - FULL TIME
SELL WIGS
CAN EARN $80 WK.
COMMISSION
ALL COLORS & STYLES
$13 & UP
NO EXPERIENCE NEEDED
Ask for MISS CLARK
727-5590

CLERK TYPIST
Immediate opening on the Homewood Campus, Charles & 34th Sts. for high school graduate. Excellent typing and secretarial aptitude required for record keeping and clerical duties in connection with Work-Study program. Lots of student contact. Must have head for details, initiation and ability to follow up and deal effectively with students. Excellent benefits including one month's paid vacation, free medical coverage, tuition remission. Call the Office of Personnel Service, 366-3300, Ext. 482.
JOHNS HOPKINS UNIVERSITY
An Equal Opportunity Employer m/f

ACCOUNTING CLERK
Immediate opening on the Homewood Campus, Charles & 34th Sts. for mature, responsible individual to perform clerical duties in connection with Government grants.
Office adaptability and use of office machines including typewriter required. Commercial or office experience and some bookkeeping background. Excellent benefits including free medical insurance, one month's paid vacation annually and tuition remission program.
Call the Office of Personnel Service, 366-3300, Ext. 482.
JOHNS HOPKINS UNIVERSITY
An Equal Opportunity Employer m/f

RECEPTIONIST CLERK TYPIST
Immediate opening for someone qualified with good typing skill for a receptionist position in Columbia.
Company paid benefits include complete medi-hospitalization plan, life insurance, holiday bonuses, profit sharing plan, etc.
Please call:
THE ROUSE COMPANY
MRS. WARNER
730-1863
An Equal Opportunity Employer

SECRETARY
We have an immediate opening for a qualified secretary in our Baltimore office. Qualifications include good shorthand and typnng, with a minimum of 1 year's office experience.
Company paid benefits includes complete medical hospitalization plan, life insurance, holiday bonuses, profit sharing plan, etc.
Please call:
THE ROUSE COMPANY
Mrs. Warner
730-1863
An Equal Opportunity Employer

Help Wanted — Male

MALE TRUCK DRIVERS
Must have at least 2 years tractor-trailer over the road experience. Only applicants with excellent safety records will be considered. Apply in person Mon. thru Fri. 9 A.M. to 4:30 P.M.
ANCHOR MOTORS FREIGHT INC.
Broening Hwy. and Cardiff Ave.
An Equal Opportunity Employer

DETECTIVE for HUTZLER'S DOWNTOWN
Full Time, 5-day week.
Liberal employee discount
Apply
Employment Office
3rd floor
Monday and Thursday
9:30 to 8:30
Tues., Wed., Fri., Sat.
9:30 to 4:30

CHEMICAL PLANT OPERATORS
Must be high school graduate. Shift work. Liberal company benefits. For interview call Mr. W. H. Kleinfelter, Continental Oil Company, 3441 Fairfield Road, Baltimore, Md. 21226. Telephone 355-6200.
An Equal Opportunity Employer

MAINTENANCE MAN — For real estate repairs. Steady work. Good condition. 484-3487.

PLUMBERS AND Helpers. Must be reliable. All company benefits. We are an Equal Opportunity Employer. Apply Maplecrest Development located at Middle River, Bird River Roads. See plumber on job.

Help- Female

HOUSEKEEPER — Live-in. Care for 2 children, invalid mother. Night cleaning. Excellent salary. 823-8868.

BARMAID WANTED — Full time, experienced. Call 233-8444.

SECRETARY TO perform a variety of general secretarial duties; take shorthand at rate of 80 wpm, and type minimum of 50 net wpm. Must have at least 2 years experience. Excellent benefits including Association paid hospitalization, life insurance, tuition plan and recreation facilities benefits. Call The Colombia Association, 730-6100, ext. 41 to arrange interview.

BABY SITTER wanted — 5-day week. 433-5341.

MIDDLE-AGED lady to live-in and care for 2 small children. Small salary plus room and board. Call after 3 p.m. 366-7467.

HOUSEKEEPER — Monday thru Friday. $30. 764-0700.

SECRETARY — (Towson area). Child caring facility. Typing, shorthand and dictaphone required. Call 727-7777, Ext. 206, Monday thru Friday, 9 a.m. to 5 p.m.

OPERATORS — Single and double needle and safety stitch machines. Factory experience necessary. Permanent full time positions in modern, air conditioned factory. All benefits. Apply — Baltimore Sportswear, 1300 East North Avenue, lower level, corner Harford Road (across from Sears).

SALES LADY — Over 25 years old; for East Baltimore's Ladies' Specialty Store. Must know how to sell. Full or part time. Phone 675-1472.

Help Wanted—Male

LABORERS
FENCE ERECTORS
Report to Field Office
U. S. STEEL CORP.
INGLESIDE AVE. and
COLONIAL PK. AVE.
Baltimore, Md.
An Equal Opportunity Employer

SHIPPING AND Receiving Clerks — Excellent opportunity. Steady work. Company fringe benefits. Apply — Lee's Outdoor, 2600 Indiana Street, off 2600 block Annapolis Road, Westport.

PLUMBERS AND Helpers. Must be reliable. All company benefits. We are an Equal Opportunity Employer. Apply Burwood Development. Located rear of Sears Store 1 block South of Department of Motor Vehicles in Glen Burnie. See plumber on job.

PAPER HANGERS — Permanent jobs. Good pay. Call 358-3533.

MAN-CARE taker. Living quarters and salary. Apply 208 West Read Street.

JANITORIAL PART-Time. Lutherville. Area. 235-2370.

Help Male, Female

KEYPUNCH OPERATORS
$138.00 Per Week
Plus liberal benefit plan. Including company paid medical, hospital and life insurance. Vacation, holiday and sick pay. Retirement program, and tuition privileges. These are immediate daylight opportunities in our downtown office.
Applicants must have at least 6 months experience on Alpha-Numerical punching and be able to pass keypunch and other qualification tests. High school graduate preferred. Apply in person 8 a.m. to 2 p.m.
C and O — B and O Railroad
Employment Office—2nd. Flr.
CIVIC PLAZA BUILDING
200 W. Baltimore St.
An Equal Opportunity Employer

TOLL COLLECTORS
Toll Collector positions avail. at the Balto. Harbor Tunnel. Req's compl. of the 8th grade be at least 5'2" in height and be at least 18 yrs. of age. Sal.: $4,852-$6,377 (max. in 6 yrs.) Excellent fringe benefits. Limited to residents of Balto. City and Balto., Howard, Anne Arundel, Queen Anne's, Talbot and Caroline counties. File applc. by August 14 with the Dept. of Personnel, 301 W. Preston St., Balto., Md. 21201. An equal opportunity employer.

ACCOUNT CLERK — Growing organization has opening for high school graduation with minimum of 2 years experience in maintaining financial records and preparing financial reports. Must be able to use office machines, effectively. light typing included. Excellent benefits. Call The Columbia Association Personnel Department, 730-6100, ext. 41 to arrange interview.

Help Wanted—

BETHLEHEM SPARROWS POINT SHIPYARDS
NEEDS
ABRASIVE BLASTERS
BURNERS
CHIPPERS
LOFTSMEN
PAINTERS
SHIPFITTERS
(Steel Fabricators)
SPRAYERS
TOWER CRANE OPERATORS
WELDERS
Apply
Employment Office
SPARROWS POINT SHIPYARD
SPARROWS POINT, MD.
An Equal Opportunity Employer

BOILERMAKERS
Apply
Bethlehem Steel Corp.
Shipbuilding Division
815 Key Highway
Baltimore, Md. 21230
An Equal Opportunity Employer

Help Wanted—

REGISTERED STAFF NURSE
Registered Nurse vacanies open in the following categories — excellent city benefits, opportunity for advancement. Active teaching and research hospital. Maryland Registration required.

Associate Director	Salary $12,424 to $15,858
Supervisor	8,916 to 11,271
Head Nurse	8,086 to 9,736
Registered Staff Nurse	7,333 to 8,489

Apply Personnel Office, Baltimore City Hospitals, 4940 Eastern Avenue, Baltimore, Maryland 21224, or to The Civil Service Commission, 10 South Street, Baltimore, Maryland 21202.
An Equal Opportunity Employer

LICENSED PRACTICAL NURSE
Licensed Practical Nurses needed— vacancies in all areas.
Salary $5,340 to $6,722
Maryland registration required. Apply Personnel Office,
BALTIMORE CITY HOSPITALS,
4940 Eastern Avenue
Baltimore, Maryland 21224
or to
The Civil Service Commission,
10 South Street
Baltimore, Maryland 21202
An Equal Opportunity Employer

MAINTENANCE
Now that the new plant expansion is complete, Baltimore's largest chemical pigment plant has immediate openings for Maintenance Mechanics and Electricians. Located in the Curtis Bay area, we offer maximum of nine:
30 hour minimum work week
Paid Life Insurance
Paid Hospitalization
Paid Disability Insurance
Paid Retirement Plan
ELECTRICIANS
We are looking for men to work on our continuous process chemical industry equipment in repair and maintenance. Knowledge of pipefitting and/or burning would be helpful. Applicants should have industrial maintenance experience, be able to work rotating shift and their own tools.
For information or an interview appointment, come in or call 301 Hanks, Monday thru Friday, 8:30 a.m. to 3:00 p.m., 633-6600 ext. 1247. Evening appointments by arrangements.
GLIDDEN - DURKEE DIVISION
SCM CORPORATION
3901 Hawkins Point Road
Baltimore, Md.
An Equal Opportunity Employer

NUTRILITE
Means Extra Income for You. Sell 3 products Nutrilite COSMETICS, NUTRITIONAL FOOD SUPPLEMENTS AND WIGS.
Call 728-7849

Accredited Records Technician
A challenging position in an expanding medical records department in the Provident Comprehensive Neighborhood Health Center. Good starting salary & benefits. Contact, Personnel Department, Mondawmin Concourse, 3m. 1130, telephone 523-2224.

ELECTRICIANS
(Marine and Shipboard Experience Only)
PIPEFITTERS
SHIPFITTERS
SHIP JOINERS
(Fabricating, assembling, installing and/or repairing wooden ships.)
WELDERS
APPLY
BETHLEHEM STEEL CORP.
Shipbuilding Division
815 Key Highway
Baltimore, Md. 21230
An Equal Opportunity Employer

STEEL ERECTORS
Must be experienced in shipyard steel erection.
Apply:
BETHLEHEM STEEL CORP.
SHIPBUILDING DIVISION
815 KEY HIGHWAY
BALTO., MD. 21230
An Equal Opportunity Employer

SECURITY PATROLMEN
Steady secure work for qualified men with clear record. Immed. openings, apply at once. $91 Weekly To Start.
PINKERTON'S INC.
1055 Taylor Ave.—828-1280
An Equal Opportunity Employer

MASTER BARBER wanted, Walbrook Area. 945-0004.

BUTCHER, EXPERIENCED: produce man; cashier and counter man. 728-6973.

Child Care

LICENSED DAY Care Home for children. 2900 Ashland Avenue near Milton. 237-6276.

NURSERY CENTER — 1818 West Lexington Street. Pick up and delivery. CE. 3-4078, after 7 p.m. WI. 7-6229.

CHILD DAY Care — Play area, meals, air-conditioned, Licensed. 467-1810.

Instructions

LEARN TO drive in 8 days. A-2 Driver Training! AT 6-3009.

Services

J. ARNETT FRISBY
Property Management
Rents Collected
Repairs
1527 PENNA. AVE.
523-1900

RENTS COLLECTED
PROPERTIES MANAGED
ALL SECTIONS OF CITY
Otis Warren
Real Estate
2904 EDMONDSON AVE.
WI. 5-2244

T.V. SERVICE Calls, $5.00. Call Mr. Ed, 837-0026 anytime.

SLIPCOVERS — 12 gauge vinyl. Cut and pin-fitted in your home.