—Gadabouting

(Continued from page 7)

Horsey Jr. gave an elegant graduation dinner dance for their daughter, Michelle Louise, Friday evening.

Miss Horsey is a recent graduate of the University of Maryland, and will be teaching in a junior high school in Baltimore County this fall.

The party was held in the Hollyday Room of the Village of Cross Keys, where a decorative scheme of yellow and green was carried out.

A hundred and seventy-five of the beautiful people were guests.

The honoree selected a two piece ensemble in yellow designed with knife-pleated pants and a pearl-paved tunic. Mrs. Horsey wore white chiffon pants set; and her sisters, Mrs. Reena Martin was in black and silver pants dress; Miss Patricia Horsey in a green and yellow gown; and Miss Cantobia in a two-piece tunic dress.

Mr. Horsey wore a black and gold dinner suit and Harold Martin, black and green.

Here for the dance were Frank Gormes of New York and Mrs. Barbara Carr of Alexandria, Va.

* * *

Members of Gamma chapter of Zeta Phi Beta Sorority and friends will be off to Wildwood, N.J. on August 30th.

* * *

Back from the 30th Annual Conference of the National Association of Ministers' Wives, held in Cincinnati, Ohio, are Mesdames Thelma Culp, Estelle I. Dobson, Mary E. Harrington, Emory Boddie, Rossye Moore, Pauline Redd, Emma Lee Daniels, Goldie Kitchen, Pauline Logan, Felicia E. Adams, Helen Brackett, Jerolyn Stewart, Leola O'Neil; and the Rev. Spencer Dobson.

* * *

The Baltimore chapter of the Tennessee State University alumni met last Wednesday night at the home of Mrs. Barbara Owings. The main business of the evening was the election of officers and the planning of a family party at the home of Frank Buck of Catonsville on July 27.

Officers elected were: Eddie Armstrong, president; Charles Robinson, vice president; Earnestine McGhee, secretary; Mary Ervin, treasurer; and Barbara Owings, business manager.

* * *

Quettes' (wives of Omega Psi Phi Fraternity men) end of the season session was an outing at the Shady Side summer home of Dr. and Mrs. Robert Gill.

PESTS? TERMITES?
467-5300
"Call The Rose Man"
ROSE EXTERMINATOR CO.
3850 Falls Road Baltimore 11, Md.
Over 100 Years

COUGHS
DUE TO
COLDS
Loosens congestion and stop wheezing with cough and cold expectorant takes away the chilly, achy feeling. Sold only at
ROBINSON'S INC.
2139 Penna. Ave.
669-1347

MISS SHERYL LANSEY and Robert Andrews, Jr., were married in the Morgan College Center's chapel, Saturday morning.

Miss Lansey bride of Robert Andrews

Morgan State College Christian Center was the setting, Saturday morning, for the wedding of Miss Sheryl Anita Lansey, daughter of Mr. and Mrs. Teackle W. Lansey, and Robert Warren Andrews Jr.

Mr. Andrews is the son of Mr. and Mrs. Robert W. Andrews Sr. of Cherry Hill.

The nine o'clock doubleering ceremony was performed by the Rev. Howard L. Cornish.

Miss Lansey, given in marriage by her father, wore a gown of white organza, piped in embroidery and designed with high neckline, three-quarter sleeves and an A-line skirt. The chapel train was attached at the waist. Her veil of layered tulle was held by a coronet of seed pearls. She carried a Bibe with single white carnation.

Mrs. Beverly Thompson, matron of honor and only attendant, wore an ensemble, including hat and shoes, in blue, and carried a nosegay of pale pink roses.

Best man was Ronald Andrews, brother of the bridegroom.

Buffet breakfast for 200 guests followed the ceremony.

The newlyweds, who honeymooned in Atlantic City are at home at 3120 St. Paul St.

Both Mr. and Mrs. Andrews are graduates of Morgan State College. She is on the faculty of School No. 8, and Mr. Andrews is in commercial advertising.

Kiddie Camp remaining open an extra week

The Kiddie Kamp at the Madison Avenue YWCA will remain open until July 31, extending this summer program for younger children one week beyond the expected closing date.

This popular day camp program, for boys and girls ages six to ten, is conducted at 1912 Madison Avenue, Monday through Friday from 9 a.m. to 3 p.m. Fee is $7 per week.

* * *

The children engage in activities such as crafts, movies, singing, story telling, and quiet and active games at the YWCA Madison Avenue Center.

Also, to give the children the excitement of exploring the city, they are taken on occasional trips, such as a tour of Friendship Airport, and a boat trip around the harbor.

For further information call the YWCA, 1912 Madison Avenue; 669-1881.

The VA recently announced the allocation of another $5 million for various construction projects at some of its 166 hospitals.

* * *

A 53-year-old career medical administrator Willard G. Hitchings, recently was named director of the VA hospital in Miles City, Mon-

HAIR SAVER
Help your Dry, Itchy Dandruffy Scalp, Falling, Lifeless looking Hair with HAIREX a Special Highly Recommended formula, only $1.00 at drug stores.
MASKIN DRUG CO.
2456 Keyworth Ave.
Balto., 18, Md. LI. 2-2833

RHEUMATISM ACHES AND PAINS
Quickly vanish with Rheuma Nox. Thanks to a doctor's prescription you can now relieve those pains and aches that cause you so much discomfort. Rheuma-Nox drives the Uric Acid out of the blood. Sold at
ROBINSON'S INC.
2139 Penna. Ave.
669-1347

Announcing The Opening Of
BURNS BEAUTY BOX
2930 BAKER ST., 947-9778
Specializing In
☆ HAIR COLORING
☆ PERMANENTS and
☆ MEDICATED SCALP CONDITIONERS
Hours: 9 A.M. to 6 P.M.
CLOSED ON MONDAYS
Operators:
Mrs. Veronica Thacker Mrs. Catherine Booker
Bernice Rochester, Proprietor

When it's time to replay the day taste is the name of the game

$4.39 4/5 QT.
$1.40 1/5 PINT

The extra step whiskey that's just a sip smoother than the rest.

BLENDED WHISKEY • 86 PROOF
30% STRAIGHT WHISKEYS • 70% GRAIN NEUTRAL SPIRITS
HIRAM WALKER & SONS INC. PEORIA, ILL.

1970-1971
FIRST SEMESTER
THE GRADUATE SCHOOL MORGAN STATE COLLEGE

APPLICATION PROCEDURES: Applicants for admission must submit to the Graduate School: (1) an application for admission; (2) a transcript from the institution which awarded the baccalaureate degree; and (3) transcripts of all graduate work. A maximum of 6 semester hours of transferred graduate work may be accepted toward the degree requirements.

APPLICATION DEADLINE: The deadline for submitting the undergraduate transcript and application for the first semester is September 2, 1970.

REGISTRATION: September 21 and 22 (6:00 p.m. to 8 p.m.) Students may pre-register at the Office of the Graduate School in Holmes Hall 108, September 8-11 from 4:00 p.m. to 6 p.m.; and September 12, from 10:00 a.m. to 1:00 p.m. Pre-registration at an early date is advised, since as usual, enrollments in all classes will be limited. Class instruction begins on September 24.

COURSES: During the first semester, graduate courses from the following fields will be offered:

ART
BIOLOGY
BUSINESS ADMINISTRATION
CHEMISTRY
ECONOMICS
EDUCATIONAL ADM. & SUPV.
EDUCATIONAL RESEARCH
EDUCATIONAL STATISTICS
ELEMENTARY EDUCATION
ENGLISH
GEOGRAPHY
HISTORY
MATHEMATICS
MATHEMATICS IN ELEMENTARY SCHOOL
MUSIC
NEGRO HISTORY
PHYSICAL EDUCATION
PHYSICS
POLITICAL SCIENCE
PSYCHOLOGY
READING
RECREATION
SCIENCE IN ELEMENTARY SCHOOL
SOCIOLOGY
URBAN PLANNING

(1) Master of Arts (In English, in History, in Mathematics, in Music, or in Urban Planning);
(2) Master of Business Administration (In Accounting or in Management); or
(3) Master of Science (In Educational Administration and Supervision, in Elementary Education, in History-Social Science, in Physical Education, in Reading, in Recreation, in Science, or in Urban Education).

FEES: The tuition fee is $25 per semester hour, or $75 for each three-hour course. A registration fee of $5 and a student union fee of $5 are payable each session.

In addition, each new student must pay a matriculation fee of $10.00. This matriculation fee is paid once only, upon the student's first registration in the Graduate School.

ACCREDITATION: The Graduate School is fully accredited by the Maryland State Department of Education and the Middle States Association.

ADDITIONAL INFORMATION: Application forms, class schedules, and catalogs may be obtained by telephoning or writing:

THE GRADUATE SCHOOL
MORGAN STATE COLLEGE
HILLEN ROAD AND COLD SPRING LANE
BALTIMORE, MARYLAND 21212
Telephone 323-2270, Ext. 340

Shirley Strother, who heads the Wives, conducted a business session inside, while husbands and children enjoyed themselves on the outside. After the business meeting, all joined in entertainment planned by the Gills, including swimming, badminton, croquet as well as the outdoor menu.

Attending were Messrs. and Mesdames Leroy Barber, Lester Buster, George Bennett, Carl White, Hayward Strother, Arthur Milburn, Talmadge Hill Jr.;

Mesdames Mildred Johnson, A. J. Bacote, Hazel Parks, Salome Fuller, Margaret Jackson; also Roddy and Pam Barber, Talmira and Felicia Hill, Leon Alvin Parks, Leonard Solomon, Terry and Amelia Milburn and Richard Buster.

* * *

Members of the Saturday "Literary" Club entertained their wives at its annual get-together at the Pimlico Hotel, Saturday.

They then wound up at Howard Murphy's home for the rest of the evening.

Members include D. Arnett Murphy, Arnett Frisby, Elson Higginbotham, James Murphy, Rudy Wheeler, Edward Hurt, Martin Jenkins and Howard Murphy.

Mrs. GWARTNEY TANNER

Tanner-Nelson wedding held

St. John's United Methodist Church was the setting for the marriage of Miss Joyce Elaine Nelson, daughter of Mr. and Mrs. Delmar Nelson, and Gwartney Earl Tanner, recently.

The bridegroom is the son of Mr. and Mrs. James Tanner.

A reception following the ceremony was held at 4830 Gray Drive.

* * *

Matron of honor for Miss Nelson was Mrs. Lillie E. Parker. Bridesmaids were Misses Helen S. Logan and Cynthia Nelson.

Tony Curtis was was flower girl and Michael P. Nelson was ringbearer.

Mr. Tanner had as best man, Alvin Stone. Ushers were Linwood R. Nelson and Thomas L. Nelson.

Mr. and Mrs. Tanner honeymooned in Atlantic City.

Linaweaver at meeting

Dr. F. Pierce Linaweaver, director of public works, Baltimore City, and president of the Maryland Section, American Society of Civil Engineers attended the American Society of Civil Engineers' national transportation engineering meeting held in Boston, Mass. last week.

Mass., last week.

VisQUEENinc.
PRESENTS MAXI-VALUES — MINI PRICES

DYNAMITE DASHIKIS
Ⓐ Broad stripes of refreshing Turquoise edged in colored Egyptian bands.
ONLY $7.50
EXPERTLY MADE
EASY-CARE ORLON CHALLIS
EXCITING COLORS
SIZE — S, M, L, XL
Ⓑ Cool white with pyramids of bright colors to form center design—colors repeated on border of full flowing sleeve.
Available — not shown.
Ⓒ Glowing Persian print with tones of white, orange, green, red.
Ⓓ Rich Gold color balanced with red and green African print stripes.
Same for men (To order A, B, C, D. For men—circle M when listing size).

VisQUEEN NATURAL — $30.
Today's most exciting new style for your summer season
Never needs setting
Easily re-styled
Packs for Travel
Keeps shape

WONDER WIGS
Naturally soft with lustrous sheen
Detachable 26 inch braid
High fashion sophistication or carefree fi
CHOICE COLORS
Black, Off-Black, Dark Brown, Auburn, Blonde

DAILI VERSATILE — $12.
Brush Curl In
Brush Curl Out
A real vacation must

VisQueen, Inc.
5408 Lancaster Ave., Phila., Pa. 19131
Send DASHIKI — $7.50
A, B, C, D, Size M
VisQueen $30.
Daili — $12.
Poco Braid — $9.
COLOR
I Enclose $_____ (Check or M.O.)
Name_____
Address_____
City_____ State_____ Zip Code_____

Miss Carmen Wiles, Curtis Artis wed

Miss Carmen Christina Wiles, daughter of Mr. and Mrs. Joseph S. Wiles, was married to Curtis Ray Artis in a nuptial Mass in St. James Episcopal Church, Saturday afternoon at 2.

The Rev. Donald O. Wilson, the Rev. Crayton Dudley, both of St. James, and the Rev. Charles Fox of St. Matthew's Episcopal officiated. Michael Murphy was organist.

* * *

Miss Wiles, given in marriage by her father, wore a gown of silk organza with top of beaded Alencon lace. The skirt was also adorned with lace inlets at the front. The gown was designed with medium neckline and short puffed sleeves. Her veil flowed to beyond the skirt hem. She carried a bouquet of carnations and fladioli centered with an orchid.

Miss Carole Wiles, honor attendant for her sister, wore a gown of pale lavender, designed with an Empire waist line and short puffed sleeves.

Bridesmaids were in pale peach gowns. They included Misses Brenda Thomas, Mary Artis, sister of the bridegroom, Nancy Ogburn of St. Albans, N.Y., cousin of the bride and Lillian Ross of Richmond, Va., and Mrs. Cheryl Jacks of Columbus, Ohio.

All carried puffs of daisies, tinted to match their gowns and interspersed with lavender and green, and peach and green bows.

* * *

The flower girls, Sheridan Barclift and Tessa Ridgely, wore gowns of nylon dotted swiss and carried white baskets of rose petals.

Leonard Veale was best man. Ushers were Thomas Ridgeley of this city; Troy Thompson of Detroit, Mich., Eugene Boone of Washington, Guy Odom of Washington, Thomas Jefferson of Petersburg, Va., Mr. Holmes and Eric Turpin of Baltimore.

Anthony Wiles Jr. of St. Albans, was ring bearer.

* * *

A reception was held at the church, and a smaller reception for the wedding party, family and intimate friends was held on the lawn at the home of Mrs. Mildred Taylor.

Mrs. Alice Murphy headed the receiving line at the reception. Ending the line was Miss Joy Best.

Mrs. Mildred Taylor directed the wedding, and other hostesses were Mrs. Margaret Land, attendant to the bride; Mesdames Marian Barclift, Gwendolyn Mickle, Rosalie Thomas, Cleotrice Hosear, Eloise Burgess, Delores Williams, Juanita Green, Ruby Taylor and Martina Allen.

For her daughter's wedding and reception, Mrs. Wiles fore a pale yellow costume ensemble of silk organza, the sleeves of the coat and the botton of the dress enhanced with embroidery. Her corsage was a yellow orchid bordered in gold.

The mother of the bridegroom selected turquoise lace dress topped with a three-quarter lace coat. Her corsage was a turquoise tinted orchid bordered in silver.

* * *

Out-of-town town guests included:

Mr. and Mrs. Allison Ogburn, Miss Wilfred Ogburn, Mr. and Mrs. Edward Ogburn and daughter Jill; Mrs. Erma Deane, Mr. and Mrs. Harold Wiles and Mr. Connie Wiles of St. Albans, N.Y.;

Mrs. Grafton Wood, Miss Doris McCatty, Percy Wiles, Mr. and Mrs. Edmund Wiles and Miss Aurelia Maitland of Brooklyn, N.Y.; Mr. and Mrs. James Miller of Washington, D.C., Mrs. Harriett Barbour of Philadelphia, Loyal Medley of Orange, N.J., and Mr. and Mrs. David Ogburn of Long Island, N.Y.

* * *

Mr. Artis, who is the son of Mr. and Mrs. Curtis E. Artis, is a five-year graduate in electrical engineering from Howard University. He is employed with AT/T in Washington.

The bride, who graduated from the University of Maryland, will be working towards a Master's Degree in speech therapy at George Washington University, where she is recipient of assistantship.

The couple is at home in Fruitland, Md.

Cutty people know.
Only one American in forty knows the taste of Cutty. But that's enough to make Cutty Sark America's best-selling Scotch. Join the Cutty people. Cutty people know.

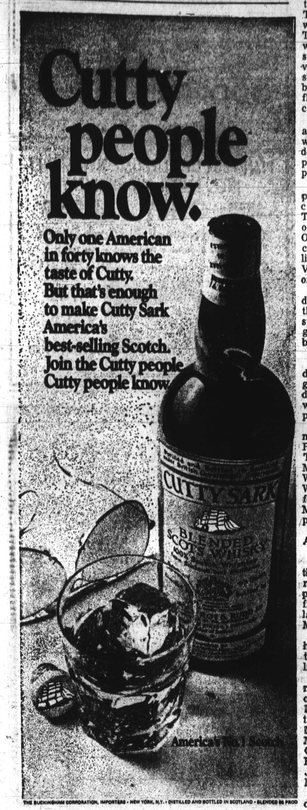

THE SUTHERLAND CORPORATION, IMPORTERS • NEW YORK, N.Y. • DISTILLED AND BOTTLED IN SCOTLAND • BLENDED IN PROOF

MISS CARMEN WILES and Curtis Artis were married in Baltimore, Saturday.

Mrs. MANIGAULT ROBERTS

Miss Cromartie was June bride

Miss Monette Patricia Cromartie, daughter of Mrs. Marian Cromartie of Cherry Hill Road, and Richard Manigault were married in Shiloh Christian Community Church on June 27th.

Mr. Manigault is the son of Mrs. Emily Manigault of Jacksonvoro, S.C.

The wedding reception was held in the Blue Water Music Hall.

* * *

Miss Cheryl Wainwright was maid of honor for Miss Cromartie. Bridesmaids were Misses Carolyn Parks, Denise Parks, Yolandra Hendricks, Dorothy Jacobs, Patricia Andeleo and Valerie Wilson.

Sharae Parks and Michelle Manigault were flower girls. The ringbearer was Dona Cromartie.

Louis Manigault was best man for the bridegroom.

Ushers were Perry Simmons, Perry Crowell, Thomas Wainwright, Lawrence Glover, Joe Johnson and Bobby Avon.

Douglass Class '45 holds dinner party

Emerald Gardens was the setting for the cocktail party and black tie dinner which marked the 25th anniversary of the Douglass High School Classes of 1945, Saturday evening.

Both were followed by dancing until 2 a.m. Sherman Lewis musicians provided the music.

Three of the classes' former teachers were guests of honor. They were Miss Essie Hughes, Mrs. Lillian Murphy and Miss Ethel Wise. Mrs. Odelle B. Rea was mistress of ceremonies.

Attending the anniversary affair were

Messrs. and Mesdames Robert Rea, Harold B. Hawkins, Donald G. Brown, Roger Bowie, William N. Jordan, Tertius Hall, Lester Bland.

Messrs. and Mesdames Berkeley Carter, Stuart O'Douglass, James T. Campbell, Mark W. Bowyer, Joseph R. Haynes, James E. Webster, Arthur L. Hughes, Henry T. Carr Jr., Clifton B. Marbur Sr.

Messrs. and Mesdames Robert McBride, John Reed Jr., Rudolph Hale, Theodore Prear, Emory A. Sprigg, James S. Williams, George Jackson, Arthur Green, Alfie Gilbert, Joseph Wilkins.

Messrs. and Mesdames Schofield Lawson, Lawrence Dyson, Calvin B. Wilder Sr., Wilbert Bevans, Earl R. Shorter, Marvin Davis, Earl S. Roger, Lt. Col. and Mrs. William A. Graham, Dr. and Mrs. Leslie Duke, Dr. and Mrs. Archie Robinson.

Mesdames Regina Parker, Julia Richardson, Lorraine Lucas, Evelyn Scott, Muriel Cousin, Dorothy Burgess, Lillian Murphy, Georgine Edgerton.

Mesdames Bessie Dorson, Ola Lewis, Marquette P. Brown, Lois S. Barnes, Jean H. Wright, Geneva Hilton, Juanita Daniels, Inda Williams, Audrey Heard, Sarah Booker, Bowine Wingfield, Toni Mitchell, Gloria J. Barnes.

Mesdames Violetta Johnson, Shirley Harris, Ruth Turner, Mary M. Brown, Helen Miles, Frances Ricks Perry.

Misses Corene Alston, Beverly Butler, Bettye Springs, Sarah E. Williams, Ella E. Booker, D. B. Shelley, Zoble M. Booker, Essie M. Hughes, Ethel E. Wise, Helen Goodwin, Monica Hill, Minnie Fowler.

Albert Hull, William Mercer, Louis Knight, Arthur G. Scribner, Samuel Adams, John W. Woodland, Wellington Ross, William A. Amos, Charles L. Morris, Robert L. Chase, Leo Hynt.

William H. Snow, William Craig, Garland W. Howard, James H. Snow, J. R. Hammond, Earl Coleman, Wilson Outlaw, William Smith, Thomas Crosby and Milton J. Carr.

Administrator of Veterans Affairs, Donald E. Johnson, announced recently that construction projects at 17 VA hospitals will cost an estimated $16 million in the next 19 months.

BABIES LOVE "RING A DING"

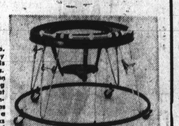

As soon as baby can sit up, Keeps an active baby happy, with lots of action! Twirls on easy rolling castors. Folds compactly along on trips for infants on your lap or a no. Bicycle-type seat rotates and lowers with simple buckle adjustment as baby grows. Provides a play and snack area. Works as a walker-jumper and exerciser, too! Molded plastic and steel frame. One touch folding legs reduce the size to 4" in seconds. Avocado, yellow.
PHONE ORDERS ACCEPTED
FREE DELIVERY
only $8.95
Carrollton Baby Products
16 N. Carrollton Ave. • 727-8599
(Off 1200 W. Baltimore St.)
SPECIAL OFFER! Crib Sheet Seconds. 100% cotton. "Riegel" brand. Colorful prints and white. While they last! 3 for $2

EXPERIMENTAL CLASS I
Industrial Sewing School
1836 W. NORTH AVENUE
Call 728-0612 For Appointment
For Interview July 20 Through July 30th
From 3 P.M. To 6 P.M.

SALE
bright Evelyn Pearson robe
$9.90
formerly $14
Oriental-look style in cherry blossom cotton print at smart savings lets you look dressed when you really aren't! Rose, green, gold; sizes P, S, M, or L.
Loungewear — all stores

for telephone shopping call 727-4321

carefree summer sleepers
$6
Baby doll pajamas or (not shown) shift gown in a fresh blend of polyester-nylon-cotton, both deeply embroidered and with embroidery around the yoke. Prettily feminine, they come in pink, blue or yellow; p.j. in S, M, L; gown, S, M, L, xL.
Lingerie—all stores

Peter Pan garterless panty
$11
Here it is! Just that bare minimum that even the ideal figure needs under a summer fashion. It smooths contours beautifully, holds pantyhose securely. Lacy and lovely in nylon-spandex-rubber, it's yours in soft honeytone or white; sizes S, M, L, and xL.
Shape Shop— All Stores

HUTZLER'S
FRIDAY'S HOURS: Downtown 9:30 to 5:30 Westview, Towson, Southdale, Eastpoint 10 to 9:30