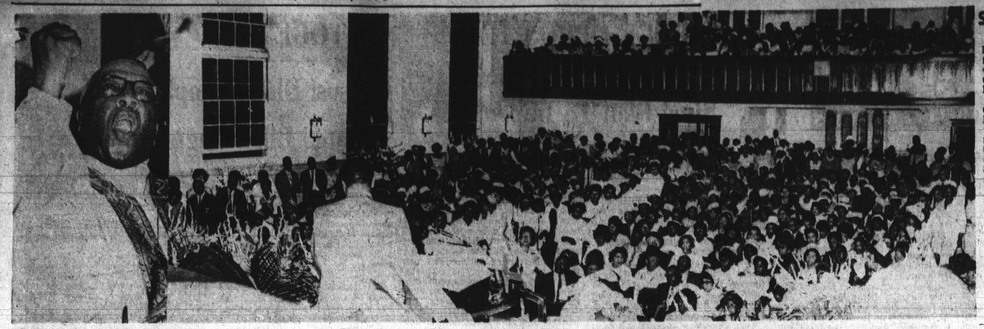

WEDNESDAY NIGHT WAKE SCENE shows (left) Bishop Smallwood Williams pastor of the 10,000 member Bible Way Worldwide Church, Washington, one of the closest of clergymen friends of the Rev. Theodore C. Jackson. Bishop Williams was main speaker on a program that included 41 other ministers, citizens from all walks of life. Only a portion is shown of the throng that attended the Wednesday night wake to hear the last of the week-long services. Crowding every aisle and the balcony to standing room, they heard stirring gospel songs that rang out to the countless mourners who stood in the streets. In addition to 11 gospel quartets, choirs and singing groups, the printed three-page program included expressions from prominent citizens and those from lowly walks of life praising the deceased minister as "the kindest man who ever walked the streets of Baltimore." Mourners left the last of the four nightly wakes close to 4 a.m. Thursday morning and returned as early as 6:30 a.m. six hours before funeral time.

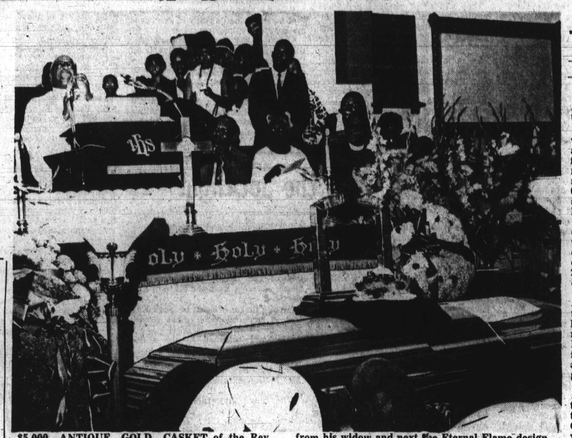

$5,000 ANTIQUE GOLD CASKET of the Rev. Theodore C. Jackson, remaining closed during the early portion of the Thursday night wake, was topped with his ecclesiastical robes and a cross of deep red rosebuds, the floral token of his grandchildren. His Masonic apron is at the foot of lid. At the head of the casket was a huge bleeding heart from his widow and next the Eternal Flame design, a large candle in the middle of a 5-floor floral design from Miss Mahalia Jackson, one of the singers the deceased pastor "started on the way to fame." The flame remained lit throughout the week and during the Thursday last rites. Over 500 other floral designs lined the altar rail, filled the church and parsonage. The casket now lies in a $1,500 above-ground crypt at Arbutus Cemetery.

Scout leader

Funeral services were held this morning (Friday) for Arnold W. Whorton Sr., 42, 1711 Covington St. at Charles Stevens Funeral Home.

Mr. Whorton died Monday at South Baltimore Hospital of a heart attack.

Mr. Whorton had been a member of Salem Lutheran Church and had been an active leader of the Boy Scouts and the South Baltimore Little League.

He was a native of Oakland, Md. and served in the Army as corporal.

He is survived by his wife, Mrs. Anna Whorton; a daughter, Miss Martha Ann Whorton; son, Arnold Whorton Jr.; a sister, Mrs. Adalee Hutchinson of Jacksonville, Fla.; and a brother, Joseph Whorton, of Oklahoma City, Okla.

Burial was in Baltimore National Cemetery.

—25,000 say farewell

(FROM PAGE 1)

All expenses for the week-long series of wakes and the funeral were paid for by the church which members say, "would have spent every cent of a $45,000 special fund if necessary to bury our dearly beloved pastor."

The mourning at the church also witnessed the various organizations of the church serving around-the-clock meals to most of the 25,000 persons free of charge.

The various choirs, clubs and groups were joined by the Rev. Mr. Jackson's Elks and Masonic lodge members and the Male and Female Ushers groups from all areas of the state and as far away as Virginia and Pennsylvania.

They served as guards and ushers night and day at the church and parsonage throughout the seven days. Over 500 floral designs were received.

* * *

A total of more than 50 clergymen of all races and creeds spoke and officiated during the various services of the week.

Members of the Mt. Zion Lodge No. 10 of the Hiram Grand Lodge under Grand-master Clarence Wycoff were in formal attire during the week and held services at each wake, the final rites and the graveside.

They also served as pallbearers, raising the casket shoulder-high as they bore it to the hearse and then to the grave.

"As our 'Rev. would want it," the various services rang out far into each night with rousing gospel songs by robed quartets, choirs and choruses.

Regrets were received from Miss Clara Ward who cabled from Copenhagen, Denmark to attend the funeral or unable to obtain passage on so short notice.

Mother Gertrude Ward wiring from Los Angeles, Calif. on behalf of the group said, "Clara could not make connections from Denmaark to attend the funeral for our best friend in the singing world."

A wire early this week from Miss Mahalia Jackson said she would arrive in Baltimore after she taped a TV show. The day of the funeral it was learned she would be unable to make the trip down from New York.

The Thursday night wake program listed her as singing the Rev. Mr. Jackson's favorite songs as she had promised in a conversation with his son, the Rev. Mr. Jackson Jr.

Mrs. Antoinette Phillips,

(Continued on Page 27)

Pentecost Baptist Church
1615 POPLAR GROVE ST.
SUNDAY, JULY 12, 1970

Rev. Fletcher

9:00 A.M.—CHURCH SCHOOL
11:00 A.M.
Sermon By The Pastor
Subj.: "His Name Is Above Every Name"
3:00 P.M.
Holy Communion and Sermon by Rev. Albert Jackson, Sr.
6:00 P.M.
The Melodaires Quartette Program
Beginning July 13th thru July 19th
21st Anniversary of The J. J. Taylor Gospel Chorus
Monday, July 13th - 7:30 P.M. — Homecoming Night, Rev. C. Franklin Will Deliver The Message. Music by All Choirs of The Church.
Tuesday, July 14th - 7:30 P.M. — Rev. Alfred Vaughn, Pastor, Choirs and Congregation of Grace Memorial Baptist.
Wednesday, July 15th - 7:30 P.M. — Rev Wallace, Choirs and Congregation.
Thursday, July 16th - 7:30 P.M. — Rev. Wise, with the Young Adult Choir of Central Baptist.
Friday, July 17 - 7:30 P.M. — Rev. Hicks, Choirs and Congregation of Greater New Hope Baptist.
REV. CHARLES E. FLETCHER, Minister

REV. DAVID BENJAMIN BANKS
Pastor and Congregation of Second Baptist Church, Lorain, Ohio
Former Pastor of
GREATER ST. JOHN BAPTIST CHURCH
209 WALNUT AVE. (Turner Station)
Will Worship With Us In Our
Annual Homecoming Service
Sunday, July 12, 1970
11:00 A.M. and 3:30 P.M. Services
All Are Welcome
REV. JOSEPH L. HINTON, Pastor

MT. LEBANON BAPTIST CHURCH
"The Church With The Family Atmosphere"
2320 REISTERSTOWN ROAD
SUNDAY, JULY 12, 1970

OLIN P. MOYD

10:00 A.M.—SUNDAY SCHOOL
11:00 A.M.—MORNING WORSHIP—Theme For July: "BLACK IS BEAUTIFUL."
3:30 P.M.—The REV. LAWYER L. SWINSON and Congregation of New Metropolitan Baptist Church Will Worship With Us.
MRS. CLASSIE G. HOYLE Administrative Assistant
WE WELCOME YOU
REV. OLIN P. MOYD, Minister

ENON BAPTIST CHURCH
EDMONDSON AVE. AND SCHROEDER ST.
SUNDAY, JULY 12, 1970
6:30 A.M.—Early Prayer and Praise Service
9:15 A.M.—The Sunday Church School
11:00 A.M.—Sermon by the Rev. Dr. Wendell P. Russell, Hartsdale, N.Y.
Blessing of Babies
7:30 P.M.—The Service of Ordination for Charles Edward Booth
THE REV. DR. ARTHUR J. PAYNE, Pastor

PERKINS SQUARE BAPTIST CHURCH
2500 EDMONDSON AVE., corner Warwick
SUNDAY, JULY 12, 1970
SANCTUARY CHOIR DAY

Rev. Ward
D. Yerby
Pastor

8:00 A.M.—EARLY MORNING WORSHIP SERMON BY THE PASTOR and HOLY COMMUNION.
9:15 A.M.—SUNDAY SCHOOL
10:30 A.M.—OPEN HEART SERVICE
11:00 A.M.—MORNING WORSHIP SERMON BY THE PASTOR and HOLY COMMUNION.
6:00 P.M.—B.T.U.—ADULT DEPT.

NEW HOPE BAPTIST CHURCH
850 HARLEM AVE. cor. Fremont & Dolphin

9 A.M.—SUNDAY SCHOOL
10:30 A.M.—Devotional Service
11:00 A.M.—SERMON BY THE PASTOR
Music by The Choir
Every Friday 8 P.M.—Prayer Service
Every 1st Sunday Holy Communion 3:30 P.M.
REV. LEWIS CAMPBELL, Pastor
Motto: "My steps may be short, but I am headed in the right direction."

FRIENDS
STONY RUN FRIENDS MEETING
5116 N. CHARLES ST.
Meeting for Worship 11 A.M.
EVERYONE WELCOME

PERKINS SQUARE BAPTIST CHURCH Needs ORGANIST For Gospel Chorus
call 728-4160

LOSE SOMETHING? AFRO Classified columns can help you find a lost item, sell that discarded furniture, locate the help you need. Call 728-5200 and ask for Classified.

THE CHURCH of the HOLY NATIVITY
EPISCOPAL
Garrison Blvd.
Near Liberty Heights Ave.
THE REV. TIM HALL, Rector
SUN., JULY 12, 1970
8:30 Holy Communion
10:30 A.M. — Family Eucharist and Church School

PENNSYLVANIA AVE. AME ZION CHURCH
"The Church Of The Burning Heart"
1116-26 Pennsylvania Avenue
SUNDAY, JULY 12, 1970
9:30 A.M.—CHURCH SCHOOL
11:00 A.M.—MORNING WORSHIP
Sermon: "What Goes On Here?"
by Dr. Coleman
Music by the Sanctuary Choir
The Sacrament of Baptism
4:00 P.M.—PROGRAM—by the Tiny Tots and Youth Choir.
7:30 P.M.—FENNA. AVE. CHURCH worships with Concord Baptist Church.
—A FRIENDLY WELCOME TO ALL—
CLINTON R. COLEMAN, D.D., Minister

Pitcher St. Church of Christ
Advocating Pre-Denominational Christianity
664 PITCHER ST. cor. FREMONT AVE.
SUNDAY, JULY 12, 1970
10:00 A.M.—BIBLE SCHOOL, Classes for ALL Ages
11:15 A.M.—WORSHIP SERVICE
7:00 P.M.—EVENING WORSHIP
HUMPHREY FOUTZ, Minister
Listen to "Hearing For Eternity"
8 A.M. Sunday, WEBB, 1360

Douglas Memorial Community Church
"The People of the Way"
LAFAYETTE and MADISON AVES.
MARION CURTIS BASCOM, D.D. Minister
JOHN MINOR DAY Associate Minister
JAMES S. HAMMOND Minister of Music
JULY 12, 1970
"THE SCAFFOLDS WE BUILD"
MR. BASCOM, Preaching
MUSIC
8:30 & 11:00 A.M.
"COME AND GO TO THAT LAND"—Arr. Williams
"TREASURES IN HEAVEN" —Alokey
"IMMORTAL, INVISIBLE" —Arr. Thiman
10:00 A.M. CHURCH SCHOOL

GRACE UNITED PRESBYTERIAN CHURCH
"One of Baltimore's Friendliest Churches"
TEMPORARY LOCATION: 1307 EUTAW PLACE
Mr. Floyd O. Adams, Minister of Music
THE REV. WILLIAM T. PETERS, JR., Pastor
SUNDAY, JULY 12, 1970
9:00 A.M.—Sunday Church School; 1307 Eutaw Place, Mrs. Joyce Blanchard, Supt.
9:30 A.M.—Woodland Neighborhood House, 2605 Banister Road, Mrs. Rachel S. Adams, Supt.
9:50 A.M.—Moments of Meditation
10:00 A.M.—The Church Gathered in Worship
Wed., 12 Noon—Noonday Bible and Prayer Service

ST. JAMES' EPISCOPAL CHURCH
LAFAYETTE SQUARE
The Rev. Father Donald O. Wilson, Rector
The Rev. Father Crayton Dudley, Assistant
The Rev. Father David Croll, Associate
The Rev. Father John F. Hird
SUNDAY, JULY 12, 1970
NEW SUMMER HOURS
7:00 A.M.—Holy Eucharist
10:00 A.M.—Choral Eucharist and Sermon

In our Churches

By PAM WIDGEON

Are you planning on having vacation bible school, a church anniversary or is there someone in your church that deserves recognition? Send the information to the church column so others may know about it.

Readers are also invited to send copies of their church programs to this column which will print news items free of charge.

Baptist ministers, members and friends left Friendship Airport on Monday to attend the Baptist World Alliance in Tokyo.

They wil go from Los Angeles to Honolulu and then Tokyo, for the Alliance.

After the meeting they will travel by air to Hong Kong, Bankok, New Delhi, Tel Aviv, Jerusalem, Holy Land, Anthens, Rome.

The Rev. Montague Brackett, newly elected president of the Unite Baptist Missionary Convention of Md., and pastor of Central Baptist Missionary Convention of Md., and pastor of Central Baptist Church was given a green shower and bon Voyage party at Calvary Baptist last Sunday.

The Rev. Lorenzo Graves was host minister.

Members and friends of the Rev. Mr. Brackett's attended in the shower. He was presented gifts from the Sunday School and Baptist Training Union.

* * *

Guest who attended the shower were Mrs. Brackett, Rev. Brackett's daughter, Mrs. Barbara Cox, the Rev. and Mesdames Jentry McDonald, Carolton O. Cooke, Joseph Steward, Stuart Turner, Ward D. Yerby, Ira T. Gunthrie, William King, and A. D. Nance.

The Rev. Alexander, John Wright, George Crawley, Northern Long, Howard Queen, Otha Moyd, Samuel Ray.

Mesdames Mabel Gee, C. C. Alexander, Annie Simmons, Amanda Boyd, Delores Mitchell, Pattie Holloway, Bessie Mason, Glorie Montgomer, Virginia Brown, Sabra Grover, Everette Logan, and Mr. Hugh Darby.

* * *

Another minister, the Rev. Dr. James L. Moore, pastor of Sharon Baptist, was also given bon voyage services at his church and

—Loved by all

(FROM PAGE 1)

the spirit (if there is such a thing) of the man who laid dead before the altar was recreated and figuratively allowed to hover like an earthly deity, above the sweltering congregation.

Although the sermon by the Rev. George Baynard, pastor of Shiloh Christian Community Church, came near the end, it nevertheless summarized the sentiments others had expressed.

* * *

Utilizing all the dramatic and inspiring techniques associated with the old-style, black preacher, the Rev. Baynard likened the deceased to the old man spoken of in the Old Testament book of Judges at Chapter 19, verse 16.

"And behold there came an old man from his work out of the field at even . . .

a surprise breakfast was given in his honor at the airport.

Those who attended were William H. Patterson, Mesdames Ruth J. Pratt, Minerva Lewis, Gwendolyn Daye, James A. Moore, Ester P. Brooks and Mr. and Mrs. Virginia S. Moore, Sr.

Others who went on the trip were Mrs. Enolia McMillan, president of NAACP; the Rev. and Mrs. B. A. Dawkins of First Progressive Baptist, Mrs. Pearl W. Watts, Wayland Baptist; Mrs. Elizabeth Fortune of Philadelphia.

The Rev. Howard R. Queen of Pleasant Hope Baptist Church is tour leader of the group.

* * *

The Flower Circle of Allen A.M.E. Church, 1132 W. Lexington St. will have a weight rally on Sunday 3 pm. at the church.

Little women and Men's day will observed on Sunday, 5 pm. at the church. Mrs. Linda Everett is chairman. The Rev. Thomas C. Freeman is pastor.

* * *

The Wayland Ensemble will be presented in a recital by the senior choir number one of Wayland Baptist Church, 2200 Garrison Blvd. on July 19, at the church at 6 pm.

Also participating will be the Spiritual Revival of Mt. Hebro Baptist Church.

Stanley Davis is director, the Rev. W. W. Payne is pastor.

" the passage reads.

The Rev. Mr. Baynard characterized the deceased's struggles as a poor, beginning minister in Baltimore; his work on behalf of others to help pay the rent and get people out of trouble, etc.; his widespread assistance to other ministers as his work in the field.

* * *

Towards evening, said the Rev. Mr. Baynard, when the thunder began to mutter and the rain clouds gathered, the old man (in judges and the Rev. Jackson) came in out of the field.

His death was likened by the minister simply to the sleep which the old man was entitled to after such toil.

Other noteworthy remarks were made by City Solicitor George Russell, who said he was revealing for the first time publicly that the spiritual force behind his success had been the Rev. Mr. Jackson, whose church, incidentally, was named for Mr. Russell's great-grandfather, the late Rev. Levi Gillis.

Dr. Elijah Saunders, chief of the Department of Cardiology at Provident Hospital, said that while he was Rev. Mr. Jeakson's physician, he often felt better after having visited with him than he knew he could make his patient feel.

All the music, both choir and solo selections, came from favorite hymns of the deceased.

Very movingly sung as a solo by Mrs. Jenny Robinson was the gospel hymn, "In My Home Over There."

* * *

Other hymns were "Sweet Hour of Prayer," "Bright Side Somewhere" and "May the Work I've Done Speak for Me."

One additional noteworthy participant on the program was Morris Blum, a member of the Jewish faith, who is owner of Radio Station WANN in Annapolis.

He revealed that the Rev. Mr. Jackson had been responsible in great measure for the organization and sustence of his business and also that two of his sons were married in the church by the deceased.

Several persons — white — from the radio station served as ushers in the services.

Over 300 ministers of all faiths and colors were in attendance along with the bereaved family and others.

Gadabouting in Baltimore

Second wedding reception for Mr., Mrs. Eric Morris

with Lula Mackay

It has been a season of garnering for this town's Eric Morris . . . a bride (the lovely Diane Pace of Columbus, Ohio) three months ago; a degree in business administration from Ohio State University, three weeks ago; and a second wedding reception, here, Saturday ago. The first reception, of course followed the wedding and was given by Mr. and Mrs. Lummie Pace, parents of the new Mrs. Morris.

When Mr. and Mrs. Charles (Esther) Morris entertained for the newlyweds, Saturday, their Leighton Avenue home was a bower of pink and white roses. In fact the flower decorations had begun outside of the house, where posies climbed the steps.

Emma Dudley (Esther's big sister in Zeta) headed the receiving line. She was in blue . . . sparkled. Then came Mr. and Mrs. Pace, with her chic in silk linen in pale blue. The bride wore an orange crepe frock which featured organza sleeves; and Mrs. Morris a two-piecer in green chiffon, gold trimmed.

Others in line were the gentlemen of the party, including the Messrs. Morris, James Bright, who had been best man at the wedding, Van Woodson, an usher and Tammy Hall, the flower cherub.

Guests came laden with gifts . . . stayed to dine from a luscious buffet.

Among them were: Messrs. and Mesdames Glenford Dudley, Adrian Datcher, Thomas Parker, Willie Downing, John Gaither, John Jones, James McAllister, Robert Marshall, Riley Wind, Lloyd Burton, Curtis Booth, Leroy Moody, Rob Johnson, Charles Gaskins, James Bright, Dick Dawson;

Misses Betty Williams, Leslie McAllister, Paulette Morris and Brenda Morris; Mesdames Mary Williams, Audrey Williams, Blanche Hughes, Edna Mosley, Mary Hall, Shirley Pinkett, Hortense Press, Mary Queen, Sara Redmond, Evelyn Scott, Barbara Ackwood, Helen Dennis, Charlene Press, Norma Kr;

Calton Douglass, Donald McArthur, Vrnon Johnson, Ellwyn Hastings, Garreth Murray, Alexander Culber, Lloyd Burton, Buddy Winky.

Out-of-town guests included Mr. and Mrs. Pace, Virginia Doswell, Mr. and Mrs. Arthur Parmer, James Pleasants, George Leander, Milton Pleasants, Louis Parmer, Mrs. Stewart Pleasant, Mrs. Hattie Pleasants and Mrs. Bertha Morris, all of Columbus.

* * *

Then there was the wedding on Saturday of Joyce Hopkins to Willard H. Thompson of Seattle, Washington, in the home of Mr. and Mrs. James Murphy.

The Rev. Wendell Phillips of the Heritage Church read the ceremony. Mrs. Hopkins, a picture in a beige ensemble, was attended by Sylvia Morman. From Seattle came Herbert Smith to be best man for Mr. Thompson.

Witnessing the ceremony were the bride's parents, Mr. and Mrs. Maurice Jones, once of this city and now of Muskogee, Oklahoma; Mr. and Mrs. Murphy, Mrs. Raella Rhoades, Miss Mamie Rhoades, Mrs. Rose Davidson, Sterling Powell, Russell Davis, and the son of the bride, Samuel Hopkins.

* * *

Which, of course, explained Jim and Yvette's party being given on the Fifth of July.

The party was for Rhett Hurd of California, houseguest of her brother-in-law and sister, the Charles Hickses of Frederick, Md.

There was tall glasses and short talk in the garden, the guests moving to the club room for dinner.

About were Mr. and Mrs. Theodore Hyhe, Medford Reynolds, Edgar Ewing, William Stanford, Cliff Mackay; Mesdames Beatrice Butler, Rhetta Hurd, Marie Hicks; and Drs. and Mesdames Ted Phifer and Maurice Adams.

* * *

The same afternoon, Miss Perryetta Williams, daughter of Mr. and Mrs. Isaac P. Williams of Wheeler Ave., and Roman Frazier 3rd. were married in Mount Olive Baptist Church by the Rev. Leo Caesar.

At this ceremony were his mother, Mrs. Howard Pinder; his father and stepmother, Mr. and Mrs. Roman Frazier Jr.; Jon Grahame, Gregory Sim

(Continued on Page 31)

MISS CARLOTTA MOORE modeled this Linde Star dress at the International Gem, Jewelry and Mineral Show at the Baltimore Civic Center, last week. Designed by Coty Award Winner George Halley, the simply ex. translucent chemis style gown was completely encrusted with 450 carats of Union Carbide's Linde Star sapphires in blue, white, ruby and bronze. The dress weighed over 10 pounds and was valued at more than $125,000.

PIANO BUY OF A LIFETIME: NEW SPINET INCL. BENCH AND DELIVERY
$950.00 VALUE ONLY $499.00
Or $3.28 a week, No Cash Down
10 Year Guarantee — Lovely Finish — Fine Tone
Call Today For Instant Credit—252-3113
Stringer Music Centre
1742 York Rd. Lutherville
"Best Buys In Everything Musical"

BIG HAMMOND CHURCH ORGAN
Two speakers - Leslie - Blond Finish
One Year Old - Like New
Original Cost $3,580
Priced to Sell Fast
Call 448-3227

Two Guys DISCOUNT DEPARTMENT STORES
SALE TODAY thru SAT.
More ...for your Money

MEN'S AND YOUNG MEN'S BLUE BELL® MR. WRANGLER® BELL BOTTOMS 4.99
Slim-fitting bell bottoms with belt loops, well made of tough, sturdy 100% cotton denim. Navy. 28 to 36.

BLUE BELL 2.99 MEN'S BLUE BELL® MR. WRANGLER® WALK SHORTS
Baby cords, prints, stripes and plaids in 100% cotton and polyester-cotton blends, many permanent press. Not all sizes in all styles, but a good choice. 28-42.

Men's Specials
YOUR CHOICE $2
MEN'S MR. WRANGLER GOLF SHIRTS
Short sleeve three-button placket shirt of permanent press 65% polyester, 35% cotton. Stock up at this price! Sizes S, M, L, XL.
BEACH BOY SWIM WEAR
Bold bright summer plaids of 50% polyester, 50% cotton with zipper fly, full nylon support and inside zippered pocket. S, M, L, XL.
MARLBORO SHORT SLEEVE SPORT SHIRTS
New long point mod collar shirts in a great choice of permanent press summer solid colors, stripes and plaids. Sizes S, M, L, XL.

MEN'S Short Sleeve Wash & Wear Dress Shirts 2 FOR $3
Choose 65% polyester, 35% cotton or 100% nylon tricot spread collar, in fashion colors, stripes and white. 14½ to 16½.
MEN'S Dress Slacks AND BLUE BELL® SEDGEFIELD® Casual Slacks 2 FOR $9
All favorite styles in top-rated fabrics and popular summer colors. 28 to 42.
2 FOR $3 MISSES' TANK TOPS
New 28-inch longer tank tops done in textured acetate solid colors, stripes and floral prints . . . some with belts. Sizes S, M, L in the group.

GIRLS' SUMMER CLEAR-AWAY $2
Cute dresses, slacks, tennis dresses, short sets, shifts . . . wonderful choice for big and little girls in summer colors. Sizes 3-6X, 7-14.

INFANT AND TODDLER PLAYWEAR 94¢
Choose thumbs-back sunsuits, built-up shorts, bubbles or short sets in the group. Sizes 12-24 months, 2-4 years.

Boys' Specials
YOUR CHOICE 2 FOR $3
Permanent Press KNIT SHIRTS
Blue "C" polyester-cotton collar, mock turtle or high crew solids, stripes. 8-18.
Permanent Press WALK SHORTS
Four-pocket belt loop by of 65% polyester, 35% cotton solids, plaids. 8-18.
Belted Knit SWIM SUITS
Patterned knits in stretch blend with cotton web front belt, metal buckle. 8-18.

TOWSON Joppa Rd. & Goucher Blvd. Open Daily 9:30 a.m. - 10 p.m.
DUNDALK Merritt Blvd. & German Hill Rd. Open Daily 9:30 a.m. - 10 p.m.
BALTIMORE 2401 Edmondson Rd. Open Daily 9:30 a.m. - 10 p.m.
GLEN BURNIE 6th Ave. & Ritchie Hwy. Open Daily 10 a.m. - 10 p.m.
Two Guys DISCOUNT DEPARTMENT STORES
Just say..."CHARGE IT!"

Two Guys DISCOUNT DEPARTMENT STORES
Sensational

THE GINNY Stretch Wig $15
Looks, feels like your own hair! No setting, brushes into place. Modacrylic in all the most-wanted shades.
MILLINERY DEPT.
TOWSON BALTIMORE DUNDALK GLEN BURNIE