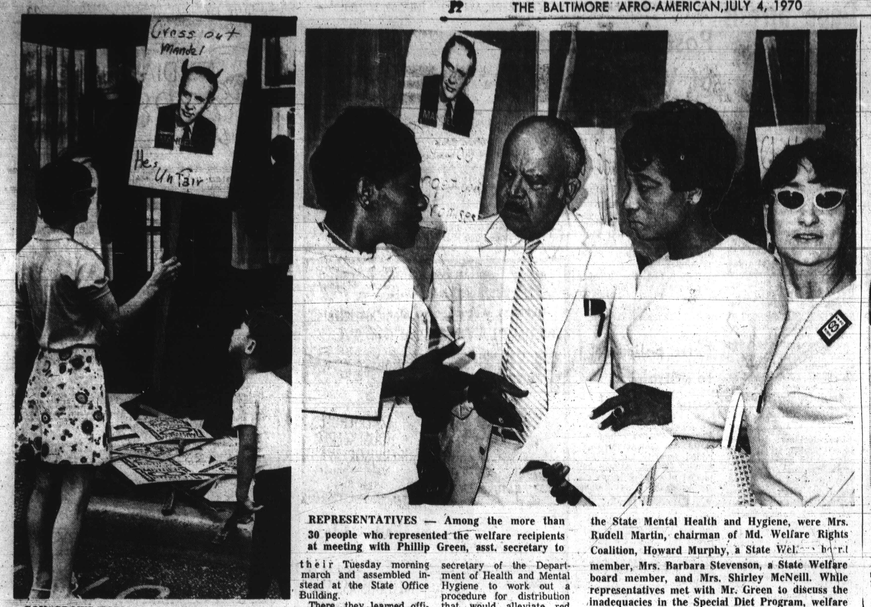

GOV. GROWS HORNS — Mrs. Shirey McNeill carries one of the many signs that was used by marchers in their demonstration in front of the State Office Building. Many of the signs criticized the governor for his insensitivity to the needs of the people in the Special Diet Program.

REPRESENTATIVES — Among the more than 30 people who represented the welfare recipients at meeting with Phillip Green, asst. secretary to the State Mental Health and Hygiene, were Mrs. Rudell Martin, chairman of Md. Welfare Rights Coalition, Howard Murphy, a State Welfare board member, Mrs. Barbara Stevenson, a State Welfare board member, and Mrs. Shirley McNeill. While representatives met with Mr. Green to discuss the inadequacies in the Special Diet Program, welfare recipients and friends marched with their picket signs outside the State Office Building.

Dieters get $, hit red tape

their Tuesday morning march and assembled instead at the State Office Building.

There, they learned officially that Governor Mandel had restored the special diet funds but the checks are still tied up in red tape.

They are still awaiting work on the procedure that will be used for distribution of the funds. Under the original procedure, the recipient would get the forms filled out by the physician and would return it to the caseworker.

Then, the caseworker would issue the needed money.

The procedure that is causing so much controversy is the one in which the State Health and Mental Hygiene department would certify in conjunction with the Dept. of Social Services the forms that would grant people special diet funds.

The Md. Welfare Rights Group feels that the original procedure would alleviate red tape for the elderly people who cannot get around.

The AFRO got a chance to talk with one welfare recipient who has been affected by the cut in the special diet program. It is a good possibility that she will have to go through more red tape to get the money for the special diet if officials do not agree to the demand of the welfare rights agency to exempt people already on the program from having to register for it.

One marcher, Mrs. Claudia Williams of Cherry Hill, told the AFRO, "I am a welfare recipient on the special diet program. Certain foods I can't eat because of my heart condition.

"My child has polio and the doctor has put her on a special diet also. When they cut the special diet money out of my check, for two weeks my child and I had to eat anything because I didn't have money to buy special food.

"Because I wasn't eating the proper foods, I got sick and had to go to the hospital. When they fed me my diet in the hospital I didn't need to take pills or anything. But when I got home, I could not continue it . . . . . .

Representatives of the group met with Phillip Green, asst. secretary of the department of Health and Mental Hygiene but he was unable to give them any satisfactory answers on procedure because he was not acquainted with the program.

At AFRO presstime, Benjamin Holmes of the Dept. of Social Services was conferring with Dr. Solomon, secretary of the Department of Health and Mental Hygiene to work out a procedure for distribution that would alleviate red tape for the welfare recipients.

elderly people, while the other 20 percent will aide the young children suffering from malnutrition and anemia.

With the cut funds, many of these people were completely cut off or their checks were reduced which made it impossible for them to get the food. Now the ect allowances of $10 and $5 will be restored up to $19.

* * *

As a result they called off

Pall Mall Menthol 100's.

longer...yet milder.

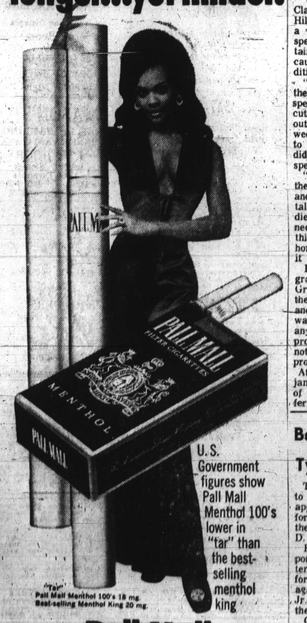

"Tar" Pall Mall Menthol 100's 18 mg. Best-selling Menthol King 20 mg.

Pall Mall Menthol 100's.

U.S. Government figures show Pall Mall Menthol 100's lower in "tar" than the best-selling menthol king

Beall alone in Tydings seat bid

The Republicans are set to make a strong and what appears to be a unified bid for the U.S. Senate seat of the Democrats' Sen. Joseph D. Tydings.

Earlier Dr. Ross Z. Pierpont had announced his intention of entering the race for the GOP nomination against Rep. J. Glenn Beall Jr., who filed Tuesday with the blessings of GOP brass.

On Wednesday, yielding to top party pressure, Dr. Pierpont announced he was withdrawing from the Senate race and would run instead for the Congress seat held by Rep. Clarence D. Long in the state's 2nd District.

CARE WITH HANDLE

Six generations of care.

Care in following Beam's famous 175-year-old formula.

All here in the half gallon size.

We put a handle on it. And just for good measure: a built-in pouring spout.

The taste is distinctive. The pouring is easy. The Bourbon is Jim Beam. World's finest Bourbon—since 1795.

86 PROOF KENTUCKY STRAIGHT BOURBON WHISKEY DISTILLED AND BOTTLED BY THE JAMES B. BEAM DISTILLING CO. CLERMONT, BEAM, KENTUCKY

AmericanAirlines

TREASURE CHEST

58 ways to save money in California.

Just fly American Airlines. And use our California Treasure Chest booklet. It contains 58 discount coupons worth up to $100; they're good at leading restaurants, shops, on tours and at other popular attractions. And if you want to save money even before you get to California, ask your Travel Agent about our low family fares and special excursion rates. If you're the kind of person who will go a long way to save money, here is your chance. Fly American to Los Angeles.

It's good to know you're on American Airlines.

BUYING? SELLING? RENTING? HIRING?

AFRO CLASSIFIED

"Your Best Bet For Quick Success"

DIAL DIRECT 728-8200

Death Notices

BROWN — On June 28, 1970 PHYLLIS ELAINE of McDonough, Atlanta, Georgia. Beloved mother of Mrs. Mae Young, devoted grandmother of Isiah E. Brown and devoted great-grandmother of Allen and Mary Saw. Services at Williams Funeral Home, Atlanta, Georgia on Friday July 3, at 1 p.m. Interment in Will Hope Cemetery.

Birthday Tribute

ALSTON — The family of the late MAJOR ALSTON, wishes to express their deepest appreciation to everybody for their kindness and expressions of sympathy. For the many, many cards and telegrams; especially to my pastor, Rev. Samuel Ray of Morning Star Baptist Church and all the clubs and members and other organizations and friends. You will never know how you lifted our spirits in our time of sorrow. Also the Hayes Funeral Home for their kindness.

Wife, ARMETTA ALSTON
and FAMILY

JONES — A Birthday Tribute to the memory of our loved one, EMMANUEL, on his birthday July 4, who passed away March 27, 1968:

What would we give his hand to clasp,
His patient face to see,
To hear his voice, to see his smile
As in the days that use to be
But some sweet day we'll meet again.
Beyond the toil and strife
And clasp each other's hand once more.
In Heaven, that happy life.

Sister, ANNA
Nieces, SYLVIA
and ESTELLA
and Daughter, MICHELLE

MILLS — A Birthday Tribute to the memory of my dear aunt, ALICE MILS, on her birthday July 2nd, who passed away January 31, 1936:

Memories are a keepsake no one can steal
Death is a heartache, no one can heal
Beautiful memories are all I have left
Of a wonderful aunt, we will never forget.

Devoted, NIECES,
NEPHEWS and FAMILY

In Memoriam

BROWN — In loving memory of my dear wife and sister, ELLA B. BROWN, who passed away three years ago, June 30, 1967:

What would we give her hand to clasp,
Her patient face to see,
To hear her voice, to see her smile
As in the days that used to be.
But some sweet day we'll meet again
Beyond the toil and strife
And clasp each other's hand once more.
In Heaven, that happy life.

HARRY W. BROWN
Sister
MRS. EVA ADAMS

EDWARDS — In loving memory of the late STEVEN who passed on July 4, 1969:

There is a sad, but sweet remembrance,
There is a memory fond and true,
There is a token of affection, dear,
And a heartache still for you.

Wife, MABLE EDWARDS

JACKSON — In memory of my beloved husband and our dear father, JACK JACKSON, Jr., who departed this life July 3, 1970:

When one you care for has departed,
And you sit alone and broken hearted,
There's something in a kindred mind
That always leaves a sense behind
Of true companionship, I know
The path it was to see you go.
Yet memory softens everything—
The grave its victory — death its sting.
We, who loved you, sadly miss you,
We, who held you very dear,
And in lonely hours of thinking
Often feel your presence near.
Though God has taken you away
You are with us every day.

Devoted wife
RUTH and
Children, PAT
MICHAEL and ALLICE

JOHNSON — In loving memory of our mother, PEARL JOHNSON, who passed away July 4, 1950:

A picture we see of a beautiful face,
Reflecting an image of heavenly grace—
A picture which shows many traces of care,
And yet an expression of sweetest love there
The work of an artist, the loveliest art—
A picture of "Mother" that is framed in our hearts.
And though she has crossed to her heavenly rest,
Sweet memories of Mother lie wrapped in our breasts.
The print of her footsteps again we can see,
Her voice we hear, saying, "My dears, follow me."
No artist can paint us a picture so fair,
It takes a true mother, her love, faith and prayer.

Daughter, NELLIE and
PRESTON BRIDGEFORTH

MOORE — In loving memory of my husband, WILLIAM MOORE, who passed away July 4, 1938:

I do not forget you, nor do I intend,
I think of you often and will to the end.
Gone and forgotten by some you may be,
But dear to my memory you will be.

Loving Wife,
PEARL BROWN MOORE

MYERS — In loving memory of our dear mother, EMMA MYERS, who passed away July 1, 1951:

This world may change from year to year,
And friends from day to day,
But never will one one we loved
From memory pass away.

CHILDREN and Sister,
MRS. BEGGIE RAY

PROCTOR — In loving memory of my husband and our brother, FLETCHER PROCTOR, who passed away July 4, 1957:

Gone, dear husband and brother gone forever.
How we miss your smiling face;
But you left us to cope alone.
None on earth can take your place.
A happy home we one enjoyed,
How sweet the memory still,
But death has left a loneliness
You world can never fill.

Sister GENEVA NEALY
Nephew, WILLIAM

ROBINSON — In loving memory of my dear mother, Grandmother and friend, GERTRUDE PULLY ROBINSON, who passed away July 5, 1951:

A wonderful mother, woman and friend,
Did what was better God never made,
A wonderful worker, so loyal and true;
You is a million that mother was you.
Just in your judgement, always right,
Honest and moral, ever upright,
Loved by your friends and all you knew,
Wonderful mother that, mother, we miss you.

NEW ORLEANS and
THE BRONX, N.Y.

In Memoriam

ORDER NOW FOR YOUR LOVED ONES

Polished Granite
MONUMENTS $95 UP
BEAUTIFUL DESIGNS
EXCELLENT WORKMANSHIP
REASONABLE PRICES
BALTIMORE MONUMENT WKS.
801-31 WEST BALTIMORE ST.
FREE PARKING

WHITWORTH — In loving memory of our father, HORACE WHITWORTH, who passed away July 1, 1960:

Sad and sudden was the call
Of one so dearly loved by all;
A bitter grief, a shock severe,
It was to part with one so dear.
We often sit and think of you,
And speak of how you died,
To think you could not say good-bye
Before you closed your eyes,
For all of us you did your best,
Oh, God, grant you eternal rest.

Daughters, BARBARA
WHITWORTH,
THERESA CLARK
GEORGIA CURTIS,
and GRANDCHILDREN

WOODLEY — In loving memory of my dear son and our brother WILLIAM C. WOODLEY, who passed away July 4, 1977:

We've missed the sound of your footsteps,
And your voice since you have gone,
And through we no longer see you,
In our minds you still live on.
And as we smile in the daytime,
But some nights our hearts are sore;
As we think of the dear one God took away
To His distant and golden shore.

MOTHER and SISTERS

Card of Thanks

JAMES STERLING BENNS

Our heartfelt thanks to all who extended comforting sympathy and help in our recent sorrow. For the beautiful service, floral offerings and other kindness, we are deeply grateful.

THE BENNS FAMILY

DONALD BOYCE

We wish to thank our friends, neighbors and organizations, for their every act of sympathy and respect shown during the illness and death of our husband and father. We especially thank the Rev. Croll, the Rev. Dudley and choir of James P.E. Church for their services. Also for the beautiful flowers and use of cars.

THE BOYCE FAMILY

BROOKS — The family of the late LOTTIE B. BROOKS wishes to express sincere thanks to their many friends, neighbors and relatives for every act of kindness, floral tributes, cards, use of cars, telegrams, messages of love and the warm and and generous expressions of sympathy during our recent bereavement. Special thanks to Rev. Mrs. Lockett, Revs. Marion Rasoon, Jos. Jones II, Albert Lockett; soloists, Charlotte Dell, Alverse Fi...

Wife, MABLE EDWARDS

JACKSON — In memory of my beloved husband and our dear father, JACK JACKSON, Jr., who departed this life July 3, 1970:

When one you care for has departed,
And you sit alone and broken hearted,
There's something in a kindred mind
That always leaves a sense behind
Of true companionship, I know
The path it was to see you go.
Yet memory softens everything—
The grave its victory — death its sting.
We, who loved you, sadly miss you,
We, who held you very dear,
And in lonely hours of thinking
Often feel your presence near.
Though God has taken you away
You are with us every day.

Devoted wife
RUTH and
Children, PAT
MICHAEL and ALLICE

Card of Thanks

VIOLA PLANTER

We wish to thank our many friends, relatives and neighbors for their acts of kindness, messages of sympathy, the use of their cars, Mass Cards and beautiful floral offerings received during our sad bereavement in the death of our beloved mother.

Daughter,
Mrs. LELIAN GRIFFIN
Son, LEONARD PLANTER

PEARL SMITH

We wish to thank our friends and neighbors for their every act of sympathy and respect shown during the illness and death of our mother. Also for the beautiful flowers and use of cars.

MARY HARRIT
and GERTRUDE GAMBLE

SAMUEL SUGGS, Jr.

Our heartfell thanks to all who extended comforting sympathy and help in our recent sorrow. For the beautiful service, floral offerings and other kindness, we are deeply grateful.

THE SUGGS FAMILY

CATHERINE L. WEATHERS

Words can not adequately express our deep appreciation for the many kind and sympathetic acts that came to us at the time of our recent bereavement.

THE FAMILY

AARON WILDER

Words can not adequately express our deep appreciation for the many kind and sympathetic acts that came to us at the time of our recent bereavement.

THE WILDER FAMILY

WILLIAMS — The family of the late MRYTLE M. WILLIAMS, wishes to express its thanks to the many relatives and friends for their kind acts of sympathy, for their cards, telegrams, floral designs, use of cars and general cooperation. Special thanks to all the officiating ministers and Rev. George W. Baynard. Grateful appreciation to the Nutter Funeral Home.

MR. CLARENCE WILLIAMS
and FAMILY

PRECIOUS M. WINEGAN

We wish to thank our many friends and neighbors for the kindness and sympathy shown to us during the illness and death of our dear loved one. We want to thank our many friends for the beautiful floral offerings, also for the use of their cars. We especially thank Elder Grier and the Collick Funeral Home. May God's blessing be with each and every one of you.

THE WINEGAN FAMILY

Help Wanted—Female

CLERK TYPIST

Have you the following qualifications?

1. MATURE, RESPONSIBLE INDIVIDUAL OVER 30
2. ACCURATE TYPIST
3. ABILITY TO MEET AND WORK WITH THE PUBLIC

We Offer The Following:

1. CONVENIENT DOWNTOWN LOCATION
2. GOOD SALARY
3. PAID HOSPITALIZATION
4. PAID VACATION

Call 685-3377
Ask for Mrs. Reid

M. GOLDSEKER

An Equal Opportunity Employer

LPN's WANTED

7-3:30 3-11:30
10:45-7:15

Fringe benefits
Supervisor Ability
Salary open

CALL 728-1632

WOMEN

PART TIME - FULL TIME

SELL WIGS

CAN EARN $80 WK.
COMMISSION

ALL COLORS & STYLES

$13 & UP

NO EXPERIENCE NEEDED

685-2774

AVON CALLING

Hours Well Spent — This Summer Your Spare Hours Can Earn You $$ If you visit local customers with Avon's wide range of Magnificent cosmetics and toiletries and gifts.

Call now PL. 2-5276

SECRETARIAL

Can you meet the Challenge?

Interesting positions with diversified duties. Good shorthand and typing desired.

Excellent opportunity for advancement. Exceptional fringe benefits and stimulating work atmosphere.

$93 to $102 per week

BOWIE STATE COLLEGE
Bowie, Maryland
Telephone: 723-0646

BEAUTY OPERATORS wanted. Apply Liberty Heights Avenue. Call 945-0333

BARMAID WANTED. Experience not necessary. Apply 1700 Eastern Ave. Call 563-9600

Help Wanted—Male

MECHANIC

EXPERIENCED ON SMALL TRUCKS, MUST HAVE OWN TOOLS. GOOD HOURS. APPLY TO MR. McLELLAND, 8 A.M. To 6 P.M.

REGAL-EMPIRE ASSOCIATES, INC.

1001 N. GILMOR STREET

BALTIMORE, MARYLAND 21217

Harbor Tunnel Officer I

Immediate openings for Habor Tunnel Officer I. Begin. sal: $6,850. After 1 yr., $7,394. Req's. H.S. grad., be at least 5'8" in hgt. & not more than 6'4" & be at least 21 yrs. & not passed the max. age of 35. Md. driver's lic. req'd. For a personal interview, call Lt. Dodson at EL. 5-3500, ext. 241 or file applic. immed. with the Commissioner of Personnel, 301 W. Preston St., Balto., Md. 21201. An equal opportunity employer.

An equal opportunity employer.

MAINTENANCE MAN
ELECTRICAL
EXPERIENCE

Apply Personnel Office

ANCHOR POST PRODUCTS, INC.
6500 Eastern Ave.

An Equal Opportunity Employer

AUTOMOTIVE APPRENTICES

Heavy duty truck, tractor and trailer repairs. Some experience helpful.

For further information. Contact 327-1800
Safety Department

An Equal Opportunity Employer

MECHANICS & MECHANICS' HELPERS

Motor freight carrier has openings for experienced heavy duty diesel truck mechanics and helpers. Union scale pay and benefits. Please Call Safety Department

W. T. COWAN, Inc.
at 327-1800 between 9 A.M. and 4 P.M.

An Equal Opportunity Employer

CORRECTIONAL OFFICERS

MEN

The Dept. of Correctional Services is seeking men interested in a career in adult correctional work. The position of Officer I offers exc. prom. opt. and fringe benefits incld. vacation, 13 pd. holidays per yr. time and a half for overtime, night differential, pension plan and hospitalization plan. Sal.: $6,850/yr. Req's. H.S. grad (for Patuxent Institution, exp. as a law enforcement officer or hospital attendant may be subst. for up to 2 yrs. of the req'd. H.S.), must be at least 21 yrs. of age (max. age for Dept. of Corr. Services' Institutions is 45), & must be at least 5'6" in hgt. (Minimum height for Patuxent Institution is 5'8".) After 1 yr. satisfactory employment, will be promoted to Correctional Officer II, Sal.: $7394-$9185 (max. in 6 yrs.) File applic. immediate with the Commissioner of Personnel, 301 W. Preston St., Balto., Md. 21201.

An Equal Opportunity Employer

FOREMAN TRAINEE ROADWAY

Group Insurance, Pension Plan, Paid Holidays.

Call 796-0740

between 4 and 5 p.m.
ask for Pete or Dave

MAINTENANCE MAN — For real estate repairs. Steady work. Good condition. 484-3427

SHIPPING AND Receiving Clerks — Excellent opportunity. Steady work. Good fringe benefits. Apply factory office, 3001 Sinclair Lane, off West Northern Avenue, Westport.

SALESMAN — Great opportunity for conscientious person who is willing to work hard. Be paid to work in a progressive paint manufacturing company. Call Mr. Martyniak, Incorporated, 900 Maryland Ave. 685-3500

MAINTENANCE MAN — Experienced in general maintenance. Apply Maintenance Department, Best Products

Help Male, Female

Administrative Service

Medical research program. Should have degree and be experienced in job restructuring and task analysis. Creative. Send resume to Employment Manager.

Medical University of S. C.
80 BARRE ST.
CHARLESTON, S.C. 29402

An Equal Opportunity Employer

EXPERIENCED HOUSEKEEPER SUPERVISOR WANTED

Male—Female
Age 35-45

Fringe Benefits. Pleasant surroundings. Supervisor ability.

CALL 728-1632

ACCOUNTANT — MALE OR FEMALE

METHODS ASSISTANT

If you are a graduate of a regionally accredited college with a degree in accounting, we have an immediate opening for you as a METHODS ASSISTANT.

As an ASSISTANT you will assist in the centralization of accounting and preparation of necessary methods.

Bell System Benefit Plan
Tuition Refund Plan
37 1/2 hour week

Contact: MR. RUPPERT
9 A.M. to 4 P.M.
Telephone: 666-6710

Western Electric Co.
225 Schilling Circle
Cockeysville, Md. 21030

An Equal Opportunity Employer

DRIVER'S SCHOOL buses and small vans. Permanent year round work. Will train. 397-1950.

MEN AND WOMEN with small vans for school work. Permanent year round work. Write full details including phone number to box 2410 Baltimore Afro-American Newspapers, 2519 North Fulton Street, Baltimore, Maryland 21201.

TEACHERS WANTED for fall semester. Parochial elementary, small essex, pleasant environment, good wages. LA. 3-1088.

EXPERIENCED BEAUTICIAN. Also rent booth. Modern air-conditioned shop. FO. 7-9481.

Help Wanted —

STEEL ERECTORS

Must be experienced in shipyard steel erection. Apply:

BETHLEHEM STEEL CORP.
SHIPBUILDING DIVISION
815 KEY HIGHWAY
BALTO., MD. 21230

An Equal Opportunity Employer

ELECTRICIANS

(Marine and Shipboard Experience Only)

PIPEFITTERS
SHIPFITTERS
SHIP JOINERS

(Fabricating, assembling, installing and/or repairing wooden ships.)

WELDERS

APPLY
BETHLEHEM STEEL CORP.
Shipbuilding Division
815 Key Highway
Baltimore, Md. 21230

An Equal Opportunity Employer

BETHLEHEM SPARROWS POINT SHIPYARDS

NEEDS
BURNERS
CHIPPERS
LOFTSMEN
SHIPFITTERS
(Steel Fabricators)
TOWER CRANE OPERATORS

Apply
Employment Office
SPARROWS POINT SHIPYARD

SPARROWS POINT, MD.

An Equal Opportunity Employer

PIANO PLAYER wanted to Rent-Purchase. Call 945-0333

Help Wanted —

Career Appointments for Engineers, Physical Scientists

APPLIED PHYSICS LABORATORY

The Johns Hopkins University

The Applied Physics Laboratory, a division of The Johns Hopkins University, operates under contract with the Bureau of Naval Weapons. The development of the Navy's Terrier, Talos, and Tartar guided missiles, the development and fabrication of satellites for the Navy and NASA, and the test and evaluation of guided and ballistic missile systems are among its principal achievements.

At the present time, the Laboratory has a number of interesting openings for electrical and mechanical engineers, physicists, and mathematicians interested in career opportunities. Specific openings include computer programming, thermal engineering, analog and digital circuit design, structural design and analysis, missile systems test and analysis, operations research, and propulsion engineering (rocket and rocket).

The Laboratory principal locations are in Silver Spring a suburb of Washington, D. C.) and in Howard County, midway between Baltimore and Washington. These operations include sophisticated certain large-scale computers, well equipped laboratories, libraries and cafeterias.

Address your inquiry to:

Mr. W. S. Kirby
Professional Staffing
Applied Physics Laboratory
The Johns Hopkins University
8627 Georgia Avenue, Silver Spring, Maryland

An Equal Opportunity Employer (M/F)

NUTRILITE

Means Extra Income for You. Sell 2 products lines: COSMETICS, HOUSEHOLD FOOD SUPPLEMENTS AND WIGS.

Call 728-7849

Employm't Opportunities

JOB OPPORTUNITIES

Excellent opportunity for advancement. Exceptional fringe benefits and stimulating work atmosphere.

Plumber	$134 a week
Maintenance Mechanic	$112 a week
Security Officers	$85 and $112 a wk.
Grounds keeper	$85 a week
Service Workers (Janitorial)	$70 and $77 a week
Service Work Foreman	$93 a week

BOWIE STATE COLLEGE
Bowie, Maryland
Telephone: 723-0646

Notices

HAGERSTOWN CORRECTIONAL INST.

Ride with us in air conditioned comfort to see your loved ones confined to the institution. Sats. and Sun. Reasonable. Every 4th trip free.

542-3700

Child Care

THE IDEAL nursery for your infant or child. Days, nights, weekends. Forest Park Section. 542-1069.

WILL CARE for infants or school age children in my home. Gwynn Oak area. Reasonable. 944-7311

LICENSED — Day Care Home. 3108 Ashland Avenue near Milton. Call 276-6272.

NURSERY CENTER — 1819 West Lexington Street. Full and Part time. Nursery, K. 3-0570 after 7:00 p.m. WI. 7-6236

WILL CARE for children in my home necessary from 2 months up. Located in Forest Park Section. Licensed. Call 664-9580.

Instructions

PIANO LESSONS at home. Adults, children. Easy method. Mr. Tee. FR. 8-0188.

LEARN TO drive in 5 days. A-1 Driver Training! AT 4-3099.

Services

J. ARNETT FRISBY

Property Management
Rents Collected
Repairs

1527 PENNA. AVE.
523-1900

RENTS COLLECTED
PROPERTIES MANAGED
ALL SECTIONS OF CITY
Otis Warren
Real Estate
2804 EDMONDSON AVE.
WI. 5-2244

T.V. SERVICE Calls, $2.00. Call Mr. Ed 685-4484.

SLIPCOVERS — 12 gauge vinyl. Cut and pin-fitted in your home. Save 50 percent or more. 728-0836

PAPER HANGING Done. Expertly and reasonably. In business since 1932. Call John Reig. 301-889.

HANDY MAN — Carpentry, painting, electrical and plumbing and paper hanging. LO. 5-0205.

Repairs

RADIO AND TV Repairs — Call

Home Improvement

Jones' General Home Improvement Co.
• Major and Minor Repairs of all kinds.
Specialists in Carpentry, Painting, Interior and Exterior • We gear our prices and are specialists in repairing homes for the Small Homeowner.

675-4941
From 4-10 P.M.
7 Days A Week

Roofing

ROOF LEAK?

Call

ATLAS ROOFING CO.

No money Down. Bank Rate Financing. Fast Dependable Service. All Work Guaranteed. Hot Tar Roof from $33.00. New Roof from $105.00.

Call Day or Night

342-9332

Truck - Mov.-Haul.

FERGUSON
Moving and Hauling
Local or Long Distance Truck Rentals. Clean yards, basements.

945-3047

BURDEN
MOVING & HAULING
Local and Long Distance
$4.50 A Room.
AND UP.
FULLY INSURED
669-0794 Day
664-0073 Night

MASON'S
MOVING & HAULING
1820 PENNSYLVANIA AVE.
$15 PER HOUR
Fully Insured Storage
We Buy Used Furniture
NO. 8-2033 NO. 8-2040
HOME PHONE 367-6222

T. YOUNG
Moving & Hauling
Packing, Crating & Storage. Call
644-7140 Or 945-1840

JOHNSON BROTHERS
Moving & Storage
$14.00 per hour
Long distant and local
Day - 462-5255
Night - 664-0073

Autos For Sale

1966 BUICK — Wildcat Convertible, Low down payment. We finance our own. Ed Rogers, 5930 Belair Road. 254-5555.

1966 BUICK STATION Wagon — Factory air, low down payment. We finance our own. Ed Rogers, 5930 Belair Road — 254-5555.

1966 PONTIAC CONVERTIBLE — Spotless condition. Low down payment. We finance our own. Ed Rogers, 5930 Belair Road — 254-5555.

1965 BUICK ELECTRA 225 — 4 door hardtop. Low down payment. We finance our own. Ed Rogers, 5930 Belair Road — 254-5555.

1964 OLDSMOBILE — Luxury sedan. Factory air. We finance our own. Ed Rogers, 5930 Belair Road. 254-5555.

62 FALCON STATION Wagon. One owner. Air condition. New snow tires. 5-0-3-5-8.

1965 PONTIAC BONNEVILLE — 4 door hardtop. Low down payment. We finance our own. Ed Rogers, 5930 Belair Road. 254-5555.

For Sale

GERMAN SHEPARD puppies. Registered, large bone, about $50.00 to $60.00. Call after 5:00 and Sundays.

For Sale—Misc.

TELEVISIONS 8 and up. Sale, lease, payment. Terms as low as $5.00 per month. Lee's Rental, 2300 Pennsylvania Ave. 728-5300.