MONTGOMERY WARD

4th of JULY SALE

THURSDAY, JULY 2 THRU SATURDAY, JULY 4

Special low price for tank tops and shorts from Wards

Scooped-out tank-tops in cool cottons, nylons, including terries, avril polyester and avril rayon blends; misses' S, M, L. Polyester-cotton Jamaicas, including terry velours in solids or prints; 8 to 18.

1.88 EACH Were $3.00 to $4.00 each

Save 28% now on men's casual slacks that never need ironing

A budget saver in trim-tapered never - iron Dacron® polyester - cotton. Hurry to Wards today and save!

4.99 PAIR Reg. $6.99 pair

BUY NOW, SAVE NOW WITH WARDS CHARG-ALL CREDIT PLAN!

Save 20% on nautical-looking Skips for men from Wards now

Carefree and casual, wear these cotton duck Skips® all year long! Just toss in washer. In white only. Men's sizes. Save at Wards!

3.99 PAIR Reg. $4.99 pair

Fantastic low price! Gigantic assortment of men's knit shirts

Crew, placket, mock! Variety of brilliant colors. Men's sizes S,M,L,XL. Save now!

2 FOR $5 Reg. $5.00 to $8.00

Save 28% to 42% now on shifts and loungers for at-home wear!

Cotton you never need iron! Solids, prints, pastels with pretty trims. Misses' S, M, L.

2.88 Were $4.00 and $5.00

Now, exciting special on "Faun" stretch wig . . . hurry

Young and casual, our "Faun" stretch wig you can brush in a multitude of styles! Modacrylic in shades from black to blonde and even frosteds!

YOUR CHOICE 14.88 Reg. $22.50

"Sabrina" stretch wig now at low, low price at Wards

Brush into a dozen different fashion looks! Of modacrylic in colors from blonde to black, including most wanted frosteds! Hurry in today!

Big buy! Boys' sport shirts in solids, plaids, stripes

Ever-useful button-downs! Polyester-cotton needs no ironing. In or out bottom style. S to XL.

4 FOR $5

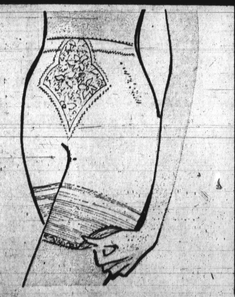

½ PRICE! Garterless girdle holds panty hose, nylons smooth

Nylon - spandex with rubber grippers in legs to hold hose. Front panel. In S,M,L.

$3 Reg. $6.00

BIG 50% SAVINGS! Girls' or boys' summer-cool cotton shorts!

Colorful Shorts. Cool and comfortable for dress or play. Girls 3 to 6X, Boys' 3 to 5. In many styles and colors.

99¢ Reg. $1.99

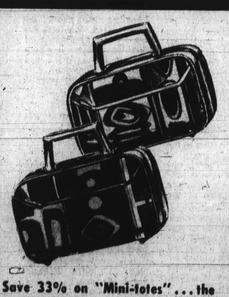

Save 33% on "Mini-totes" . . . the newest thing for a carry-all!

Mini totes are "in"! In gay linen, full zipper. 8" width, 9" width, reg. $4. . . 2.99 10" width, reg. $5. . 3.99

1.99 Reg. $3.00

Special low price for boys' walk shorts in trim-fit ivy style now!

For the active boy! Stay-neat polyester-cotton needs no ironing. Sizes 8 to 20.

1.88 PAIR

you'll like WARDS

BALTIMORE 837-6000 S. Monroe at Wash. Blvd. Mon.-Sat., 9:30-9:15 p.m.

GLEN BURNIE 761-6000 Glen Burnie Mall Mon.-Sat., 9:30-9:30 p.m.

TOWSON 828-9600 Lutherwood Shopping Center Mon.-Fri., 10-9:30 p.m. Sat., 9:30-5:30 p.m.

CATONSVILLE 744-7110 St. 40 W at Rolling Rd. Mon.-Fri., 10-9:30 p.m. Sat., 9:30-5:30 p.m.

YORK MALL 755-2936 U.S. Rte. 30 E., York, Pa. Mon.-Sat., 9:30-9:30 p.m.

SALISBURY 742-8661 800 S. Salisbury Blvd. Mon.-Sat., 10-9:30 p.m.

SATISFACTION GUARANTEED OR YOUR MONEY BACK

LITTLE LEAGUE

MOSHER STANDINGS
American League

Orioles	81	.633
Twins	81	.633
Yankees	43	.617
Athletics	34	.512
Tigers	34	.533
Indians	68	.000

National League

Cubs	81	.556
Cardinals	62	[illegible]
Braves	34	.629
Pirates	24	.389
Dodgers	34	.387
Giants	15	.197

MOSHER RESULTS
Yankees 15, Giants 3
Pirates 8, Dodgers 8 (7 inns)
Cardinals 10, Braves 3
Cubs 7, Athletics 3

MOSHER SCHEDULE
Friday
Orioles vs. Tigers, 4 p.m.
Giants vs. Indians, 5 p.m.
Saturday
Open Date
Monday
Giants vs. Athletics, 4 p.m.
Indians vs. Pirates, 5 p.m.
Tuesday
Tigers vs. Dodgers, 5 p.m.
(All games at School 144)

Birdseed . . .

After the 5 p.m. game against the Tigers tomorrow (the Fourth), the Orioles will assist the Northeast Baltimore Association in an evening of entertainment climaxed with an appropriate Independence Day Fireworks Display . . . Entertainment will be provided by the Falcons Drum and Bugle Corps, the Army Band from Aberdeen and the Skylarks Majorettes . . . All this, of course, is included with the purchase of tickets to the game.

When all-star outfielder Paul Blair took a turn at third base June 25 in a game against Boston, it was the first time (and only other time) he had played the position since the O's last game of 1968 . . . In Blair's only fielding play in the five-inning stint he fielded the ball cleanly but was given an error on the throw.

MICHAELSON MOTORS, INC.
5801 REISTERSTOWN RD.

JULY JUBILEE!

'68 DATSUN Sta. Wagon $1,499
'68 VOLVO, 142-A $2,499
'68 VOLVO-P-1800 . . . . . $3,399
'69 RENAULT R-16 . . . . . $1,599
'67 VOLKS Sedan $1,299
'67 RENAULT R-10 . . . . . $1,099
'67 PEUGEOT 404-A $1,599
'66 V.W. Squareback . . . $1,199
'65 VOLKSWAGEN Sed. $1,099

☆ ☆ ☆

ULTRA SPECIALS
'69 RENAULT . . . $1499
'67 PEUGEOT . . . $1499
'67 RENAULT $899

☆ ☆ ☆

'70 PONTIAC LeMans . . $3,499 2-Dr. Hardtop, paid with Mach1 vinyl interior, 8 cyl, automatic transmission, radio-heater, power steering, FACTORY AIR CONDITIONING, like new.
'67 IMPALA H/T . . . . $1,899 White, with black vinyl roof, radio-heater, V-8, automatic transmission, power steering, FACTORY AIR CONDITIONING.
'65 PONTIAC GTO . . . $1,099 Burgundy with black vinyl interior, 4-speed, radio-heater, power steering.
'68 FALCON Wagon . . . $2,199 White, 8 cyl, automatic transmission, radio-heater, power steering, FACTORY Air CONDITIONING, Radial tires.
'66 COMET Coupe . . . $1,299 Cruiser, light blue, equipped with V-8 engine, automatic transmission, radio-heater & AIR CONDITIONING.
'67 CHEVELLE . . . . . $1,999 Super Sport, radio-heater, 4-speed transmission, bucket seats.
'69 FORD Cobra F.B. $1,799 Turquoise with high performance 351 V-8 engine, automatic transmission. Priced well under normal market. At this low price, buyer bears cost of inspection.

EASIEST TERMS IN TOWN!
CHOOSE FROM OVER 75 CARS

MICHAELSON MOTORS, INC.
America's Largest Volvo Dealer
5801 REISTERSTOWN RD.
358-5800
Open Nitely 'Til 9:30 P.M.

40 graduate from Police Academy

Forty Baltimore City Probationary Patrolmen graduated from the Baltimore Police Department's Education and Training Division during ceremonies at 9:30 a.m., Thursday, at the Langsdale Library, University of Baltimore, 1420 Maryland Ave.

Following the graduation ceremonies, there was Commendation Program honoring ninety-seven member of the department and four civilians for meritorious service.

The guest speaker was Victor Turyon, Special Agent for the Federal Bureau of Investigation, Baltimore Branch.

Those who graduated were: Brian W. Beachamp, Karl D. Beers, George B. Brooks Jr., Walter Brucha, Michael G. Cannon, Donald M. Carroll, Walter J. Chalkley Jr., James E. Dodson, Earle T. Eagan Jr., John A. Eichler, Michael J. Fannon, John C. Fletcher Jr., Frank J. Fobie, William R. Furlong Sr., Henry H. Gourdin, Lonnie H. Hartley, Leonard H. Henderson Jr., Howell Hinson Jr., Dennis W. Horton Grover R. Miller:

Also John T. Miller, Frederick R. Morgan Jr., Michael Murray, Robert E. Murrey Jr., Harold A. Nixon, Julio Ortega Jr., Philip W. Parsons Jr., Henry J. Peterson Jr., Harold W. Phipps, John G. Profili, Ronald J. Raab Sr., Gary E. Raub, Roland W. Richardson, William R. Silvers Sr., James G. Smith, Vernon S. Smith Jr., Charles A. Sparks, Edward E. Stanley Sr., Stephen L. Ullah, and Richard H. Weiner.

Swim classes in operation

The YMCA-Western Branch in cooperation with the Pimlico Community School is offering a community swimming program at Northwestern High School this summer. It will continue through July 31.

There will be 3 two week sessions. The under 12 year olds will attend from 3 to 4 p.m. and 13 and over will attend 4 to 5 p.m.

The major emphasis will be water safety and helping children to learn how to swim.

The fee is $1.00 for each two week session.

Jack Becker is coordinator Pimlico Community School.

Charles Woodruf is program director Western Y."

BALTIMORE POLICE DEPT. PATROLMEN
21-35 years of age
STARTING SALARY $7452
CADETS
18 to 20 years of age
Starting Salary $5340
WALK-IN TESTING
CIVIL SERVICE COMMISSION
10 SOUTH STREET
Mon. Thru Fri. 9:00 a.m.
Northern Dist. Mon. 7:00 p.m.
Western Dist. Tues. 7:00 p.m
Southern Dist. Wed. 7:00 p.m.
Eastern Dist. Thurs. 7:00 p.m.
Police Hdqrts. Sat. 8:00 a.m.
For Additional Information
Call 685-1600
An Equal Opportunity Employer

ALL NEW! Only 2 Left
For 2 Lucky Buyers
1969 BUICKS
Prices Reduced! Big Savings!
ELECTRAS, LeSABRES, SKYLARKS
EASY BANK FINANCING
BROOKS-PRICE
6000 REISTERSTOWN ROAD
FL. 8-1711

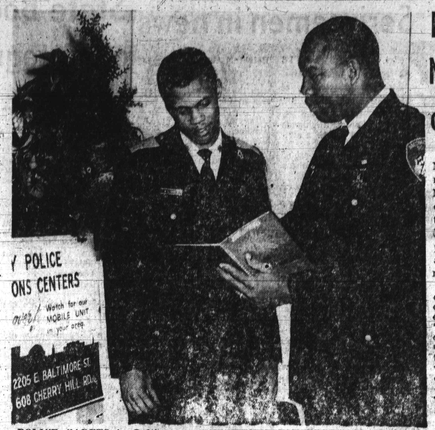

POLICE CADETS in Baltimore get $5,340 a year, are supplied uniforms and books and tuition enabling them to study at Community College. Youngsters have to be between 18 and 21, high school graduates and there are vacancies now. Here, Cadet Kevin Harris, left, confers with Officer Harlow Fullwood Jr., recruitment officer.

PAY WHILE YOU WORK

Youths, 18-21 can qualify to become Police Cadets

"The purpose of this program is to educate and train young men and orient them towards a career in law enforcement."

Major Lon F. Rowlett, director Personnel Division, Baltimore City Police Department, was speaking about the police cadet program, which was established in

Under thSis program which was established in 1965 with 15 persons, a young man can earn a college degree while working at the police department.

Maj. Rowlett and Officer Harlow Fullwood Jr. who is a recruitment officer both said, "The police cadets work as radio dispatchers, teletype operators, in the crime laboratory, as aides to the district police commanders in the community relations, recruitment and personnel divisions of the police department."

* * *

To become a cadet Officer Fullwood said, "a young man must be between 18-21, a high school graduate, in sound physical health, and willing to attend the Community College of Baltimore twice a week."

Off. Fullwood added, the police department pays for the student's tuition and for his books, and also the cadet receives a salary of $5,340.

"the program is three years in length and the cadet upon reaching his 21st birthday can enroll in the Police Academy and train to become a patrolman."

* * *

Potential cadets are required to take a written test to enter the program.

Officer Fullwood explained, anyone who has a transportation problem "can call us and tell us where they live and we will come out and test them and explain the program to their parents."

There are 12 positions available in the cadet program and Maj. Rowlett made it quite clear that the position will be filled irrespective of color."

* * *

Anyone interested in the program can obtain an application from the Civil Service Commission, 10 South St., 1st floor; at any police station in Baltimore City and at the Recruitment Unit, Room 102, Police Headquarters, Fallsway and Fayette Street.

Applicants having difficulty obtaining an application or information relative to the program may call MU. 5-1600, Ext. 457 or 458.

"I think if a young man wants to make a contribution to society today, then there is no greater opportunity afforded than in the law enforcement field," Major Rowlett concluded.

Call 685-5664 for STOP Squad

STOP Squad headed by Lt. James Watkins now has a direct phone line for persons who wish to make reports and give tips on crime.

CALL: 685-5664.

The call goes directly to the STOP Squad office where anyone will take the information. All messages are held in confidence and checked out. The caller need not give his name.

McClure now Managing head of McKim

The Rev. Robert H McClure Jr., was appointed managing director of McKim Community Association at the meeting of the board June 22, 1970. Mr. Leonard Wilmore, president of the association, announced the appointment.

"Mr. McClure is exceptionally well qualified to direct McKim activities," explained Mr. Wilmore. "As an ordained minister of United Presbyterian Church, he will maintain the Christian principles which are the foundations of our work. Further, his considerable experiences with 'inner city' youth programs will be invaluable."

A native of Pittsburgh, Mr. McClure received his B.D. from Pittsburgh Theological Seminary in 1967 following graduation from Monmouth College in 1954.

His first ministry was assistant pastor in Murrysville, Pa. Then in 1968 he moved to Rochester, N.Y. [illegible] as a youth [illegible] for the Third Presbyterian Church.

Mr. McClure's ministry in Rochester involved cooperation with a number of ecumenical groups in varied teenage programs, Rochester Power and Light Co., Risk and Eastman Kodak were among those with whose support he developed and conducted youth activities.

* * *

These ranged from conventional biblical education to series of radio and TV programs.

In regard to plans for McKim Center, President Wilmore said, "We hope to be more helpful to more people. Our first hope is that more people — children and adults — will choose Christian principles to guide their lives. But we know that God is concerned for each individual in every way.

To follow His concern we will seek assistance from every available agency to supplement our own capabilities to meet human needs in our area. This is the mission to which we are dedicated."

APPOINTED Managing Director of McKim Community Association by Leonard Wilmore, the Rev. Robert H. McClure is a graduate of the Pittsburgh Theological Seminary and was formerly Minister of Youth at the Third Presbyterian Church in Rochester, N.Y.

See what we got for sniffing around Canada.

We wanted a whiskey that didn't smell the way an American whiskey smells.

We wanted a whiskey with a lighter taste.

And we wanted a whiskey that looked lighter.

So up in Canada we sniffed out a blend of expensive whiskies with a lighter taste, a lighter color and a lighter aroma. Black Velvet.

If you have a nose for a good thing, discover Canada's Black Velvet. It's worth the extra pennies.

The Black Velvet Drop. A little extra, for nothing extra.

BLENDED CANADIAN WHISKY, 80 PROOF. IMPORTED AND BOTTLED BY KIRKLELIN, INC., HARTFORD, CONN.