## 4th of July birthday

(FROM PAGE 1)

his Bentalou St. backyard to occupy his time.

Mrs. Laura Hatcher Giles, his wife of 43 years, plans surprises for his Independence Day birthday which he says will include, he is sure, a cake and hamburgers and not dogs cooked on the backyard grill.

Also expected to arrive are a brother and sister-in-law from Roanoke, Va. and another brother and his wife from Amelia Court House, Va., Mr. Giles' birthplace.

Mr. Giles is a Master Mason and member of the Bethany Lodge No. 103, Amelia, Va. EMO

## By the way...

by Joe Black

Do you know a grocer who'll give you a basket of food because you tell him you hate what he stands for? Or a landlord who will let you live rent-free because you yell Black Power. Or an employer who will offer you a job with a future because you're wearing an Afro hair style? I don't. Yet many of our black youth seem to be trying to "make it" just that way. The reasoning escapes me. And the tactics being used are doing great harm to the black community.

Now don't misunderstand me! I can see some positive results of this "new thing"...the natural hair-dos and the Black Power concept. Black people do have a new pride. We are no longer ashamed of our skin color or our heritage. We have a togetherness we never had before. But all of these gains, all of the pride and unity will go right down the drain if black youth continues to ignore reality. We've all got to recognize that success and "sell-out" are not the same thing. That thing called "the establishment" is not going to fade away because people call it names. We've all got to realize that the "establishment" can pay money for jobs that most black businesses cannot afford.

Think about that! And chances are it'll come to you...that chanting slogans, spewing hate and changing your physical appearance won't stop hunger pains, or get you a solid job with a future. Start remembering that success is not a dirty word. Remember it for yourself, for your future and self respect, and for the dignity of black people everywhere.

*Joe Black*
Vice President
The Greyhound Corporation

## Top Twenty

| | |
|---|---|
| 1. Gilbert Nipper | $ 60,400 |
| Northwest Area | |
| 2. William Porter | 200,800 |
| Glen Burnie Area | |
| 3. Fatha Mohamed | 150,700 |
| Northwest Area | |
| 4. Geneva Smith | 102,100 |
| Northwest Area | |
| 5. Michael Smith | 252,400 |
| Govans Area | |
| 6. Stanley Dixon | 100,600 |
| Northwest Area | |
| 7. Reginald Walters | 80,000 |
| Northwest Area | |
| 8. Michael Hickman | 60,200 |
| Turner Station Area | |
| 9. Jesse Jackson | 70,400 |
| Johnston Area | |
| 10. Larry Smith | 31,900 |
| Govans Area | |
| 11. Joseph Gamble | 70,200 |
| Northwest Area | |
| 12. Clyde Smith | 6,900 |
| Northwest Area | |
| 13. Nathanial White | 80,900 |
| Brooklyn Area | |
| 14. Samuel Anderson | 30,800 |
| Northwest Area | |
| 15. James Morgan Jr. | 65,300 |
| Northwest Area | |
| 16. Dennis L. Hubsherson, III | |
| Lexington Park, Md. | 65,200 |
| 17. Declan C. Carr | 26,300 |
| Northwest Area | |
| 18. Malcolm Anderson | 28,100 |
| Northwest Area | |
| 19. Stephen Ward | 20,300 |
| Northwest Area | |
| 20. James Saunders | 31,100 |
| Northwest Area | |

Baltimore Afro-American
(Registered)
U.S. Patent Office

Circulation audited by Audit Bureau of Circulations (ABC).

Published every Tuesday and Saturday by the AFRO-AMERICAN with the Baltimore offices at 628 N. Eutaw St., Baltimore, Md., 21201. Phone 301-728-5200.

Second class postage paid at Baltimore, Md.

IN MEMORIAM
DR. CARL MURPHY,
Publisher—1889-1967.

John H. Murphy 3rd, President; Elizabeth M. Moss, Vice President and Treasurer; Mae E. Dyson, Secretary; Moses J. Newson, Executive Editor.

A CHAMPION OF CIVIC WELFARE AND THE SQUARE DEAL

Affiliated Newspapers

Washington AFRO-AMERICAN, 1800 11th St., NW — DEcatur 2-0080.

Richmond AFRO-AMERICAN, 301 E. Clay St. — 649-8478.

New Jersey AFRO-AMERICAN, 190 Clinton Ave., Newark, N.J. — BIgelow 3-3638.

Local Subscription Rates (One Edition Per Week) (Except Servicemen)

Three years — $20.00; Two years — $14.00; one year — $8.50; 6 months — $4.50.

## Favorite AFRO newsboy

| | |
|---|---|
| Michael Ashley | 81,100 |
| Northwest Area | |
| Malcolm Anderson | 33,100 |
| Northwest Area | |
| Samuel Anderson | 50,800 |
| Northwest Area | |
| Gayana Area | 8,100 |
| Mic Brown | 8,000 |
| Northwest Area | |
| Balfour Area | 31,500 |
| Northwest Area | |
| Michael Jackson | 15,900 |
| Northwest Area | |
| Reginald Smith | 6,900 |
| Northwest Area | |
| Lawrence Smith | 13,700 |
| Northwest Area | |
| Larry Crosby | 7,900 |
| Northwest Area | |
| Jack Cross | 8,000 |
| Northwest Area | |
| Brent Clark | 1,000 |
| Antonio Davis | 1,000 |
| Estella Dixon | 103,400 |
| Northwest Area | |
| Robert Dukes | 13,700 |
| Northwest Area | |
| Fred Elliott | 2,900 |
| Northwest Area | |
| Joseph Gamble | 70,200 |
| Northwest Area | |
| Victor Gunter | 2,100 |
| Northwest Area | |
| Maurice Jackson | 7,900 |
| Northwest Area | |
| Beverly Johnson | 41,900 |
| Northwest Area | |
| Horace Holmes | 28,700 |
| Northwest Area | |
| Terence Jones | 28,600 |
| Northwest Area | |
| Northwest Area | |
| Dennis L. Hubsherson, III | 65,300 |
| Lexington Park, Md. | |
| Steve Lanier | 1,000 |
| Northwest Area | |
| Michael Lester | 7,900 |
| Northwest Area | |
| Roy Mack | 15,700 |
| Northwest Area | |
| Joseph Middleton | 60,200 |
| Turner Station Area | |
| Fatha Mohamed | 150,700 |
| Northwest Area | |
| Michael Moore | 15,700 |
| Northwest Area | |
| James Morgan Jr. | 65,300 |
| Northwest Area | |
| Gilbert Nipper | 209,400 |
| Northwest Area | |
| Joseph Parker | 19,300 |
| Northwest Area | |
| Esau Peterson | 18,900 |
| Brooklyn Area | |
| Don C. Pierce | 11,900 |
| Northeast Area | |
| William Porter | 205,800 |
| Glen Burnie Area | |
| Cornelius Pressley | 15,100 |
| Gregory Pulley | 21,300 |
| Northwest Area | |
| Keith Purnell | 800 |
| Northwest Area | |
| Michael Randolph | 9,900 |
| Hamilton Richardson | 1,800 |
| Paris Riddick | 3,300 |
| Northeast | |
| Ivory Russell | 600 |
| Dennis Robinson | 6,300 |
| Northwest Area | |
| James Saunders | 31,100 |
| Northwest Area | |
| Michael Seeh | 151,900 |
| Govans Area | |
| CLYDE Smith | 63,900 |
| Northwest Area | |
| Geneva Smith | 102,100 |
| Southwest Area | |
| Leroy Smith | 31,700 |
| Govans Area | |
| Jeffrey Spriggs | 4,100 |
| Gregory Stanton | 18,400 |
| Northwest Area | |
| Reginald Stewart | 700 |
| Northwest Area | |
| Lavella Strong | 4,000 |
| Northwest Area | |
| Jesse Vice Jr. | 8,100 |
| Northwest Area | |
| Stephen Ward | 32,700 |
| Northwest Area | |
| Donald W. Wallace | 93,000 |
| Northwest Area | |
| Ronald Williams | 73,800 |
| Brooklyn Area | |
| Nathanial White | 85,900 |
| Brooklyn A ea | |
| George Wormley | 12,300 |
| Northwest Area | |
| Albert York | 1,000 |
| Northwest Area | |
| Total Votes | 2,201,200 |
| Total Carriers | 61 |

William Porter, Glen Burnie 2nd. Place in Favorite Newsboy Contest.

Favorite
AFRO-NEWSBOY
100-VOTES-100
I Cast My Vote For
Newsboy.....

1970 Favorite Newsboy 1970
Bring Or Mail Votes To The
AFRO-AMERICAN
628 N. EUTAW ST., BALTO., MD. 21201

## -Milton Allen

(FROM PAGE 1)

Welcome is leading the 14 members of her slate to file in a group on Monday night. One of them is said to be a popular show business figure.

The 14 persons names remain a mystery. However Sen. Welcome states that seven persons will file for 4th District House of Delegates seats and seven will file for the State Central Committee posts.

Following the march to actually file, the group will go uptown to Sen. Welcome's headquarters at 1524 W. North Ave. for the first of two gigantic "Meet Your Candidates Night" events.

The public is invited to attend the Monday night affair where all the 4th District candidates on her slate will appear.

Also present will be Senator Joseph Tydings, congressional candidate Parren Mitchell, William H. Murphy Sr. and others.

The second "Met Your Candidate Night" will come Aug. 3 when 4th District candidates will be joined by candidates from other districts.

More than 50; 4th District House of Delegates candidates are expected to file seat and about 7,000 votes to win a senate seat.

There are 50,000 registered 4th District voters.

A father-son combination will file on Monday evening.

William H. Murphy Jr., is expected to file for election to a 2nd District House of Delegates seat.

His father, William H. Murphy Sr., is also expected to file for a Municipal Court judgeship on Monday.

Both father and son are well-known lawyers.

Although courageous House of Delegates member Mrs. Lena K. Lee has filed for reelection, citizens are still urging her to file for the post of Clerk of the Court of Common Pleas left vacant by the death of Frank C. Robey.

The court includes the illy-white Marriage License Bureau.

Mrs. Lee's law partner, Leonard A. Briscoe, a former English teacher, has filed for a 5th District seat in the Senate.

Mr. Briscoe was admitted to practice before the U.S. Supreme Court in an unusual event in Washington last week.

Sitting was the only black member, Justice Thurgood Marshall, a former Baltimore attorney. Movingly, Mr. Briscoe be admitted to practice was attorney Thurgood Marshall.

—EMO

When it's time to replay the day taste is the name of the game

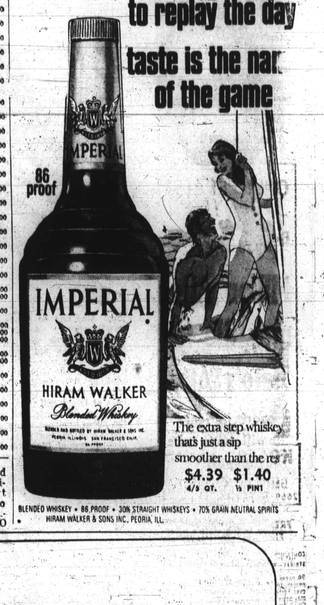


The extra step whiskey that's just a sip smoother than the rest
$4.39 4/5 QT. $1.40 ½ PINT

BLENDED WHISKEY • 86 PROOF • 30% STRAIGHT WHISKEY • 70% GRAIN NEUTRAL SPIRITS
HIRAM WALKER & SONS INC., PEORIA, ILL.

VisQUEENinc.
PRESENTS MAXI-VALUES — MINI PRICES

DYNAMITE DASHIKIS

Ⓐ Broad stripes of refreshing Turquoise edged in colored Egyptian bands;
ONLY $7.50
EXPERTLY MADE
EASY-CARE ORLON CHALLIS
EXCITING COLORS
SIZE — S, M, L, XL
Ⓑ Cool white with pyramids of bright colors to form center design—colors repeated on border of full flowing sleeve.
Available — not shown.
Ⓒ Glowing Persian print with tones of white, orange, green, red.
Ⓓ Rich Gold color balanced with red and green African print stripes.
Same for men (To order A, B, C, D. For men—circle M when listing size).

WONDER WIGS
Naturally soft with lustrous sheen
Detachable 26 inch braid
High fashion sophistication or carefree!
CHOICE COLORS
Black, Off-Black, Dark Brown, Auburn, Blonde

VisQUEEN NATURAL — $30.
Today's most exciting new style for your summer season
Never needs setting
Easily re-styled
Packs for Travel
Keeps shape

DAILI VERSATILE — $12.
Brush Curl In,
Brush Curl Out
A real vacation must

VisQueen, Inc.
5600 Lancaster Ave., Phila., Pa. 19131

Send DASHIKI — $7.50 A, B, C, D, Size ___ M
VisQueen $30.
Daili — $12.
Pack Braid — $6.
COLOR
I Enclose $ _____ (Check or M.O.)
Name _____
Address _____
City _____ State _____ Zip Code _____

YOUR CHOICE FREE
Choose either place setting by International when you join the Union Trust Silver Club Plan

Start your collection of gleaming flatware now with a FREE four-piece place setting of lovely silverplate or a five-piece setting of carefree stainless when you deposit $50 in a new or existing savings account at Union Trust, and join our Silver Club Plan. Limit of one free place setting per family.

With each additional deposit of $25 or more, you may purchase another place setting for just $5 (plus sales tax), a fraction of what you would expect to pay elsewhere. You may build as large a collection as you like of this stunning flatware, by the International Silver Company.

As you watch your flatware collection grow, you will also watch your savings account grow with highest interest permitted by Federal law, compounded and credited quarterly to your savings passbook.

Accessory units also available at big savings with additional deposits of $25 or more...in stainless and silverplate.

BANK
UNION TRUST

UNION TRUST COMPANY OF MARYLAND Main Office: Baltimore & St. Paul Sts. Serving Metropolitan Baltimore and The Eastern Shore
Member Federal Reserve System, Federal Deposit Insurance Corporation.



## -Patriotic show

(FROM PAGE 1)

nessed in the nation in many years.

With everything displayed in red, white and blue, from paper cups and napkins to bathing suits, the celebration which begins today (Friday) will extend through the official national holiday (tomorrow) Saturday, and conclude Sunday night.

* * *

The usual road cautions are posted by state police who warn drivers to stay off the road while drinking and others to start to go away and return home early enough to avoid speeding.

Alcohol has been the contributing factor in the majority of holiday highway deaths, Lt. Col. W. H. Conroy, deputy police superintendent notes.

* * *

This holiday schedule follows:

OPEN FRIDAY
All public parks, pools, beaches (Fri. and Sat.)
All banks, regular hours
All libraries
Most stores
Trash collection as usual
Post Office, regular hours and delivery

CLOSED FRIDAY
All city, municipal, state and federal buildings, courts and agencies

CLOSED SATURDAY
Banks
Libraries
Most stores
Post office, no deliveries except specials

* * *

FIREWORKS LAWS

City and state laws prevent the use of fireworks within any city limits and arrests and fines can result.

Police warn that the abuse of fireworks laws can also result in painful injury, blindness and even death.

A total of 37 Marylanders went to the hospital July 4, 1969 from fireworks injuries

Outlawed are firecrackers, bombs, sparklers, skyrockets, Roman candles.

Possession carries a $200 state fine and transporting fireworks across the state line carried at $1,000 maximum federal fine.

BACKYARD BARBECUE SAFETY

Avoid use of gasoline, lighter fluid or other highly flammable liquids to start fires. Do not leave potholders near grills or dump hot coals into cardboard cartons.

Keep children and pets away from the grill. Use heavy glove-type potholders and a water spray device to keep down flames. Let coals burn out in the grill.

Use long-handled spatula or fork to turn meat or get potatoes from coals. Never add liquid starter when coals are burning or still warm.

SPECIAL EVENTS

Fireworks at the Stadium open at dusk and have an admission price of 50 cents,

Swimming at park pools, golfing on public courses, tennis on public courts and picnicing in park groves is open to the public as are public beaches, state parks and grounds.

The public is invited to attend 10 a.m. ceremonies at the Washington Monument; 11 a.m. ceremonies at the Samuel Chase gravesite at Old St. Paul's Cemetery, Redwood St. near Fremont Ave.; 11:45 a.m. ceremonies at Carroll Mansion, Lombard and Front Sts., and the US Frigate Constellation, Pier No. 1 Pratt St. at 12 noon

The Constellation ceremonies will be followed by a soft drink party aboard the ship and an afternoon of cannonading with the firing of 18 pounders and 24 pounders aboard ship. The ship will close at 6 p.m.

* * *

IN WASHINGTON, D.C.

Leading national celebrations of the nation's 194th birthday will be the Saturday special event at the Washington Monument in the nation's capital.

At 11 a.m. the event opens with prayer and ringing of bells soundong of horns that is expected to echo across America.

The evening program which ends about 9 p.m. will feature show business personalities and massive fireworks at the Reflecta Pool between the Monument and the Lincoln Memorial.

Baltimoreans are urged to attend the "Honor America Day" in the city which [illegible] CONTINUE.

[illegible] Fell's Point will travel to Baltimore by water for a special tour of historic Fells Point.

Society for the Preservation of Federal Hill, Montgomery Street and Fells Point members will guide the tour of Fells Point, a Registered National Historic District.

Crab cakes and other Maryland seafood will be sold to the visitors from an antique fishmonger's pushcart, which will circulate in the Point's [illegible] Baltimore's Fort [illegible] and U.S.F. Constellation, the first ship of the U.S. Navy, which was launched at Fells Point in 1797.

Visitors to Fells Point will see some of the oldest frame and brick buildings in Baltimore, the cottage built around 1750 for Ann Fell and the Old Sugar House, built in 1840, one of the best surviving examples of a warehouse of its period.

Between 50 and 75 years old, the pushcart from which the visitors will purchase lunch was used originally to sell fish, vegetables and peanuts.

The cart is owned by an employee of Al's Seafood House, which is located in the Fells Point area and was rebuilt for use by the restaurant.

PARK MUSIC

The Bureau of Music will present special double concerts of popular and patriotic music in Druid Hill Park on the Mansion House lawn for holiday weekend afternoons of continuous music, all free to the public.

Saturday, July 4th: Weldon J. Irvine Sr., conducting the Baltimore Municipal Band from 2:30 to 4:30 p.m.; Charles E. Gwynn Sr., conducting the Baltimore Park Band from 5:00 to 7:00 p.m.

Sunday, July 5th: Both conductors and bands will play once again from 2:30 to 7:00 p.m.

The popular audience-participated "Sing Along", for each concert will be led by Matthew Frating. Guest soloist with the Baltimore Park Band will be Mary Sims Fletcher, soprano.

ONLY THE BEST FOR YOU
Best Companies
HARTFORD Aetna LIFE & CASUALTY
Best Agents

KOGER & LAWS
GENERAL INSURANCE
2669 PENNA. AVE. 523-1815

FREE! DR. HUMPHREYS FIRST AID MANUAL
CONTAINING HELPFUL INFORMATION WHEN ILLNESS STRIKES—ALSO FIRST AID AND HOUSEHOLD HINTS.
96 pages crammed with information on minor illnesses, for your information when needed. Covers over forty different ailments and tells how they may be relieved at home with or without medicine. Gives the complete story of Homeopathic Medicine. Included are remedies for such problems as Medication for Youngsters, Fever, Nite Disorders—Hives—Nervous Conditions, Jet Lag Blues—Sunburn—Change of Life—Simple Ailments, Ear Pain—Testing Kites for Artificial Respiration and Electric Shock and many other conditions that can be treated at home.
Also eight pages of Household Hints—tells you how to remove 13 different stains—antidotes for poisons—drawing hints—improvements in home cooking and other useful information.
Every home should have this Humphreys Information Manual—keep it in your medicine chest or try it with you. Get your free copy today.
HUMPHREYS PHARMACAL, INC.
63 Meadow Road, Rutherford, New Jersey 07070
Please mail me (in plain wrapper) Dr. Humphreys 96 page manual. I enclose 50c to cover mailing & handling.
Name _____
Street _____
City _____ State _____ Zip _____

Growth Watchers save at Loyola

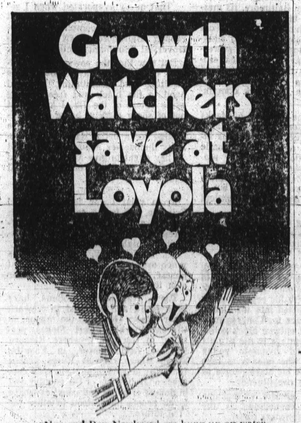

Nan and Dan Newlywed are hung up on watching savings grow before their very eyes in LOYOLA'S Regular Passbook Savings Account at a handy 5% a year. Interest is paid from day of deposit to day of withdrawal; compounded and credited quarterly. And that's just one of five savings plans they could have chosen . . . all in passbook form. And all paying maximum interest rates. Our Passbook Certificates earn from 5¼% to 7¼% a year, depending upon amount invested and length of maturity.

Choose the plan best suited to your savings needs and join the Growth Watchers at Loyola.

Loyola Federal
Savings & Loan Association
Growth is Our Watchword since 1889
MAIN OFFICE, Charles at Preston
TOWNTOWN: Howard at Mulberry
Other offices in Towson, Pikesville, Catonsville, Laurel, Glen Burnie, Bel Air, Easton, Parkville. Mobile Office serving Cambridge, Chesterfield, and Denton.

## -TJD's aid

(FROM PAGE 1)

3rd.

According to police report, Mr. Simms and his wife entered the discount clothing store while Mr. Simms was eating a piece of chicken. A store rule prohibits the eating of food or drinking in the store.

Special Officer John Farrell reported that after he informed Mr. Simms of the rule, he continued to eat, an argument ensued, and he ordered Mr. Simms out of the store.

Once outside, the argument continued and a scuffle developed in which the officer was joined by another special officer working for tre Wilkes Detective Agency.

When the defendant ran the officers chased him into an alley behind Lexington Market where two shots were fired.

A somewhat different version is given by Miss Katherine Miller, an employee of the store. She told the AFRO: "When Farrell told the man to stop he just ha put the chicken in the bag and never took it out again until he was outside the store."

Miss Miller did point out that Mr. Simms continued to chew his food.

Reporters on the scene at the Central Police Station where Mr. Simms learned that bailbondsman Charles Dixon was called in by one of Mayor D'Alesandro's Chief Assistants, Buzzy Heilemen, to post bond for Simms.

* * *

Mr. Simms refused to be fingerprinted on the disorderly conduct and resisting arrest charges preferred by city policemen, ostensibly growing out of his the incident growing out the hotel.

It was here that a large crowd gathered to watch the arrest by several officers.

Not too long after Mr. Dixon arrived at the police station, Mr. Simms concended to the booking procedure fingerprinting and was released under $1,750 bail. A hearing was held at 9 a.m. this morning but Mr. Simms proved a jury trial.

Wilkes, owner of the detective agency appeared at police headquarters in behalf of his employee whom he quickly pointed out as being too well trained to do something like that.

"My man," Mr. Wilkes, declared "didn't do the shooting," the APTIO was advised.

* * *

John Farrell has worked for Sidney Rinick since 1968. He has a gun but no training. "I used him here in the store," Mr. Rinick said "because there is a small percentage of my customers, mostly younger ones who may cause trouble."

Mr. Rinick said he had no knowledge of the disturbance in his store or the shooting outside but did point out that he didn't "understand the shooting, that doesn't make sense. I'll have to talk with John to get the bottom of this."

## -Body on porch

(FROM PAGE 1)

ther Mr. Smith was involved in the robbery of a hostage of two men in an orange car who dumped his body on the porch.

* * *

Mr. Bagby was charged with the shooting Thursday in Central Police Station. However, the charge was dismissed by Judge Jerome Robinson who ruled he shot in self defense.

The slain youth, 27, was the son of Mrs. Shirley Smith, Morgan State College faculty member and a leader in Concord Baptist Church.

* * *

CHICAGO — Odie Anderson, whose new book "Trial of God" is in great demand all over Chicago and, has just been lauded by De Paul University for his outstanding contributions to literature and the community.

## -Mayor Gibson

(FROM PAGE 1)

city clerk Harry Reichenstein administered the oath that installed Gibson as the city's first black Mayor and the 34th in its 300-year history.

Addressing the dignitaries present, Mayor Gibson said in part: "Today you have officially placed in my trust the responsibility to govern the city of Newark. For the next four years, you will look to me to guide our city — to provide leadership — to face our problems.

"Our city, like most American urban communities, is struggling to survive, we live in a still-moving pattern of decline and decay that is visible to every Newark citizen in every neighborhood.

"The absence or ineffectiveness of vital services has left the people of Newark desperate for change and improvement.

"My administration," he said, "will be committed and dedicated to the proposition that we can do much better with all of these problems than what has been done in the past.

"However," the New Mayor declared, "we are not unrealistic — we are all too aware that we need much time to solve our problems."

Gibson said that his administration must "demonstrate that it is possible to change a city. I think we can do it if we appreciate the fact that the problems of Newark, tax rate, dirty streets, the crime, corruption are felt by all people regardless of neighborhood, religion or color.

"It is not highly important that I am black — although it is significant, for it is a source of my pride, but my pride does not keep me from respecting other citizens of Newark who are just as proud that their ancestors might have lived in Brazil, Italy, Ireland or Puerto Rico — We must learn that all people — especially the people, can be beautiful."

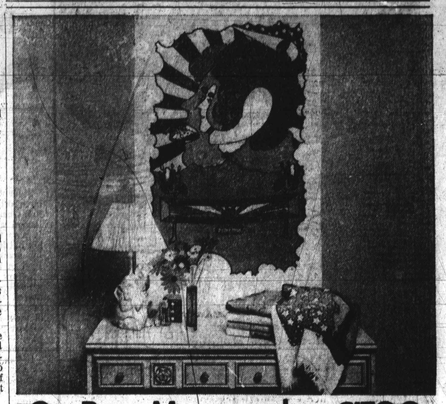

Get Peter Max towels at CITGO.
There are six different patterns to choose from. Hang 'em as posters. As curtains. Or use 'em as beach towels. It's the greatest towel hang-up-ever. Join in.
CITGO
A nice place to visit
©1970 CITGO—Trademark Cities Service Oil Company, subsidiary of Cities Service Company.
Offer void where prohibited by law

The scene.

For be-ins and love-ins, we've got a drop-in film and a camera that put the whole scene in the palm of your hand.
The price?
Beyond protest.

For budget be-ins: the little 124 camera in a complete outfit for less than $22. Nothing to set. Or forget. (Just pop on a flashcube indoors.) Great color snapshots and color slides come easy with the camera and film made for each other.
Kodak Instamatic® color cameras from less than $10.
Oh, how they click.