ADOPTION PARTY — These handsome youngsters were given an adoption party in their honor at the Mondawmin Mall as a part of the ABCD Project. The occasion culminated two years of the ABCD Project's efforts to find homes for needy black children.

Professional grads hear bid for policy revision

"I do not believe we are an oppressor nation or an imperialist nation, but if that is how we appear to our friends abroad and to many of our students, then we had better reflect on what may be wrong with our foreign policy."

The dean of the Harvard Medical School, Dr. Robert H. Ebert, made this remark as he spoke to the University of Maryland's Professional Schools at commencement Friday.

The impracticality of awarding degrees for the entire university at College Park revived an old tradition started in Baltimore in 1810, of that having commencements for the professional schools in Baltimore City.

The Schools of Medicine, Law, Dentistry, Pharmacy, Nursing and Social Work conferred degrees on 750 candidates downtown at the Civic Center.

* * *

At the beginning of the ceremony, a moment of silence was observed for the students killed at Jackson State College and Kent State followed by greetings from Blair Lee III, Maryland Secretary of State.

Honorary degrees were presented to Dr. Ebert, the speaker, and to Harold Hillenbrand, former chief executive of the American Dental Association.

* * *

Blacks in the professional schools included Nursing: Peggy Jordan; Law: Rodney M. Watts, Michael Mitchell, James L. Foster, and Norris Ramsey; Medicine: Howard Kanner, Walker Robinson, David Tapper and Clemen Ugorji; Social Work: Robert E. Matthews, Karen Wyche, Sam Marshal, Ulester Cannon, Iris Smith, John Green, James Wilson, Joyce Fair, Judith Vaden, Gloria Lewis and Barbara Fleming.

Study-help available for students

Day and evening summer workshops for high school students who want to improve their academic performance will be offered by the University of Maryland beginning June 22, on the College Park campus.

Attendance is limited to approximately 20 in each workshop, with students working independently under skilled assistance.

Day sessions will be offered in reading efficiency, study organization, techniques of improved textbook comprehension; note-taking skills, grammar and composition writing; vocabulary and spelling development and college entrance examinations.

The three-hour sessions, at a cost of $65, will be held for four weeks, Monday to Friday, June 22-July 17 and July 20-August 14, from 9 to 12 noon and 1 to 4 p.m.

Evening programs will include a workshop on study and examination techniques and a writing workshop, concentrating on composition principles and construction of themes, term papers, reports and essay examinations.

The two-hour sessions, at $30, will be held for two weeks, Monday, Tuesday and Thursday, July 6-16 and July 27-August 6, from 7:30 to 9:30 p.m.

Further information may be obtained from Mrs. B. Sauve, Reading and Study Skills Laboratory, University of Maryland, Shoemaker Building, College Park, Md. 20742.

MUND sets art exhibit for Saturday

Plans for an outdoor art exhibit this Saturday (June 20), encompassing approximately 30 paintings and sculptures by 60 amateurs and professional artists, have been announced by residents of mid-town's Model Urban Neighborhood Demonstration.

The MUND Art Festival exhibit will be held from 10:00 a.m. to 5:00 p.m. at the parking lot of the Calvert Educational Center, located at North Ave. and Calvert Sts.

Chairman of the Art Festival is William C. Rhoads, Jr., an art teacher at Guilford Adult Educational Center.

Artists represented in the exhibit will include both residents and non-residency of the MUND community.

Government increases food stamp $

Food stamp income standards have been increased as of June, 1970. The Baltimore County Food Stamp Program announced that the United States Department of Agriculture has approved higher income standards which will enable more families in Baltimore County to receive these benefits.

Many elderly, handicapped and other families who must live on social security, pensions or low incomes are unable to purchase even the minimum quantity of food necessary to maintain their health.

Congress has stressed the fact that food stamps are an important means of eliminating malnutrition in the United States.

Eligibility to participate in the Food Stamp Program is based on income in the household, rent, utilities, medical expenses and other hardships. Food stamps may be spent in any food store with the restriction that only food may be purchased.

Families requesting information about this program should write to the Baltimore County Food Stamp Program, 620 York Road, Towson, Md. 21204 or telephone 494-2281.

Tony Fontane at Ft. Meade

Tony Fontaine, star of the nationwide recording success "Cold Cold Heart" is slated to appear in a series of outdoor performances June 24 through 28 Fort Meade, Md. each evening at 7:30 p.m. The public is invited.

He will appear at the military installation in the vicinity of Kelly Pool, behind the Medal of Honor Library on Llewelyn Ave.

Fontane gave up a lucrative career to devote his life and talent to singing gospel music. His conversion came about as a result of near-fatal car accident.

His hit recording "Cold Cold Heart" sold more than one million copies, and has starred in his own "Tony Fontane network television and radio show. He has, in addition, guest starred on the award winning Ed Sullivan ... Steve Allen and Hoagy Carmichael shows.

BUY AT
Wholesale Prices
Get Our Estimate
And Save On
Lumber and Building Supplies
"The Best For Less"
PENN LUMBER, Inc.
728-5450
601 PENNA. AVE.
Off W. Franklin St.

WEACO
WINDOW & DOOR GUARDS
Burglary Protection Insurance Approved
Commercial Residential Industrial
WEACO
467-1354
2142 HARFORD RD.
If No Answer Call 413-8425

PINE'S ROACH-KILLER
NO MONEY DOWN
FOR A REAL ROACH PROBLEM WE HAVE AN INSECTICIDE DUST THAT KEEPS KILLING WHILE YOU SLEEP
No need for an exterminator NOW You can get this Remarkable product, with NO MONEY DOWN
Only $6.95 For economy size
Pay $1.00 per week
CALL 539-1800
CENTRAL HOME FURNISHERS
878 W. BALTIMORE ST.

YOUR KIND of STORES Brown's Super Markets EAST & WEST WHERE YOUR MONEY BUYS THE BEST!
COUPON SALE!

SAVE 20¢ COUPON
OCTOGON LIQUID
QUART SIZE 39¢
GOOD ONLY AT BROWN'S SUPER MKTS
EXPIRES JUNE 21, 1970.

ESSKAY FRESH
SHOULDERS
4 TO 6 lb. AVG. 39¢

SAVE 20¢ COUPON
Gold Medal FLOUR
5 lb. BAG 39¢
GOOD ONLY AT BROWN'S SUPER MKTS.
EXPIRES JUNE 21, 1970.

DOMINO
SUGAR
5 lb. BAG 59¢

ESSKAY'S
CORNED BEEF
2 TO 3 lb. AVG. lb. 69¢

McCORMICK'S
MAYONNAISE
QT. JAR 59¢

PET OR CARNATION
MILK
5 CANS 89¢

ESSKAY SUN-UP
Sliced BACON
1-lb. PKG. 59¢

SAVE 20¢ COUPON
AJAX CLEANSER
BATHROOM PAC. 19¢
GOOD ONLY AT BROWN'S SUPER MKTS.
EXPIRES JUNE 21, 1970.

KLEE EX
Facial TISSUES
LARGE BOX 280 TWO PLY 35¢

ESSKAY FROZEN
CHITTERLINGS
10 lb. BOX $2.89

KRAFT'S
GRAPE JELLY
2 lb. JAR 49¢

SAVE 10¢ COUPON
Nestea Ice Tea Mix
KG. OF 10 ENVELOPES 69¢
GOOD ONLY AT BROWN'S SUPER MKTS.
EXPIRES JUNE 21, 1970.

ESSKAY'S FRONT
PIG'S FEET
lb. 25¢

MUSSLEMAN'S
APPLE SAUCE
50-OZ. JAR 59¢

FROZEN FOODS FEATURES
MORTON'S PIES
Peach or Cherry
EACH 33¢

SAVORY SEAFOOD SAVINGS
°LAKE TROUT °OYSTER TROUT
°BUTTERS °PORGIES °ROCK
°NORFOLK SPOTS °SHRIMP
°BLUEFISH °STEAK FISH
°CRAB MEAT

FRESH PRODUCE SPECIALS
Fancy CABBAGE
lb. 10¢

Special Notice! GOVERNMENT, PAYROLL & SOCIAL SERVICE CHECKS CASHED FREE WITH PURCHASE of $3.00 OR MORE | THANK YOU FOR YOUR PATRONAGE

BROWN'S WEST | OPEN SUNDAYS TIL 1:00 P.M. | WE ACCEPT FOOD STAMPS & COUPONS
1400 N. MONROE ST.
ABOVE PRICES EFFECTIVE AT BOTH BROWN'S THURS. JUNE 18th Thru SUN. JUNE 21, 1970
PLEASE NOTE—WE ARE NOT RESPONSIBLE FOR PRINTERS ERRORS

SHOP 7—DAYS A WEEK

STORE HOURS BROWN'S-WEST	STORE HOURS BROWN'S EAST
Mon.-Wed. 9 to 7	Mon.-Wed. 8 to 6:30
Thurs. 9 to 8	Thurs. 8 to 8
Fri.-Sat. 8 to 9	Fri.-Sat. 8 to 9
Sun. 8 to 1	Sun. 8 to 1

FREE PARKING

WE ACCEPT FOOD STAMPS & COUPONS | OPEN SUNDAYS TIL 1:00 P.M. | BROWN'S EAST
1601 N. WASHINGTON ST.
Free Delivery, Both Brown's
With Purchase of $10 or More

Summer Fun At City Recreation Centers

School's out and it is time for summer fun. Even if you're enrolled in summer school or holding a part-time job, you still need to relax and enjoy the great outdoors.

This is the word which comes this week from the Baltimore City Department of Recreation, which announces the following activities at playgrounds and recreation centers:

JUNE 22

Carter Woodson, Opening Day Program, 2:00 p.m.

Chick Webb, Fun Camp Registration, 10:00 a.m.

Dewees Playfield, Crazy olympics, 6:30 p.m.

Elmer Henderson, Fun Camp Begins, 10:00 a.m.

Hamilton, Hula Hoop Contest, 10:00 a.m.

Hamilton, Little League Baseball, 6:30 p.m.

Irvin M. Luckman, Registration for Summer Fun, 10:30 a.m.

Latrobe Homes, Getting to now You Party, 10:30 a.m.

Madison Square, Beginning Date for Fun Camp, 9:45 a.m.

Mary E. Rodman, Summer Fun Camp begins, 10:30 a.m.

Murphy Homes, Fun Camp Opening Ceremony, 10A0:30 a.m.

Patterson Park Playground, Opening Day Races, 2:00 p.m.

Radecke Playfield, Contest Day, 2:30 p.m.

Wilkens Playground, Pentathlon Meet, 1:00 p.m.

JUNE 23

Flaghouse, Jackstones Tourn. and Doll Show, 1:00 p.m.

Furley, Movie: "Davey Crockett," 1:00 p.m.; "Flowers on a One Way Street, 7:30 p.m.

Gardenville, "Buried" Treasure Hunt, 6:00 p.m.

Gwynns Falls, 15-19 All-Star Basketball Game, 7:00 p.m.

Hamilton, Doll and Stuffed Animal Show, 10:15 a.m.; Little League Bowling, 2:00 p.m.

Herring Run, Everybody's Birthday, 1:00 p.m.

Leith Walk, Nature Wagon, 10:00 a.m.

Northwood, Red Letter Day — Balloon Fun, 1:00 p.m.

O'Donnell Heights, Gold Rush Day, 1:00 p.m.

South Baltimore, Hula Hoop Day, 2:30 p.m.

JUNE 24

Cahill-Edgewood, Red Letter Day — Show and Tell, 2:00 p.m.

Easterwood Park, Get Acquainted Day, 1:00 p.m.

Federal Hill Playground, Nature Wagon, 9:00 a.m.

Flaghouse, Trip to Druid Hill Park, 1:00 p.m.

Furley, Hula Hoop Contest, 10:30 a.m.

Gardenville, Family Cookouts — Sing outs, 6:00 p.m.

George Nichols, Trip to Easterwood Park, 6:00 p.m.

Gwynns Falls, Awards Banquet, 7:30 p.m.

Hamilton, Sr. Citizens Swim and Bowling, 2:00 p.m.

Hanlon Park, Grand Old Fashioned Picnic, 10:30 a.m.

Irvin M. Luckman, Chuck Wagon, 1:00 p.m.

John Booth, Play Day, 4:00 p.m.

Leith Walk, Scavenger Hunt, 10:30 a.m.

Locust Point, Nature Wagon, 12:15 p.m.

Margaret Brent, Get Acquainted Social, 11:00 a.m.

North Harford Playfield, Mr. Peanut Day, 2:00 p.m.

Patterson Park Playground, Playday Races and Tournament, 3:00 p.m.

Radecke Playfield, Frisbee Contest, 2:30 p.m.

Roosevelt Park, Maga Vista Trip, 9:00 a.m.

Westport Homes, Mr. Peanut Day, 1:30 p.m.

JUNE 25

Brooklyn, Gold Rush Day, 2:00 p.m.

Canton Park, Shoe Show, 6:00 p.m.

Furley, Travel Club-Washington Zoo, 9:30 a.m.

Gardenville, Trip to Washington, 10:00 a.m.

Greenmount, Hula Hoop Contest, 2:00 p.m.

Irvington, Doll and Toy Show, 2:00 p.m.

Lexington Terrace, Trip to Mt. Clare RR and Museum, 11:00 a.m.

Locust Point, Hula Hoop Contest, 2:00 p.m.

Mary E. Rodman, Hula Hoop Contest, 2:00 p.m.

JUNE 26

Beechfield, Jr. Municipal Patapsco State Park, 10:00 a.m.

Easterwood Park, Jr. Municipal Track Meet, 1:00 Track and Field Meet, 1:00

Cahill-Edgewood, Trip to p.m.

Elmer Henderson, Cookout and Splash Party. Municipal Games Track Meet, 12:00 noon.

Federal Hill, Playfield, Hula Hoop Day, 10:30 a.m.

Gardenville, Teen Band Night with "The Bristols," 8:30 p.m.

George Nichols, Circus Party, 1:30 p.m.

Gwynns Falls, Participate in Jr. Municipal Games, 1:30 p.m.

Hamilton, Finals — Hula Hoop Contest, 12:15 p.m.; Doll Show and Stuffed Animal, 10:00 a.m.

Hanlon Park, Hike and Splash Party, 1:00 p.m.

Irvin M. Luckman Memorial Playground, Municipal Games at Poly, 12:30 p.m.

Latrobe Homes, Jr. Municipal Games, Clifton Park, 1:00 p.m.

Locust Point, Hula Hoop Contest, 2:00 p.m.

Madison Square, Get Acquainted Day Picnic, 9:00 a.m.

Northwood, Build Model Planes for Fly Daze, 7:30 p.m.

Roosevelt Park, Municipal Games — Poly Field, 1:00 p.m.; Hula Hoop Contest, 1:00 p.m.

Wilbur Walters Playground, Checker Contest, 1:00 p.m.

JUNE 27

Northwood, Competition for Planes Fly Daze, 1:00 p.m.

Patterson Park Playground, CYO Swim Meet, 9:00 a.m.

Mrs. Marie Rodgers, Mrs. Gwendolyn Lassiter, coordinator of the group, presided.

* * *

Calendar:

Tues., June 23 from 10 a.m. to 3:30 p.m. at Peabody Conservatory, annual Workshop of Mid States Music Teachers Assoc. Julio Esteban, pres. Dr. Tina Knoff, chairman workshop.

* * *

One-week piano master class (3 graduate credits) June 15-19 at Peabody. Julio Esteban, Coordinator. For brochures write Director of Summer Sessions, Peabody, Baltimore, Md. 21202.

* * *

Church music workshop at Peabody, June 23 thru 27, present trends in contemporary church music and experimental liturgies. Band direction, rock music, string teacrng and "instant composition" workshop July 20 thru 25. Brochures also available.

* * *

Free piano lessons (2 one-hour class lessons each week) at Peabody, under direction of Joyce Sutherland $10 charge for materials. Registration June 22 at Peabody.

Students must have piano at home; no previous piano training and entering grades 3, 4, 5 or 6 in the fall.

JUNE 21

The Susquehanna Alumni Greek Association will celebrate Greek Sunday. Dr. Percy Williams, a member of the local community and a recent appointee to the position of Assistant Superintendent of Schools for the State of Maryland will be the guest speaker. The occasion will be held at the Union Baptist Church, Old Post Road, Aberdeen, Md at 11 a.m. All are invited to attend.

Hot Rod's $Billion Music

By Maurice (Hot Rod) Hulbert

The music industry is more than a billion dollar annual biz. The happenings in this column are devoted to some of those in the industry who contribute to the billion.

Most of the records you see listed here are new, recently new, upcoming hits and hits. The people, singers, instrumentalists, composers, producers, promotion men, publishers, manufacturers, dis-jockies, etc., all play an important part.

Mary Mason, (WHAT-Philadelphia) headed for Europe and will return in time for the National Association of T.V. and Radio (NATRA) Convention in Houston, Tex., Aug. 19-23. Manufacturers concerned with the NATRA Journal, should contact Miss Effie Smith . . . 250 W. 57th., Suite 1527, NYC, Phone 265-3830. Manufacturers will be able to display and promote their products this year!

* * *

My Pick Of The Week: "Stone Outta My Head" by The New Perspective (Maxwell) . . . Other new and upcoming records to watch are "Please Accept My Call" by J. P. Robinson (Alton) . . . Jay Morton really getting things going with his "Alligator Strut" (SMC) . . . Gloria Lynn, in perfect voice, with her "Love's Finally Found Me," (Canyon), . . . Wally Roker, former singer with a rhythm and blues group, is now executive president of Canyon Records and recently acquired national distribution of Pride Records. What with Gloria Lynn Swamp Dogg, Doris Duke, Kim Weston's "Lift Every Voice and Sing" and McKinley Travis' "Baby Is There Something On Your Mind," on Pride — It looks like the black-operated company is off on an early winning streak — Right On! Bro!

Heavy duty is The Chi-Lites, "I Like Your Lovin'" (Brunswick) . . . Have you heard the answer to Isaac Hayes' "I Stand Accused?" Then give a listen to "Dear Ike" by Sister and Brothers (Uni). Promo-man Andre Montel says it's a natural.

* * *

FLASH! Heard WHIH, Norfolk, Va., is in the market for a boss radio announcer and music director.

Rocky "G," former Philadelphia-New York D.J., now promo-area manager for Roulette Records, tells us that "The Magnificent Montague" is back on the air at KGFT, Los Angeles, Congrats Monty . . . Sold over 25,000 copies of "Give It Up" by the Top Shelf, on Lolo, so says Rocky and his thanks goes out to WLIB-WWRL, NYC, and WNJR, Newark, N.J. Wally Ford, also of Roulette Records, said you haven't really heard "Maybe" by the "Three Degrees" until you hear the longer version in their upcoming new album.

* * *

More records to watch: Charlie Hodges' "The Day He Made You" (Roulette) . . . Richard Mack, promo-man for Atlantic, really running with a hot one, "Trust Me", by Al Perkins on Atco . . . Andy Stroud and Gene Rubison, right on top of Stroud Productions, are promoting all of RCA Victor Records R and B products including, "You've Been My Inspiration," by Main Ingredients, Nina Simone's "Whatever I Am You Made Me," The Swordsmen's "Something" . . . Gary Allen's "Achin All Over" (Capitol) could blues its way right on to the charts . . . Buddy Miles comes through with a gasser, "Down By The River" (Kinetic) . . .

Little Anthony and the Imperials laid it on 'em at the plush Shorham Hotel in Washington, D.C. last week. Their new release is, "World of Darkness" (U.A.) . . . Sam Beasley promo-man for Columbia Records says

* * *

Ronnie Dyson, who was in the original cast of "Hair" and who is practically a regular on the Merv Griffin TV Show, is still proving himself a great artist with his warm rendition of "Why Can't I Touch You?" . . . The Shirells keep rolling along. Watch for their soon-to-be released "Miracles" on U.A. . . . While we're on the sweet level, don't forget "I'll Be There" by Eddie Holman on ABC.

Carla Thomas, a major exponent of Memphis music, made her New York nightclub debut at the Royal Box in the Americana Hotel last week. The Queen of Memphis Queen made an impressive debut. She cut a striking figure in her hippie-gypsy outfit, a welcome change from the standard sequin-chiffon ensemble. She opened her choice. Carla opened the show, gave it the necessary soul for the star of the show B. B. King, to step into the spotlight and do what he always does, reign as the King of the Blues.

Carla's latest effort "I'm Going Back To The City" "The Time For Love Is Anytime" (Stax) . . . At this writing the Dells who broke their new act in at the Club Venus (Baltimore), are taking care of his at the Americana Hotel's Royal Box in NYC . . . Right On Royal Box! Right On! The Dells record for another we-

The Cadillacs have reunited to record 10 years with their first single just out on (Polydor) "Deep In The Heart of the Ghetto" and man, they sound just like today — Walk on Cadillacs, or ride on.

Jimmy Bishop, D.J. (WDAS-Philly) and producer will spend the whole night in a recording studio to get the sound he wants. Typical is the new Barbara Mason's "Raindrops"/"If You Know" (Nat'l-General) . . . Clyde Wilson, another black bro., has been elevated to vice president of record promotion and sales at Sonic Music Corp., is deeply glued to one of his fantastic artists, Bee Bee Bulter whose current record is "Sweet, Sweet Life"/"I Can't Stand Another Hurt", (SMC). Pick your side, both are heavy with soul.

* * *

Other new releases are the Brothers of Love, "Make Love Not War," (Intrepid) . . . Freddie Scott puts that certain something in his new release "I Shall Be Released" (Probe) that's quite reminiscent of his first big hit "Hey Girl."

When I listen to the Satisfactions do "This Bitter Earth" I can't help but think of the late queen, Dinah Washington and as they caress the lyrics, I sit back, listen, reminisce and relax. This one could go pop . . . Heavy rock is the "Witch" by the Rattles (Probe)

"Stealing In The Name Of The Lord" by Paul Kelly, on Happy Tiger, gives on a whole lota food, common-sense-food, for thought. WOW! Pat Lundy came up with a blaster this time . . . The track is heaps of boss and Pat is really unwrapped up in "I'm Your Special Fool" (DeLuxe).

* * *

Steve Blaine, executive head of Jay-Gee Record Co., said the whole operation is being revamped, expanding, going heavy on R and B with underground sporting the label of Euphoria. Steve also said they are searching for new young talent. Mickey Eichner, vice president called my attention to a very new release by Derek Martin called "You Blew It Baby" on their Buttercup label. Man it's a chart, I say so! Wild Man Steve records under the Jubilee Banner on "Raw Records." Wild Man Steve just completed an outstanding performance for Georgia Woods (WDAS-Philly) at the Uptown Theatre. The Wild Man Steve revue opens in Baltimore, at the Blue Gardenia for one week beginning June 23-28.

* * *

Stone rock is "Stepping Stone" by Jimmi Hendrix — another winner for Jimmie on the Reprise label . . . Willie and The Mighty Magnificents, surrounded by the arranging pen of Bert Keyes, has another winner in "Take My Love" (All Platinum) . . . composer, producer, manufacturer of his own label (Bamboo) and singer, Gene Chandler just put out with a new one for himself on the Mercury label "Groovey Situation" . . . Van McCoy really did a beautiful job on lyrics, arranging, and the production of "For You," by the Presidents — who in turn took advantage of McCoy's talents and came up with a fantastic singing job.

greqesta

"Love On A Two Way Street" by the Moments (Stang) for Helen and Frank of NYC. "Brother Rapp" by James Brown (King) for Delilah and Junior of Newark, N.J.; "It's All In The Game" by the 4 Tops (Motown) for Mutt and Josie of Philadelphia; "The Crackerjack" by Mickey and His Mice (Marti) for Mrs. Nelson and family of Baltimore; "Check Out Your Mind" by the Impressions (Curtom) for Felix and Jo Ann of Washington, D.C. and "Ball of Confusion" by The Temptations (Gordy) for Patricia and Brooks of Richmond, Va.

The Temptations as always were in great style when they opened at the Copa in NYC. Their choreography was as spectacular as ever and their singing was gymnastic and appealing. They went from song to song, non-stop, including their most recent smash hits on the Gordy label, "Ball of Confusion," "Runaway Child" and several selections from their biggest selling album "Psychedelic Shack." Let face it, the Temptations and their songs, including their recent social protest material, are exciting and entertaining. They are in such heavy demand that their personal appearance schedule has been set for the rest of the year.

Other Heavyweight Singles

"When We Get Married" by the Intruders (Gamble) . . . Diana Ross, "Reach Out and Touch", (Motown)

"The Love You Save" by the Jackson Five (Motown) . . . "I Can't Leave Your Love Along" by Clarence Carter (Atlantic) . . . "The Sly, Slick and Wicked" by Lost Generation (Brunswick) . . . Brenda and Tabulations, "And My Heart Sang" (Top and Bottom) . . . "Dangling On A String," Chairmen Of the Board (Invictus) . . . "Love With A Reputation," Bobby Bland (Duke) . . . "Westbound No. 9" by Flaming Embers (Hot Wax) . . . "Killer Joe," Quincy Jones (A and M) . . . "Open Up Your Heart," The Delfi (Cadet) . . . "Band Of Gold" Freda Payne (Invictus) . . . "Spirit In The Dark," Aretha Franklin (Atlantic) . . . "So Much Love, Faith, Hope and Charity (Maxwell) . . . "She Didn't Know," Dee Dee Warwick (Atco) . . .

* * *

Henry Allen, a black brother who soared from a stockroom position to a vice presidency berth with the Atlantic Corp., recently resigned Brook Benton to a long term, exclusive recording contract. Benton's return to the recording scene last year has already netted him several best selling records including his Record Industry Association of America (RIAA) certified million seller, "Rainy Night In Georgia." Brook's latest single, "Don't It Make You Want To Go Home," is already a heavy and moving up the charts.

Other heavies are Smokey Robinson and the Miracles, "Who's Gonna Take The Blame" (Tamla) . . . Luther Ingram; "Ain't That Loving You" (Koko) . . . Marvin Gaye, "The End Of Our Road" (Tamla) . . . Doris Duke, "Feet Start Walking" (Canyon) Donny Hathaway, "Thank You Master, For My Soul" (Atco) . . . "Steal Away" by Johnnie Taylor (Stax) . . . Right On! Right On! by Milt Grayson (Peak) . . . Bobby Adams, "Love Is A Business" (Hometown) . . . Raelettes, "I want To Do Everything" (Tangerine) . . .

E. T. White, "Loosen Up" (Great Pot) . . . Chuck Bernard "Everything Is Alright Now" (Zodiac) . . . Billy Preston, "All That I've Got" (Apple) . . . "Everybody Saw You," Ruby Andrews (Zodiac) . . . The DeFonics, "Trying To Make A Fool Of Me" (Philly Groove) . . .

* * *

The Broadcast Music Inc. (BMI) award-winning song, "Someday We'll Be Together," written by Harvey Fuqua (formerly of the Moonglows), Johnnny Bristol and Robert L. Beavers, is published by Jobete Music Co., Inc. With this award, the Jobete total of awards for most performed songs during the year 1969 is now four.

"Someday We'll Be Together" was the last song Diana Ross recorded with the Supremes.

Gospel Albums

Strong response on Rev. Jesse Jackson's "I Am Somebody" . . . Myrna Summer and the Interdenominational Choir's "God Gave Me A Song" (Collilion) is still a strong seller. This choir is made up of young people from Washington, D.C. and Maryland. Bro. Joe May's "Today" (Nashboro), Rev. Otis Mays, "Calvary" . . . Rev. Willingham, "Prayer" . . . Staple Singers, "When" . . . Rev. Johnny L. Jones, "Jesus Is In Town" . . . Shirley Caesar, "Lord Have Mercy."

Popular Albums

Capitol's latest Jimi Hendrix album, "Band of Gypsies", has been certified for a gold record by the RIAA . . . The Isaac Hayes Movement (Enterprise) . . . Sh Dimension Greatest Hits . . . "ABC" by Jackson Five (Motown) . . . "I'll Never Fall In Love Again," Dionne Warwick (Scepter) . . . "Get Ready" Rare Earth (Rare Earth) . . . Diana Ross and the Supremes "Farewell" (Motown) . . . "Right On" by the Supremes (Motown) . . . "My Man, Wild Man" Steve Fallon (Raw) . . . "Wild, Wild, Wild Man Steve!" Steve Fallon (Raw) . . . Ike and Tina Turner, "Come Together" (Liberty) . . . "Purlie," Original Cast (Ampex).

JAZZ ALBUMS

Isaac Hayes Movement (Enterprise) "Bitches Brew," Miles Davis (Columbia) . . . Les McCann, "Swiss Movement" . . . "Country Preacher" Cannonball Adderly (Capitol) . . . Quincy Jones "Walking In Space" (A and M) . . . "Hot Buttered Soul" Isaac Hayes (Enterprise) . . . "Total Destruction To Your Mind," Swamp Dogg (Canyon) . . . Dizzy Gillespie "The Real Thing" (Perception).

Other Things

Wiley Daniels, former D.J. and program director at WEBB, now news director at Westinghouse's ABC-TV outlet WJZ Channel 13, Baltimore . . . Daddy-O (On the Palm) Alexander, now with the Singleton Record Mfg. firm . . . Eddie Morrison, formerly of WSID-Baltimore, now holding a radio job as DJ and P.D. in Detroit and doing a fantastic job. Mr. V. (Vernon Blagmon) went with him . . . Eddie Castleberry moved from WEBB to WSID. WEBB was recently acquired by the James Brown combine and those of you in Richmond will be happy to know that D. D. Dudley is doing alright since he left WENZ along with Willie "Moonman" Bacote who left WUST in Washington, D.C. to also join the James Brown chain in Baltimore. According to Mrs. Naomi Durante secretary to Al Garner, operations director, the new P.D. is Irv Jackson of WKDW, Augusta, Ga. The third radio station linking the chain is WJBK, Knoxville, Tenn.

That's all for now. Let's do it all over next week and don't forget, if you would like to request a selection to be written in this column write to: AFRO-AMERICAN Newspapers, c/o Hot Rod Hulbert Records, 628 N. Eutaw St. Baltimore, Md 21201.

ABOUT OUR TOWN

By DARRYL BROOKS

Mayor Thomas J. D'Alesandro III, has proclaimed the week of June 22, as Recreation Week in Baltimore.

The Mayor believes that the Baltimore City Bureau of Recreation, in serving the citizens of Baltimore for seven decades, has provided citizens with constructive ways of spending leisure time.

Mayor D'Alesandro is urging all citizens to participate in the events offered by the Bureau of Recreation next week.

The local recreation centers will be sponsoring dozens of events ranging from an awards banquet at the Gwynns Falls Recreation Center June 24 at 7:30 p.m. to a CYO swimming meet at the Patterson Park Playground Saturday June 27, at 9:30 a.m.

Come on out and join the fun.

* * *

Also next week at local recreation centers will be held the Hula-Hoop contests.

I am quite sure that all of you remember the hula-hoops, those brightly colored plastic hoops that one whirls around the waist and other parts of the anatomy.

One-hundred parks and rec centers throughout the community will participate with the local winners advancing to the finals at Easterwood Park July 9, at 2 p.m.

Contestants will perform to music and will be judged on tricks such as the knee-knocker, the stork, alley oop, hula hoop, and wrap the mummy.

Nationwide, the contest is expected to include the competition of more than 475 city parks and recreation centers and more than 750,000 youngsters.

* * *

Swimming and track meets apparently hold the hearts of many Baltimoreans during the summer, swimming understandably so, but track, whew!

Meets for track have been scheduled from now until September 19.

From time to time this column will provide the details.

Of the nine swimming meets scheduled for the season, only one has been held.

Details on the others and more events where youths can enjoy themselves can be found in this column.

* * *

Here's a helpful reminder aboout two events in the next week. You guessed it —the events are swimming and track.

Tomorrow, June 20, the municipal pools will open to provide a little relief from the blistering summer days.

In direct contrast to the cool waters of the pools is the blistering track of Polytechnic High School. The school, located at Cold Spring Lane and Falls Road, will play host to the 55th annual Municipal Track and Field Meet.

Contestants from 8-17 may compete. The first three persons finishing in the individual events will receive trophies and each member of the winning relay team will receive a trophy. A little incentive always helps.

* * *

Outstanding competitors may be invited to try out for the team to represent Baltimore at the U.S. Youth Games in New York August 20-23.

John Kirby of the Bureau of Recreation can provide you with an application, so why not call him at 685-5826.

* * *

Inclement weather which has plagued Baltimore for the past week or so forced cancellation of plans for out of doors recreation.

Among those cancellations was the Tuesday night game scheduled at Memorial Stadium between the Orioles and the Milwaukee Brewers.

Really one needn't be disappointed if you had planned to go to witness the spectacle. The Oriole pitching staff is currently in a control slump and this control or lack of it — has been a major factor as Oriole pitchers have single-handedly lost games via the home run ball.

This and the inability to make the big play has been a major factor as the Orioles have lost nine of their last sixteen games.

Better wait to see Birdies, for the Yankees from that infamous place called New York, are making a bid to de-throne you.

Speed reading offered

Speedreading will be offered at the Community College of Baltimore in the afternoon in the evenings this summer, according to Andrew M. Bohle, associate dean for community services.

The course will meet on Monday and Wendsday evenings, 7 to 8 p.m. from now until August 5, and on Monday thru-gh Thursday afternoons, 1 to 2 p.m. through July 21.

Mr. Bohle said speedreading has become almost mandatory" for executives and professional people, teachers and students, in order them to cope with the large quantities of reading material involved in their work.

The need for rapid reading ability extendh to housewives and all busy people anxious to keep up magazines which "clamor constantly for attention," Mr. Bohly addee.

Henry Waskow, educator in the Baltimore City with the new books and schools is teacher.

Finish high school for only $40

The Community College of Baltimore is offering an eight week concentrated High School Equivalency Preparatory course on Monday and Wednesday evenings and on Tuesday and Thursday evenings, from 6 to 9 p.m.

Designed to assist adults who were unable to finish high school, the course will peepare enrolees for the high school equivalency examination fiven by the State Department of Education at Baltimore City College and Parkville Senior High School once a month.

Andrew M. Bohle, associate dean for community services, said students are closely tutored in mechanics of English expression, social studies, natural sciences, literature and mathematics. Reading skills and and test-taking procedures are also emphasized.

Classes are limited to 25 students each. Tution is $35, plus a $5 registration fee. For further information, or to register, call Miss Buxton, 523-21215, ext. 282.

YW offers variety of summer fun

Summer classes are new on at the YWCA, Central Center . . . will continue until July 31.

Dress . . . guitar playing, painting, outdoor cooking and party cooking, and making oodcuts and silk screen prints will be taught.

A driving course and a dog obedience course are also offered. Swimming classes are available for all levels of competence for beginners to advance swimmers.

Three weeks of life saving classes are offered from June 22 to July 18 from 2:30 to 4:30 p.m., Monday, Wednesday, and Friday.

A ticket to permit a dip in the pool in the early evening or at noon is available for adults at $6.50, and for children at $4.50, for a six week summer period.

Sailing, tennis, fencing, and dance classes are also offered at the Central YWCA, 128 West Franklin Street.

Day campus programs and programs of summer classes are conducted at other YWCA centers in Towson; Bel Air; at 1912 Madison Avenue; at International Center, 18 South Paterson Park Avenue; and in Glen Burnie. For further information call the YWCA, 685-1460.

Piano students in contest at Coppin

BY ADAH . JENINS

The Piano Teachers Activities Group presented a contest recently at Coppin State College.

Each participant rendered a required selection and another composition of his or her choice.

Participating were Carla Bailey, Donna Clark (intermediate); Denise Fowler, Lorraine Clark, Carig Patrik, Denise Jones and Karren Jiggets (advance).

Judges were Mrs. Bernadine Howard and Earl Anderson, Mrs. Gwendolyn Lassiter, coordinator of the group, presided.

* * *

Calendar:

Tues., June 23 from 10 a.m. to 3:30 p.m. at Peabody Conservatory, annual Workshop of Mid States Music Teachers Assoc. Julio Esteban, pres. Dr. Tina Knoff, chairman workshop.

* * *

One-week piano master class (3 graduate credits) June 15-19 at Peabody. Julio Esteban, Coordinator. For brochures write Director of Summer Sessions, Peabody, Baltimore, Md. 21202.

* * *

Church music workshop at Peabody, June 23 thru 27, present trends in contemporary church music and experimental liturgies. Band direction, rock music, string teacrng and "instant composition" workshop July 20 thru 25. Brochures also available.

* * *

Free piano lessons (2 one-hour class lessons each week) at Peabody, under direction of Joyce Sutherland $10 charge for materials. Registration June 22 at Peabody.

Students must have piano at home; no previous piano training and entering grades 3, 4, 5 or 6 in the fall.

JUNE 21

The Susquehanna Alumni Greek Association will celebrate Greek Sunday. Dr. Percy Williams, a member of the local community and a recent appointee to the position of Assistant Superintendent of Schools for the State of Maryland will be the guest speaker. The occasion will be held at the Union Baptist Church, Old Post Road, Aberdeen, Md at 11 a.m. All are invited to attend.

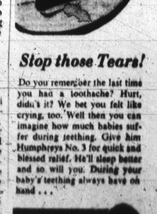

Stop those Tears!

Do you remember the last time you had a toothache? Hurt, didn't it? We bet you felt like crying, too. Well then you can imagine how much babies suffer during teething. Give him Humphreys No. 3 for quick and blissed relief. He'll sleep better and so will you. During your baby's teething always have on hand . . .

HUMPHREYS 3